

Little River Band - Reminiscing

♩ = 97,900047

Musical score for Little River Band - Reminiscing. The score is written for a band and includes the following parts:

- Clarinet (two staves)
- Alto Sax
- Trumpet
- StdKit2 (Drum kit)
- Vibes (M)
- Jazz Gtr (two staves)
- Fretless
- Voice Oo
- Strings 1
- track 1

♩ = 97,900047

2

8

StdKit2

Jazz Gtr

Fretless

track 1

13

StdKit2

Jazz Gtr

Fretless

track 1

18

StdKit2

Jazz Gtr

Fretless

track 1

21

StdKit2

Vibes (M)

Fretless

track 1

24

StdKit2

Vibes (M)

Fretless

track 1

27

StdKit2

Vibes (M)

Fretless

track 1

Detailed description of the musical score: The score is organized into three systems, each corresponding to a set of measures. Each system contains four staves: StdKit2 (drums), Vibes (M) (vibraphone), Fretless (bass), and track 1 (piano). The first system (measures 21-23) shows a steady drum pattern with vibraphone accompaniment and a melodic bass line. The second system (measures 24-26) features more intricate vibraphone and piano textures. The third system (measures 27-29) continues the rhythmic and melodic development. The notation includes various note values, rests, and articulation marks.

30

StdKit2

Vibes (M)

Fretless

track 1

33

StdKit2

Vibes (M)

Fretless

track 1

36

StdKit2

Vibes (M)

Fretless

track 1

39

StdKit2

Vibes (M)

Fretless

track 1

42

StdKit2

Vibes (M)

Fretless

track 1

45

StdKit2

Vibes (M)

Fretless

track 1

48

StdKit2

Vibes (M)

Fretless

track 1

51

StdKit2

Vibes (M)

Fretless

Strings 1

track 1

55

StdKit2

Vibes (M)

Fretless

Strings 1

track 1

58

Clarinet

Clarinet

Alto Sax

StdKit2

Vibes (M)

Fretless

Strings1

track 1

61

Clarinet (Bb)

Clarinet (C)

Alto Sax

StdKit2

Vibes (M)

Fretless

Strings 1

track 1

64

StdKit2

Vibes (M)

Fretless

Strings 1

track 1

67

StdKit2

Vibes (M)

Fretless

Voice Oo

Strings 1

track 1

70

StdKit2

Vibes (M)

Fretless

Strings 1

track 1

73

StdKit2

Vibes (M)

Fretless

Strings 1

track 1

76

StdKit2

Vibes (M)

Fretless

Strings 1

track 1

79

StdKit2

Vibes (M)

Fretless

Strings 1

track 1

82

StdKit2

Vibes (M)

Fretless

Strings1

track 1

86

StdKit2

Vibes (M)

Fretless

track 1

89

StdKit2

Vibes (M)

Fretless

Voice Oo

track 1

Strings 1

92

StdKit2

Vibes (M)

Fretless

Voice Oo

Strings 1

track 1

95

StdKit2

Vibes (M)

Fretless

Voice Oo

Strings1

track 1

98

StdKit2

Vibes (M)

Fretless

Strings1

track 1

102

StdKit2

Vibes (M)

Fretless

Strings 1

track 1

105

StdKit2

Vibes (M)

Fretless

Strings 1

track 1

108

StdKit2

Vibes (M)

Fretless

Strings1

track 1

110

StdKit2

Vibes (M)

Fretless

Strings1

track 1

113

StdKit2

Vibes (M)

Fretless

Strings1

track 1

116

StdKit2

Vibes (M)

Fretless

Strings1

track 1

119

StdKit2

Vibes (M)

Fretless

Strings1

track 1

122

StdKit2

Vibes (M)

Fretless

Strings1

track 1

125

StdKit2

Vibes (M)

Fretless

Strings1

track 1

128

StdKit2

Vibes (M)

Fretless

Strings1

track 1

131

StdKit2

Vibes (M)

Fretless

Strings1

track 1

135

StdKit2

Vibes (M)

Fretless

track 1

138

StdKit2

Vibes (M)

Fretless

Voice Oo

track 1

141

StdKit2

Vibes (M)

Fretless

Voice Oo

Strings 1

track 1

144

StdKit2

Vibes (M)

Fretless

Voice Oo

Strings1

track 1

||

147

StdKit2

Vibes (M)

Jazz Gtr

Fretless

Strings1

track 1

StdKit2

Jazz Gtr

Jazz Gtr

Fretless

Strings1

track 1

StdKit2

Jazz Gtr

Jazz Gtr

Fretless

track 1

159

StdKit2

Jazz Gtr

Jazz Gtr

Fretless

track 1

162

StdKit2

Jazz Gtr

Jazz Gtr

Fretless

track 1

165

StdKit2

Vibes (M)

Jazz Gtr

Fretless

track 1

168

StdKit2

Vibes (M)

Fretless

track 1

171

StdKit2

Vibes (M)

Fretless

track 1

174

StdKit2

Vibes (M)

Fretless

track 1

177

StdKit2

Vibes (M)

Fretless

track 1

180

StdKit2

Vibes (M)

Fretless

track 1

183

StdKit2

Vibes (M)

Fretless

track 1

186

StdKit2

Vibes (M)

Fretless

track 1

189

StdKit2

Vibes (M)

Fretless

Strings1

track 1

192

StdKit2

Vibes (M)

Fretless

Strings1

track 1

195

Trumpet

StdKit2

Vibes (M)

Fretless

Strings1

track 1

199

Trumpet

StdKit2

Fretless

track 1

202

Trumpet

StdKit2

Fretless

track 1

205

Trumpet

StdKit2

Fretless

track 1

207

Trumpet

StdKit2

Fretless

track 1

210

Trumpet

StdKit2

Fretless

Strings1

track 1

213

Trumpet

StdKit2

Fretless

Strings1

track 1

216

Clarinet

Clarinet

Alto Sax

Trumpet

StdKit2

Vibes (M)

Jazz Gtr

Jazz Gtr

Fretless

Voice Oo

Strings 1

track 1

219

Clarinet

Clarinet

Alto Sax

Trumpet

StdKit2

Vibes (M)

Jazz Gtr

Jazz Gtr

Fretless

Voice Oo

Strings 1

track 1

222

Clarinet

Clarinet

Alto Sax

Trumpet

StdKit2

Vibes (M)

Jazz Gtr

Jazz Gtr

Fretless

Voice Oo

Strings 1

track 1

225

Clarinet

Clarinet

Alto Sax

Trumpet

StdKit2

Vibes (M)

Jazz Gtr

Jazz Gtr

Fretless

Voice Oo

Strings 1

track 1

227

Clarinet

Clarinet

Alto Sax

Trumpet

StdKit2

Vibes (M)

Jazz Gtr

Jazz Gtr

Fretless

Voice Oo

Strings 1

track 1

Clarinet

Little River Band - Reminiscing

♩ = 97,900047

57

62

155

221

3

Clarinet

Little River Band - Reminiscing

♩ = 97,900047

57

62

155

221

3

Alto Sax

Little River Band - Reminiscing

♩ = 97,900047

57

62

155

221

3

Trumpet

Little River Band - Reminiscing

♩ = 97,900047

196

♩ = 97,900047

4

14

20

24

28

32

36

40

44

48

V.S.

53

58

62

66

70

74

78

82

87

91

95

99

104

108

112

116

120

124

128

133

V.S.

138

142

146

154

163

167

171

175

179

183

187

191

195

200

204

208

212

217

224

Vibes (M)

Little River Band - Reminiscing

♩ = 97,900047

20

25

33

40

48

56

63

70

78

82

88

95

103

110

117

125

134

142

148

170

178

186

193

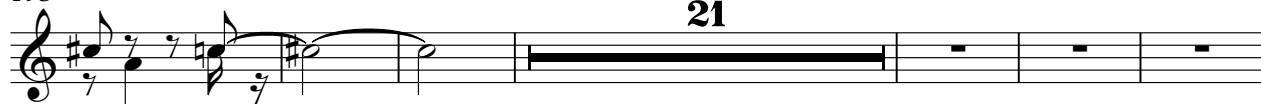

220

♩ = 97,900047

4

11

19

129

152

161

166

51

222

3

♩ = 97,900047

151

3

157

163

53

221

3

Fretless

Little River Band - Reminiscing

♩ = 97,900047

4

8

12

16

21

24

32

32

43

40

54

48

64

56

74

64

84

72

93

80

V.S.

102

113

123

133

142

151

160

170

181

191

♩ = 97,900047

65

70

20

95

40

140

71

218

3

Little River Band - Reminiscing

Strings I

♩ = 97,900047

51

58

69

80

8

97

108

119

130

8

147

40

192

12

2

Strings I

210

220

225

Little River Band - Reminiscing

track 1

♩ = 97,900047

4

10

16

22

28

34

40

45

51

57

V.S.

V.S.

224

227
