

Little Texas - My Love

♩ = 92,000130

snare 1 38

crash 2 57

hh clsd 42

kick 1 36

PIANO

GUITAR A.1

D	7	7	7	6	6	6
A	0	0	0	7	7	7
G	6	6	6	6	6	6
D	2	2	2	6	6	6
B						
A						
D						

GUITAR D.1

GUITAR D.2

GUITAR E.1

BASS F.1

AMELODY

♩ = 92,000130

VOCAL OOHS

4

snare 1 38

hh clsd 42

kick 1 36

PIANO

T	7	7	7	9	7	7	6
A	9	9	9	9	8	8	2
B	0	0	0	2	0	0	2

GUITAR A.1

GUITAR D.2

GUITAR E.1

BASS F.1

AMELODY

6

snare 1 38

crash 2 57

hh clsd 42

kick 1 36

PIANO

GUITAR A.1

T	7	7	7	6	6	6
A	9	9	9	7	7	7
B	2	2	2	4	4	4

GUITAR E.1

BASS F.1

8

snare 1 38

crash 2 57

hh clsd 42

kick 1 36

tom low 2 41

tom high 2 48

PIANO

GUITAR A.1

GUITAR E.1

BASS F.1

AMELODY

10

hh clsd 42

kick 1 36

side stick 37

PIANO

GUITAR A.1

GUITAR E.1

BASS F.1

AMELODY

12

hh clsd 42

kick 1 36

side stick 37

PIANO

T	4	4
A	6	6
B	0	0

GUITAR A.1

GUITAR D.2

GUITAR E.1

BASS F.1

AMELODY

14 

crash 2 57 

hh clsd 42 

kick 1 36 

side stick 37 

PIANO

GUITAR A.1

T	7	6
A	8	7
B	6	6
	2	6
	2	6
	0	4

GUITAR D.2

GUITAR E.1

BASS F.1

AMELODY

16

snare 1 38

crash 2 57

hh clsd 42

kick 1 36

side stick 37

PIANO

GUITAR A.1

GUITAR E.1

BASS F.1

AMELODY

19

snare 1 38

hh clsd 42

kick 1 36

PIANO

GUITAR A.1

GUITAR E.1

BASS F.1

AMELODY

T	6	7
A	2	7
B	2	0

21

snare 1 38

hh clsd 42

kick 1 36

tom low 2 41

PIANO

GUITAR A.1

GUITAR E.1

BASS F.1

AMELODY

T	6	6	6	6	7	7	7
A	2	7	2	2	6	7	6
B	2	4	2	2	2	7	7
					0		

23

snare 1 38

hh clsd 42

kick 1 36

PIANO

GUITAR A.1

GUITAR E.1

BASS F.1

AMELODY

25

snare 1 38

hh clsd 42

kick 1 36

PIANO

GUITAR A.1

T	6	6	6	7	7	7
A	2	7	7	6	7	7
B	2	4	4	2	6	7
				0		

GUITAR E.1

BASS F.1

AMELODY

VOCAL OOHS

27

snare 1 38

hh clsd 42

kick 1 36

PIANO

GUITAR A.1

T	6	6	6	4	7	7
A	7	7	7	6	9	9
B	6	6	6	0	7	7
	4	6	6		0	0

GUITAR E.1

BASS F.1

AMELODY

29

snare 1 38

hh clsd 42

kick 1 36

PIANO

GUITAR A.1

GUITAR E.1

BASS F.1

AMELODY

31

snare 1 38

crash 2 57

hh clsd 42

kick 1 36

tom low 2 41

PIANO

GUITAR A.1

GUITAR E.1

BASS F.1

AMELODY

33

snare 1 38

hh clsd 42

kick 1 36

PIANO

GUITAR A.1

T	6	6	6	7	7	7
A	7	7	7	0	0	0
B	6	6	6	7	7	7
	4	4	4	0	0	0

GUITAR E.1

BASS F.1

35

snare 1 38

crash 2 57

hh clsd 42

kick 1 36

side stick 37

tom high 2 48

PIANO

GUITAR A.1

GUITAR E.1

BASS F.1

AMELODY

37

hh clsd 42

kick 1 36

side stick 37

PIANO

GUITAR A.1

GUITAR E.1

BASS F.1

AMELODY

T	6	4
A	7	6
B	6	0
	4	

39

crash 2 57

hh clsd 42

kick 1 36

side stick 37

PIANO

GUITAR A.1

GUITAR E.1

BASS F.1

AMELODY

Measure	T	A	B
39	4	6	0
40	7	6	0

41

snare 1 38

hh clsd 42

kick 1 36

side stick 37

PIANO

GUITAR A.1

GUITAR E.1

BASS F.1

AMELODY

Measure	T	A	B
41	6	7	6
42	4	6	0
43	4	6	0

44

snare 1 38

crash 2 57

hh clsd 42

kick 1 36

PIANO

GUITAR A.1

GUITAR E.1

BASS F.1

AMELODY

47

snare 1 38

crash 2 57

hh clsd 42

kick 1 36

splash cymb 55

tom low 2 41

PIANO

GUITAR A.1

GUITAR E.1

BASS F.1

AMELODY

49

snare 1 38

hh clsd 42

kick 1 36

splash cymb 55

PIANO

GUITAR A.1

T	6	6	6	7	7	7
A	7	7	7	8	8	8
B	6	6	6	7	7	7
	4	6	6	0	0	0

GUITAR E.1

BASS F.1

AMELODY

51

snare 1 38

hh clsd 42

kick 1 36

splash cymb 55

PIANO

GUITAR A.1

GUITAR E.1

BASS F.1

AMELODY

VOCAL OOHS

53

snare 1 38

hh clsd 42

kick 1 36

splash cymb 55

PIANO

T	6	6	6	4	7	7
A	7	7	7	6	9	9
B	6	6	6	0	7	7
B	4	6	6	0	0	0

GUITAR A.1

GUITAR E.1

BASS F.1

AMELODY

55

snare 1 38

hh clsd 42

kick 1 36

splash cymb 55

PIANO

GUITAR A.1

GUITAR E.1

BASS F.1

AMELODY

snare 1 38

crash 2 57

hh clsd 42

kick 1 36

PIANO

T	6	6	6	7	7	7
A	7	7	7	8	8	8
B	4	4	4	6	6	6
	2	2	2	2	2	2
	2	2	2	0		

GUITAR A.1

GUITAR D.1

GUITAR E.1

BASS F.1

AMELODY

59

snare 1 38

hh clsd 42

kick 1 36

PIANO

T	6	6	6	4	7	7	0
A	7	7	7	0	0	0	0
B	6	6	6	0	0	0	0
B	4						0

GUITAR A.1

GUITAR D.1

GUITAR E.1

BASS F.1

61

snare 1 38

crash 2 57

hh clsd 42

kick 1 36

PIANO

GUITAR A.1

T	7	0	0	0	6	7	7	7
A	0	0	0	0	4	6	6	6
B	5	0	0	0	2	0		

GUITAR D.1

GUITAR D.2

GUITAR E.1

BASS F.1

63

snare 1 38

hh clsd 42

kick 1 36

PIANO

T	6	6	6	7	4	4
A	7	7	7	9	8	8
B	6	6	6	0	0	0
	4	4	4			

GUITAR A.1

GUITAR D.1

GUITAR D.2

GUITAR E.1

BASS F.1

65

snare 1 38

crash 2 57

hh clsd 42

kick 1 36

tom low 1 43

tom low 2 41

PIANO

GUITAR A.1

GUITAR D.1

GUITAR D.2

GUITAR E.1

BASS F.1

AMELODY

68

snare 1 38

hh clsd 42

kick 1 36

tom low 2 41

PIANO

GUITAR A.1

GUITAR E.1

BASS F.1

AMELODY

T	7	6	6	6	6
A	9	2	7	2	2
B	7	2	4	2	2
	0				

70

snare 1 38

crash 2 57

hh clsd 42

kick 1 36

splash cymb 55

PIANO

GUITAR A.1

GUITAR E.1

BASS F.1

AMELODY

72

snare 1 38

hh clsd 42

kick 1 36

splash cymb 55

PIANO

GUITAR A.1

T	9	9	9	8	8	8
A	12	12	12	8	9	9
B	2	2	2	4	6	6

GUITAR E.1

BASS F.1

AMELODY

74

snare 1 38

hh clsd 42

kick 1 36

splash cymb 55

PIANO

GUITAR A.1

GUITAR E.1

BASS F.1

AMELODY

VOCAL OOHS

76

snare 1 38

hh clsd 42

kick 1 36

splash cymb 55

PIANO

GUITAR A.1

T	6	9	9	11	11	11
A	2	9	9	10	10	10
B	2	2	2	3	11	11
				4		

GUITAR E.1

BASS F.1

AMELODY

78

snare 1 38

hh clsd 42

kick 1 36

splash cymb 55

PIANO

GUITAR A.1

T	6	6	6	6	8	8	8
A	2	2	2	2	9	9	9
B	2	2	2	2	6	6	6
					4	4	4

GUITAR E.1

BASS F.1

AMELODY

80

snare 1 38

crash 2 57

hh clsd 42

kick 1 36

splash cymb 55

PIANO

GUITAR A.1

GUITAR E.1

BASS F.1

AMELODY

VOCAL OOHS

82

snare 1 38

hh clsd 42

kick 1 36

splash cymb 55

PIANO

T	9	6	6	8	8	8	8
A	9	7	7	8	8	8	9
B	2	4	4	4	4	4	4

GUITAR A.1

GUITAR E.1

BASS F.1

AMELODY

VOCAL OOHS

84

snare 1 38

crash 2 57

hh clsd 42

kick 1 36

splash cymb 55

PIANO

GUITAR A.1

GUITAR E.1

BASS F.1

AMELODY

VOCAL OOHS

86

snare 1 38

hh clsd 42

kick 1 36

splash cymb 55

PIANO

T	9	6	6	8	8	8	8
A	9	7	7	8	8	8	9
B	2	4	4	4	4	4	4

GUITAR A.1

GUITAR E.1

BASS F.1

AMELODY

VOCAL OOHS

88

snare 1 38

crash 2 57

hh clsd 42

kick 1 36

splash cymb 55

PIANO

GUITAR A.1

T	9	9	9	8	8	8
A	8	8	8	8	8	8
B	4	4	4	1	8	8
	2	2	2			

GUITAR E.1

BASS F.1

AMELODY

VOCAL OOHS

90

snare 1 38

hh clsd 42

kick 1 36

splash cymb 55

PIANO

GUITAR A.1

T	9	6	6	8	8	8	8
A	2	7	7	8	8	8	9
B	2	4	4	4	4	4	4

GUITAR E.1

BASS F.1

VOCAL OOHS

92

snare 1 38

crash 2 57

hh clsd 42

kick 1 36

splash cymb 55

PIANO

GUITAR A.1

GUITAR E.1

BASS F.1

T	9	9	9	8	8	8
A	8	8	8	8	8	8
B	4	4	4	1	8	8
B	2	2	2			

94

snare 1 38

hh clsd 42

kick 1 36

splash cymb 55

tom low 1 43

tom low 2 41

tom mid 1 47

tom mid 2 45

PIANO

GUITAR A.1

GUITAR E.1

BASS F.1

T	9	6	6	8	8	8	8
A	9	7	7	8	8	8	9
B	2	4	4	4	4	4	4

96

crash 2 57

hh clsd 42

kick 1 36

PIANO

GUITAR A.1

GUITAR E.1

BASS F.1

♩ = 92,000130

7

19

26

33

45

52

58

64

2

snare 1 38

70

76

82

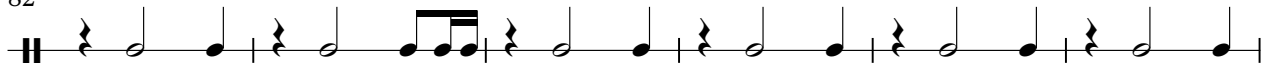

88

92

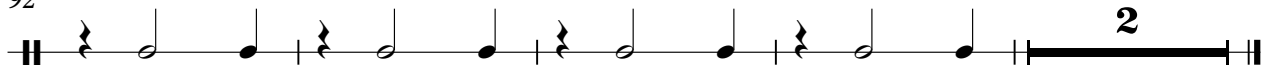

Little Texas - My Love

♩ = 92,000130

4/4 - 3 3 4

15 3 12 2

36 3 3 3

49 9 3 3

67 3 9 3

85 3 3 3

Little Texas - My Love

♩ = 92,000130

5

9

13

17

21

25

29

33

37

V.S.

2

hh clsd 42

41

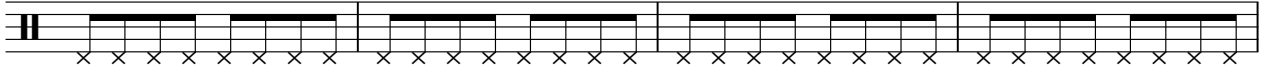

45

49

53

57

61

65

69

73

77

81

85

89

93

Little Texas - My Love

kick 1 36

♩ = 92,000130

6

11

17

23

28

34

40

46

51

V.S.

56

61

66

71

76

81

86

91

94

splash cymb 55

Little Texas - My Love

♩ = 92,000130

47

52

70

76

83

90

94

Downloaded from MusicNotesLib.com Perfect notes and guitar tabs searcher

tom low 1 43

Little Texas - My Love

♩ = 92,000130

64

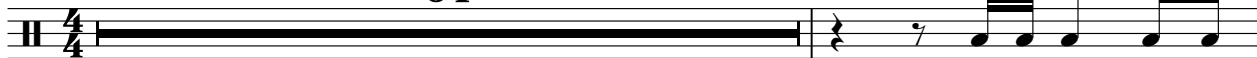

66

29

2

tom low 2 41

Little Texas - My Love

♩ = 92,000130

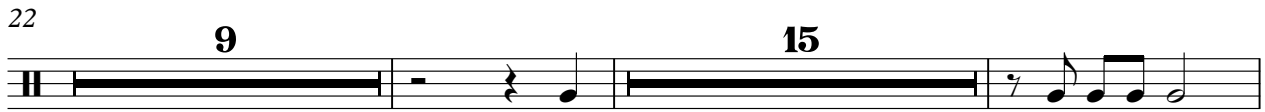

♩ = 92,000130

9

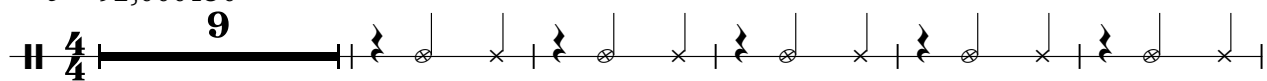

15

38

42

tom high 2 48

Little Texas - My Love

♩ = 92,000130

8 **25**

35 **62**

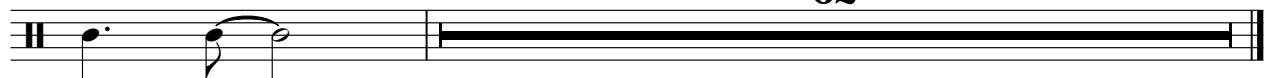

tom mid 1 47

Little Texas - My Love

♩ = 92,000130

94

2

tom mid 2 45

Little Texas - My Love

♩ = 92,000130

94

2

PIANO

Little Texas - My Love

♩ = 92,000130

5

8

12

16

20

V.S.

23

26

29

32

35

39

43

47

50

53

56

59

62

65

69

72

75

78

81

84

87

90

93

95

Little Texas - My Love

GUITAR A.1

♩ = 92,000130

D	7	7	7	6	6	6	7	7	7	9	7	7	6	7	7	7
T	0	0	0	7	7	7	0	0	0	2	0	0	2	0	0	0
A	6	6	6	6	6	6	7	7	7	9	7	7	6	6	6	6
B	2	2	2	6	6	6	0	0	0	2	0	0	2	2	2	2
D														0		

7

T	6	6	6	7	7	7	6	6	7	7	7	6	4	4
A	7	7	7	0	0	0	2	7	0	0	0	7	6	6
B	6	6	6	7	7	7	4	7	7	6	6	0	0	
D	4	4	4	0	0	0	2	0	0	2	4	0	0	

14

T	7	6	4	4	9	6	7	6	6	6	6
A	0	7	0	0	0	2	0	2	7	2	2
B	0	6	0	0	9	2	7	2	4	2	2
D		4			2		0				

22

T	7	7	7	6	6	6	7	7	7	6	6	6	7	7	7
A	0	6	6	6	6	6	0	0	0	2	4	4	0	6	6
B	0	7	7	6	6	6	0	0	0	2	4	4	2	7	7
D				4									0		

27

T	6	6	6	4	7	7	9	9	9	4	4	4	4	6		
A	7	7	7	0	0	0	8	8	8	6	6	6	6	2		
B	6	6	6	0	7	7	4	9	9	0	0	0	0	2	2	2
D	4	6	6				6						2			

32

T	7	7	7	6	6	6	7	7	7	6	6	7	7	7	6	4
A	0	0	0	7	7	7	0	0	0	2	7	0	0	0	7	0
B	2	2	2	6	6	6	0	0	0	4	7	7	2	6	0	
D				4	4	4				2	4	0	0	4		

39

T	4	7	6	4	4	9	6	7
A	0	6	6	0	0	2	2	0
B	0	2	4	0	0	2	2	0
D		0						

47

T	6	6	6	6	7	7	7	6	6	6	7	7	7	6	6	6
A	2	7	2	2	0	7	7	7	7	7	0	0	0	2	7	7
B	2	4	2	2	2	7	7	6	6	6	0	0	0	2	4	4
D					0		4									

52

T	7	7	7	6	6	6	4	7	7	9	9	9	4	4	4	4
A	6	6	6	6	6	6	0	7	7	8	8	8	0	0	0	0
B	2	7	7	6	6	6	0	0	0	4	9	9	0	0	0	0
D				4						6						

57

T	6	6	6	7	7	7	6	6	6	4	7	7	7	6
A	7	7	7	0	0	0	7	7	7	0	0	0	0	0
B	4	4	4	6	6	6	6	6	6	0	7	7	0	4
D	2	2	2	2	2	2	6	6	6	0	0	0	0	2
D				0			4					0	5	2

V.S.

2
62

GUITAR A.1

T	7	7	7	6	6	6	7	4	4	4	9	6	7
A	6	7	7	7	7	7	0	0	0	0	2	2	0
B	2	6	6	6	6	6	0	0	0	0	2	2	0
	0			4		4					2		

69

T	6	6	6	6	9	9	9	8	8	8	9	9	9	8	8	8
A	2	7	2	2	2	9	9	9	9	9	2	2	2	0	9	9
B	2	4	2	2	4	9	9	1	8	8	2	2	2	4	6	6
					2											

74

T	9	9	9	8	8	8	6	9	9	11	11	11	6	6	6	6
A	8	8	8	8	9	9	2	2	2	11	11	11	2	2	2	2
B	4	9	9	1	8	8	2	2	2	3	11	11	2	2	2	2
	2									4						

79

T	8	8	8	9	9	9	8	8	8	9	6	6	8	8	8	8
A	6	6	6	8	8	8	8	8	8	9	7	7	0	0	0	9
B	4	4	4	4	4	4	1	8	8	2	4	4	4	4	4	4
	4	4	4	2	2	2										

84

T	9	9	9	8	8	8	9	6	6	8	8	8	8	9	9	9
A	8	8	8	8	8	8	2	7	7	0	0	0	9	2	2	2
B	4	4	4	1	8	8	2	4	4	4	4	4	4	4	4	4
	2	2	2											2	2	2

89

T	8	8	8	9	6	6	8	8	8	8	9	9	9	9	9	9
A	8	8	8	9	7	7	0	0	0	9	2	2	2	2	2	2
B	1	8	8	2	4	4	4	4	4	4	4	4	4	4	4	4
											2	2	2	2	2	2

93

T	8	8	8	9	6	6	8	8	8	8	9	9	9	9	9	9
A	8	8	8	9	7	7	0	0	0	9	2	2	2	2	2	2
B	1	8	8	2	4	4	4	4	4	4	4	4	4	4	4	4
											6	6	6	6	6	6

♩ = 92,000130

56

61

64

31

GUITAR D.2

Little Texas - My Love

♩ = 92,000130

63

66

Little Texas - My Love

GUITAR E.1

♩ = 92,000130

6

10

16

22

26

31

36

41

47

V.S.

52

57

62

67

72

76

81

85

89

93

54

59

65

71

76

81

86

91

94

Little Texas - My Love

AMELODY

♩ = 92,000130

4 4

11

15

19

22

26

30 2

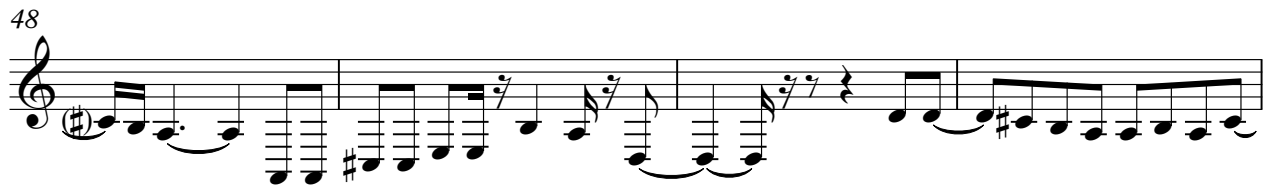

AMELODY

83

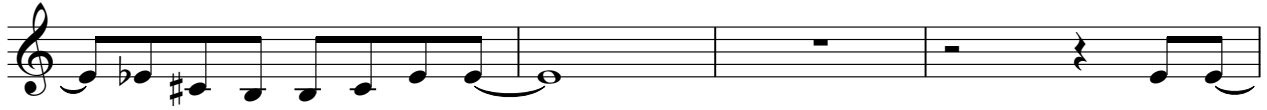

87

VOCAL OOHS

Little Texas - My Love

♩ = 92,000130

25 25

53

21 5

83

83

88

7