

Little Tony - Cuore Matto

♩ = 135,000137

4

Bar. Tpt.
Timp.
Perc.
J. Gtr.
J. Gtr.
E. Bass
Syn. Br.
FM
Syn. Str.
Syn. Str.
Orch. Hit

7

Timp.
Perc.
J. Gtr.
J. Gtr.
E. Bass
Syn. Br.
FM
Syn. Str.

10

14

17

20

23

- Timp.:** A rhythmic part with slurs and accents.
- Perc.:** A complex rhythmic pattern with various note values and rests.
- FM:** A part for a Fretless Mandolin, with a melodic line and slurs.
- Syn. Str.:** A part for Synthesizer Strings, with a melodic line and slurs.
- Orch. Hit:** A part for Orchestral Hit, with a melodic line and slurs.

26

Alto Sax.

Bar. Tpt.

Tbn.

Timp.

Perc.

J. Gtr.

J. Gtr.

E. Bass

FM

Syn. Str.

Orch. Hit

29

Bar. Tpt.

Tbn.

Perc.

J. Gtr.

E. Bass

FM

Syn. Str.

Orch. Hit

32

Bar. Tpt.
Tbn.
Perc.
J. Gtr.
E. Bass
FM
Syn. Str.
Orch. Hit

35

Bar. Tpt.
Tbn.
Perc.
J. Gtr.
E. Bass
FM
Syn. Str.
Orch. Hit

38

Bar. Tpt.
Tbn.
Perc.
J. Gtr.
J. Gtr.
E. Bass
FM
Syn. Str.
Syn. Str.
Orch. Hit

41

Alto Sax.
Alto Sax.
Perc.
J. Gtr.
J. Gtr.
E. Bass
FM
Syn. Str.
Orch. Hit

45

Alto Sax.

Alto Sax.

Bar. Tpt.

Tbn.

Perc.

J. Gtr.

J. Gtr.

E. Bass

FM

Syn. Str.

Orch. Hit

49

Alto Sax.

Alto Sax.

Perc.

J. Gtr.

J. Gtr.

E. Bass

FM

Syn. Str.

Orch. Hit

Detailed description of the musical score: The score is for page 11, starting at measure 49. It consists of seven staves. The top two staves are for Alto Saxophone. The third staff is for Percussion, showing a complex rhythmic pattern with eighth and sixteenth notes. The fourth and fifth staves are for J. Gtr. (Jazz Guitar), with the fourth staff showing a melodic line with various accidentals. The sixth staff is for E. Bass (Electric Bass), playing a steady eighth-note line. The seventh staff is for FM (Piano), showing sustained chords. The eighth staff is for Syn. Str. (Synthesizer Strings), also showing sustained chords. The ninth staff is for Orch. Hit (Orchestral Hit), with a single note in the first measure.

52

Alto Sax.

Alto Sax.

Bar. Tpt.

Tbn.

Perc.

J. Gtr.

J. Gtr.

E. Bass

FM

Syn. Str.

Orch. Hit

55

Alto Sax.

Alto Sax.

Bar. Tpt.

Tbn.

Perc.

J. Gtr.

E. Bass

FM

Orch. Hit

58

Alto Sax.

Alto Sax.

Bar. Tpt.

Tbn.

Perc.

J. Gtr.

E. Bass

FM

Orch. Hit

61

Alto Sax.

Alto Sax.

Bar. Tpt.

Tbn.

Perc.

J. Gtr.

J. Gtr.

E. Bass

FM

Syn. Str.

Orch. Hit

64

Bar. Tpt.
Tbn.
Perc.
J. Gtr.
E. Bass
FM
Syn. Str.
Orch. Hit

67

Bar. Tpt.
Tbn.
Perc.
J. Gtr.
E. Bass
FM
Syn. Str.
Orch. Hit

70

Bar. Tpt.
Tbn.
Perc.
J. Gtr.
E. Bass
FM
Syn. Str.
Orch. Hit

73

Bar. Tpt.
Tbn.
Perc.
J. Gtr.
E. Bass
FM
Syn. Str.
Orch. Hit

76

80

Alto Sax.

Alto Sax.

Timp.

Perc.

J. Gtr.

J. Gtr.

E. Bass

FM

Syn. Str.

Orch. Hit

83

Alto Sax.

Alto Sax.

Timp.

Perc.

J. Gtr.

J. Gtr.

E. Bass

FM

Syn. Str.

Orch. Hit

87

90

94

Alto Sax.
Alto Sax.
Perc.
J. Gtr.
J. Gtr.
E. Bass
FM
Syn. Str.
Syn. Str.
Orch. Hit

98

Alto Sax.
Alto Sax.
Perc.
J. Gtr.
J. Gtr.
E. Bass
FM
Syn. Str.
Syn. Str.
Orch. Hit

101

104

Little Tony - Cuore Matto

Alto Saxophone

♩ = 135,000137

Alto Saxophone

83

98

102

104

Little Tony - Cuore Matto

Alto Saxophone

♩ = 135,000137

2

Alto Saxophone

98

102

104

Baroque Trumpet

Little Tony - Cuore Matto

♩ = 135,000137

6

25

28

34

40

54

57

60

63

V.S.

2

Baroque Trumpet

68

75

31

Little Tony - Cuore Matto

Trombone

♩ = 135,000137

24

3

27

34

40

6

6

54

57

60

3

63

70

75

31

Timpani

Little Tony - Cuore Matto

♩ = 135,000137

5

9

13

17

21

25

79

87

Little Tony - Cuore Matto

Percussion

♩ = 135,000137

V.S.

Percussion

34

36

38

41

44

47

50

53

56

59

Percussion

62

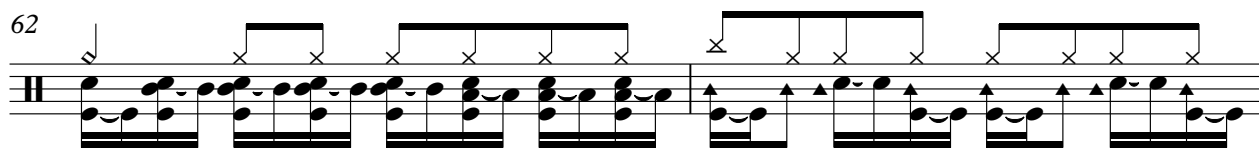

64

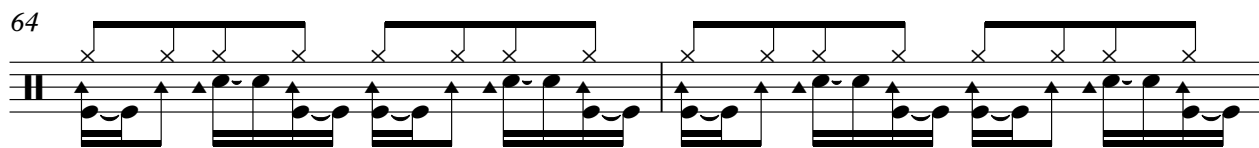

66

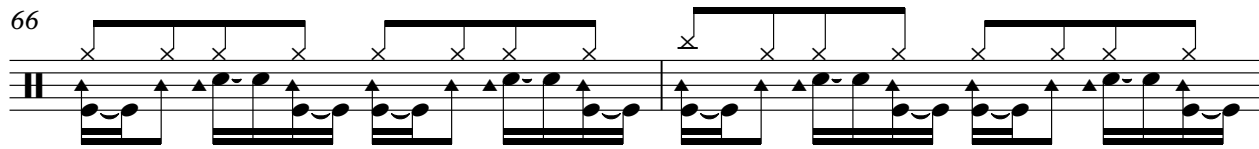

68

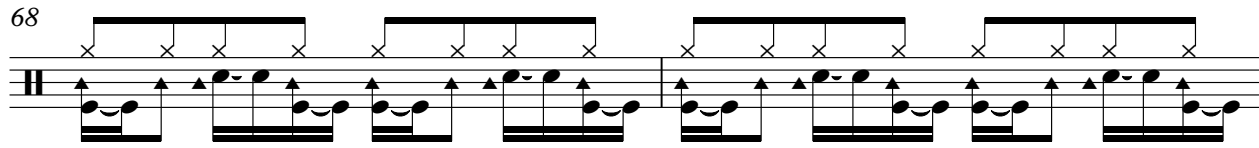

70

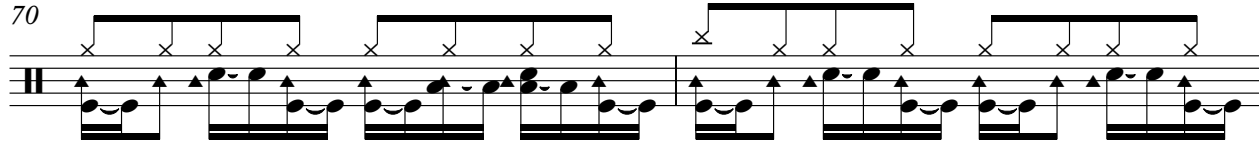

72

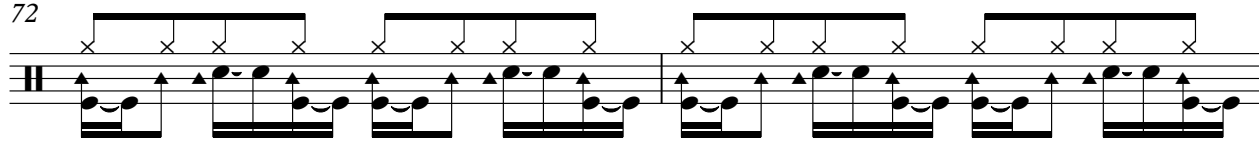

74

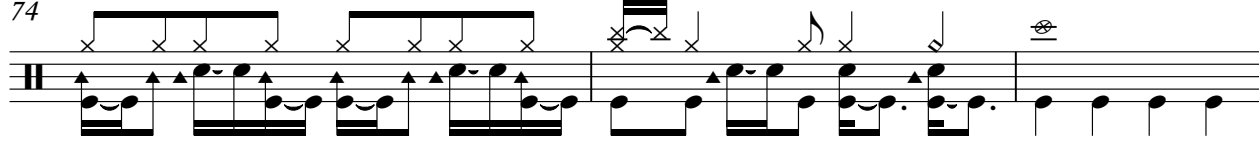

77

81

85

V.S.

89

92

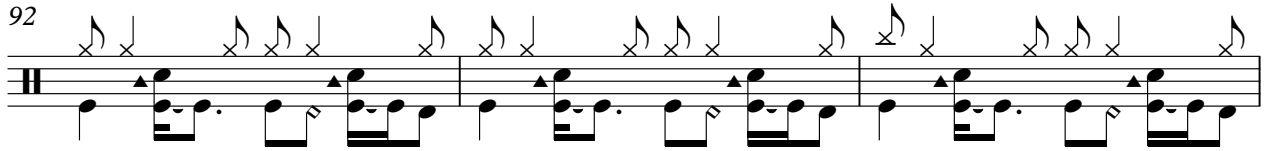

95

98

101

104

106

♩ = 135,000137

4

8

12

16

20

23

27

33

36

2

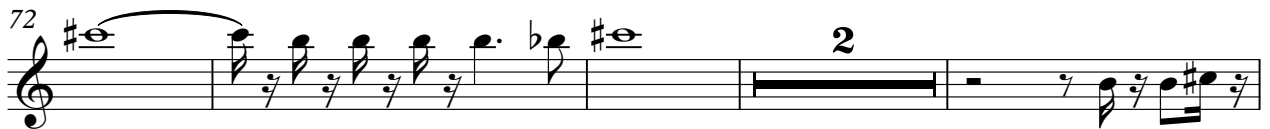
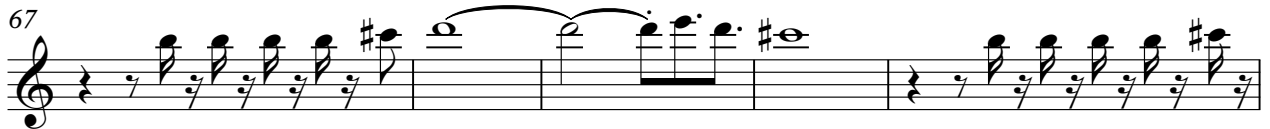

93

96

99

102

104

♩ = 135,000137

4

6

8

10

12

14

16

19

22

25 13

40

43

46

49

52

54

57

60

62 13

77

79

81

84

87

90

93

96

99

102

V.S.

105

5-string Electric Bass

Little Tony - Cuore Matto

♩ = 135,000137

5

9

13

17

21

25

29

34

38

V.S.

41

45

49

53

57

61

65

70

74

77

81

84

87

91

95

99

103

106

♩ = 135,000137

7

14

19

24

28

V.S.

35

41

47

53

57

61

66

73

80

87

93

98

103

Synth Strings

Little Tony - Cuore Matto

♩ = 135,000137

27

33

38

63

69

73

90

99

Synth Strings

Little Tony - Cuore Matto

♩ = 135,000137

♩ = 135,000137

12

19 6

27

32

39 3 2

47 2 3

55

59

62

67 V.S.

74

79

90

95

100

104