

Lobao - A Queda

0.0"
1.1,00
Seq. por Romário (7700-4954)

♩ = 107,999916

Song

Drum

Bass Guitar

organ

Sintdrum

strack

♩ = 107,999916

Str.H.

Str.L.

Piano

5

Song

Drum

organ

Piano

8

Song

Drum

organ

Piano

10

Song

Drum

Bass Guitar

organ

Str.H.

Piano

12

Drum

Bass Guitar

Str.H.

Piano

14

Song

Drum

Bass Guitar

organ

Str.H.

Piano

16

Song

Drum

Bass Guitar

organ

Piano

18

Song

Drum

Bass Guitar

organ

Piano

20

Song

Drum

Bass Guitar

organ

Piano

22

Song

Drum

Bass Guitar

organ

Piano

24

Song

Drum

Bass Guitar

organ

Str.H.

Piano

26

Song

Drum

Bass Guitar

Str.H.

Piano

28

Song

Drum

Bass Guitar

Str.H.

Piano

30

Song

Drum

Bass Guitar

Str.H.

Piano

32

Song

Drum

Bass Guitar

organ

Str.H.

Piano

34

Song

Drum

Bass Guitar

organ

Piano

36

Song

Drum

Bass Guitar

organ

Piano

38

Song

Drum

Bass Guitar

organ

Piano

40

Song

Drum

Bass Guitar

organ

Piano

42

Song

Drum

Bass Guitar

organ

strack

Str.H.

Piano

44

Song

Drum

Bass Guitar

strack

Str.H.

Piano

46

48

50

Song

Drum

Bass Guitar

organ

strack

Str.H.

Piano

52

Song

Drum

Bass Guitar

organ

Piano

54

Song

Drum

Bass Guitar

organ

Str.H.

Piano

56

Song

Drum

Bass Guitar

organ

Str.H.

Piano

58

Song

Drum

Bass Guitar

organ

Str.H.

Piano

60

Song

Drum

Bass Guitar

organ

strack

Str.H.

Piano

62

Song

Drum

Bass Guitar

strack

Str.H.

Str.L.

Piano

64

Song

Drum

Bass Guitar

strack

Str.H.

Str.L.

Piano

66

Song

Drum

Bass Guitar

strack

Str.H.

Str.L.

Piano

68

Song

Drum

Bass Guitar

strack

Str.H.

Str.L.

Piano

70

Song

Drum

Bass Guitar

strack

Str.H.

Piano

72

Song

Drum

Bass Guitar

strack

Str.H.

Piano

74

76

78

Song

Drum

Bass Guitar

strack

Str.H.

Piano

80

Song

Drum

Bass Guitar

strack

Str.H.

Str.L.

Piano

82

Song

Drum

Bass Guitar

strack

Str.H.

Str.L.

Piano

84

Song

Drum

Bass Guitar

strack

Str.H.

Str.L.

Piano

86

Song

Drum

Bass Guitar

organ

strack

Str.H.

Str.L.

Piano

88

Song

Drum

Bass Guitar

organ

Str.H.

Piano

90

Song

Drum

Bass Guitar

organ

Str.H.

Piano

92

Song

Drum

Bass Guitar

organ

Str.H.

Piano

94

Song

Drum

Bass Guitar

organ

Str.H.

Piano

96

Song

Drum

Bass Guitar

organ

strack

Str.H.

Piano

98

Song

Drum

Bass Guitar

strack

Str.H.

Str.L.

Piano

100

Song

Drum

Bass Guitar

strack

Str.H.

Str.L.

Piano

102

Song

Drum

Bass Guitar

strack

Str.H.

Str.L.

Piano

104

Song

Drum

Bass Guitar

strack

Str.H.

Str.L.

Piano

106

Song

Drum

Bass Guitar

strack

Str.H.

Str.L.

Piano

108

Song

Drum

Bass Guitar

strack

Str.H.

Str.L.

Piano

110

Song

Drum

Bass Guitar

strack

Str.H.

Str.L.

Piano

112

Song

Drum

Bass Guitar

strack

Str.H.

Piano

114

Drum

Bass Guitar

Drum

Bass Guitar

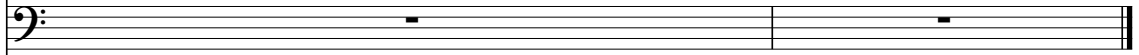

Bass Guitar staff notation showing a sequence of rests. The first measure contains a whole rest, and the second measure contains a whole rest. A double bar line is present at the end of the staff.

Sintdrum

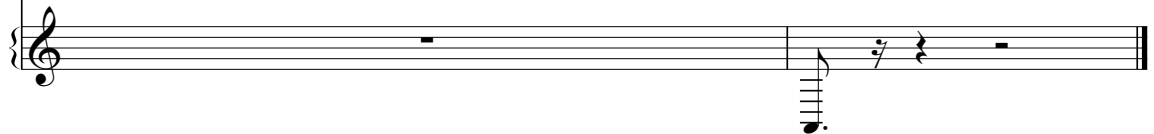

Sintdrum staff notation showing a sequence of notes. The first measure contains a whole rest, and the second measure contains a quarter note followed by a quarter rest. A double bar line is present at the end of the staff.

Lobao - A Queda

Song

♩ = 107,999916

2

6

9

16

20

23

28

33

36

39

V.S.

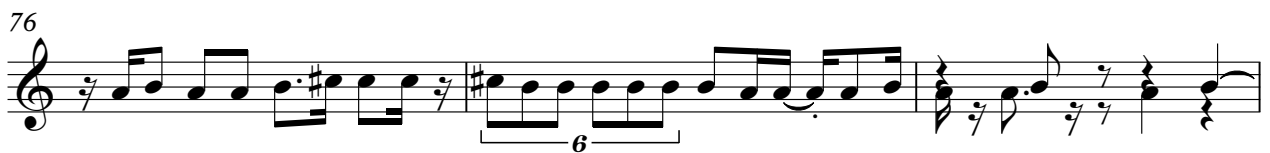

84

88

91

94

97

103

109

Lobao - A Queda

Drum

♩ = 107,999916

2

5

7

9

11

13

15

17

19

21

V.S.

Drum

23

25

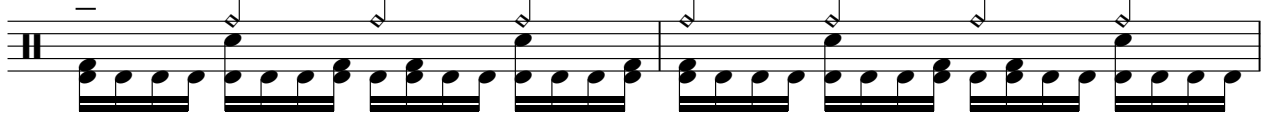

27

29

31

33

35

37

39

41

Drum

43 

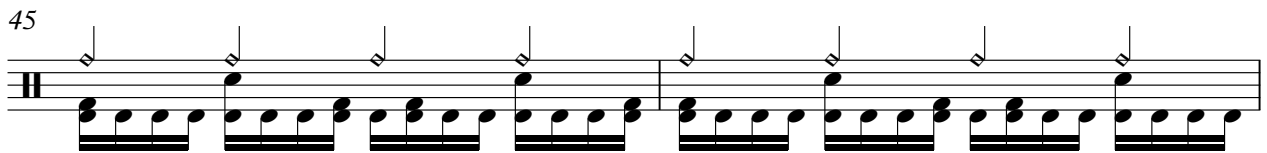
45 

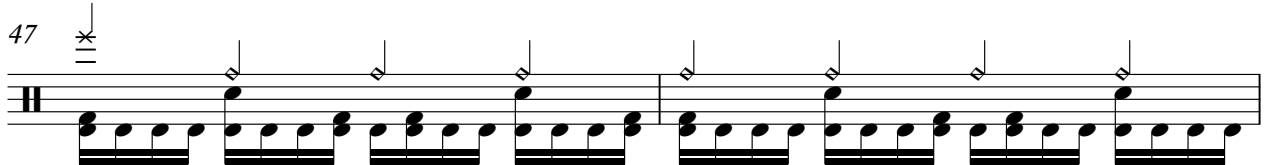
47 

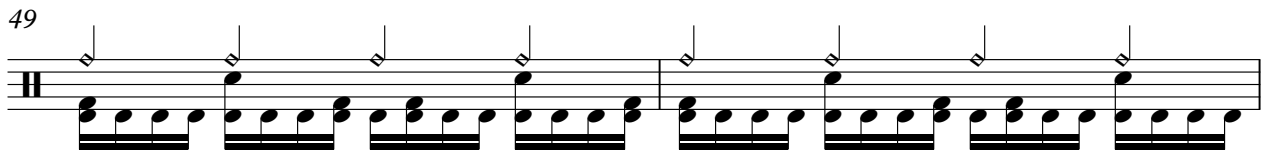
49 

51 

53 

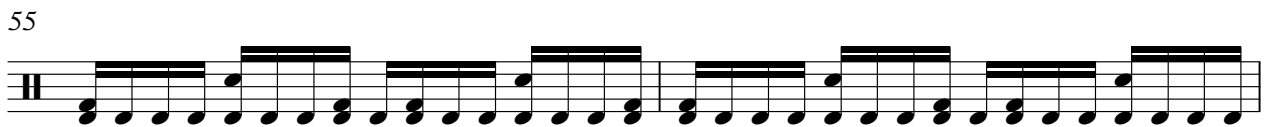
55 

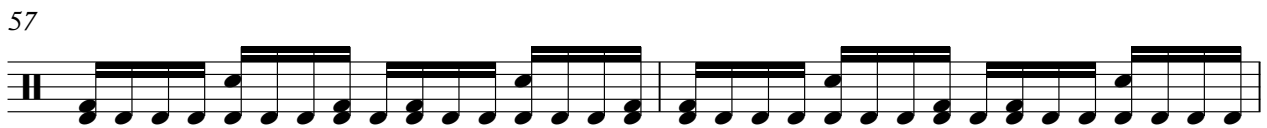
57 

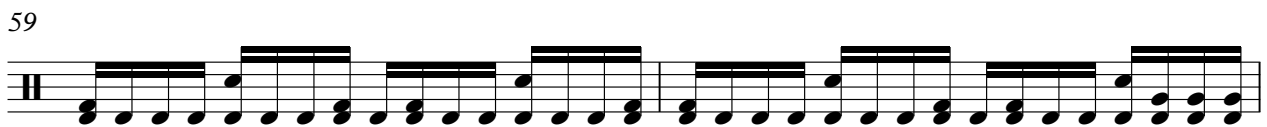
59 

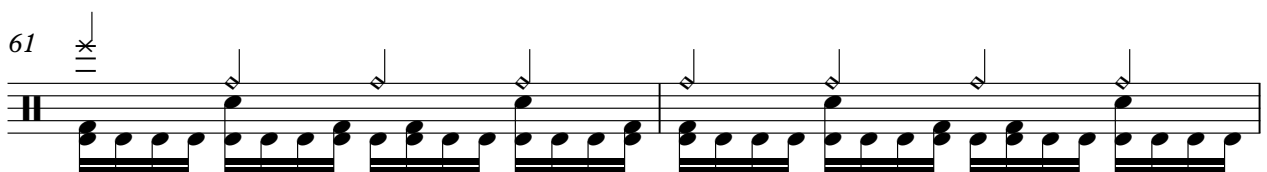
61 

V.S.

Drum

63

65

67

69

71

73

75

77

79

81

83 

85 

87 

89 

91 

93 

95 

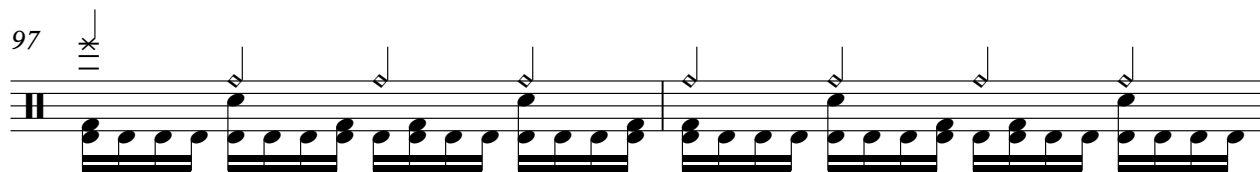
97 

99 

101 

V.S.

103

105

107

109

111

113

115

Lobao - A Queda

Bass Guitar

♩ = 107,999916

9

13

16

20

24

27

30

33

37

41

V.S.

44

47

50

54

58

61

64

67

71

77

81

84

87

91

95

98

101

104

107

110

V.S.

113

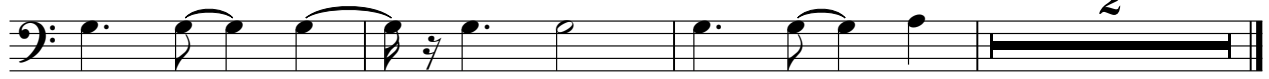

Lobao - A queda

organ

♩ = 107,999916

2

10 4

19 8

24 8

36 8

41 8

53 8

58 26

2

organ

Sintdrum

Lobao - A Queda

♩ = 107,999916

116

Lobao - A Queda

strack

♩ = 107,999916

42

48

10

64

2

72

80

87

10

104

109

5

Lobao - A Queda

Str.H.

♩ = 107,999916

9

15

9

30

9

45

52

2

59

66

74

82

89

V.S.

2

Str.H.

96

104

109

Lobao - A Queda

Str.L.

♩ = 107,999916

62

68

11

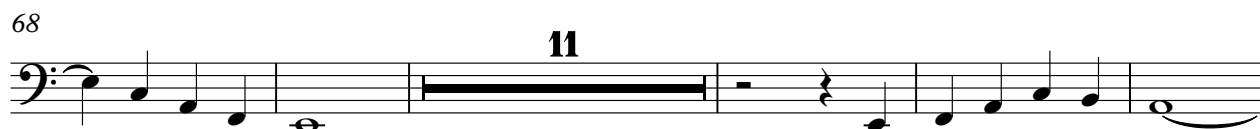

84

11

100

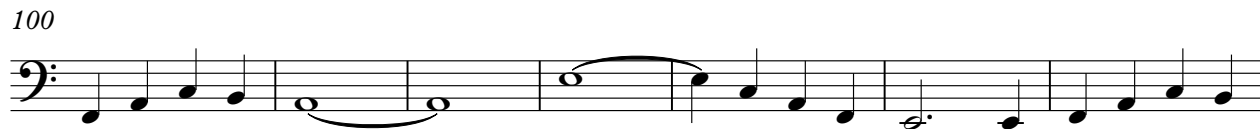

107

6

Piano

Lobao - A Queda

♩ = 107,999916

8

13

17

21

25

28

31

35

39

V.S.

43

46

49

53

57

61

64

67

72

78

81

84

87

91

95

98

101

104

107

110

V.S.

4

Piano

112
