

Janet Jackson - Anytime Anyplace

♩ = 64,500175

Horn

KitnSnaps

Vibe Lead

J.Guitar

Bass

♩ = 64,500175

E.Piano

Birds

Sea

4

Horn

KitnSnaps

J.Guitar

Bass

E.Piano

Birds

Sea

7

KitnSnaps

Bass

E.Piano

Birds

10

13

22

Horn

KitnSnaps

Vibe Lead

J.Guitar

Bass

E.Piano

Birds

Double bar line

24

Horn

KitnSnaps

Vibe Lead

J.Guitar

Bass

E.Piano

Birds

26

Horn

KitnSnaps

Vibe Lead

J.Guitar

Bass

E.Piano

Birds

This section of the score covers measures 26 and 27. It features a multi-staff arrangement. The Horn part (bass clef) has a melodic line with a slur and a sharp sign. The KitnSnaps part (percussion) shows a rhythmic pattern of eighth notes. The Vibe Lead (treble clef) has a melodic line with a slur. The J.Guitar part (treble clef) has a chordal accompaniment with a sharp sign. The Bass part (bass clef) has a melodic line with a slur and a sharp sign. The E.Piano part (grand staff) has a complex accompaniment with a sharp sign. The Birds part (percussion) has a rhythmic pattern of eighth notes.

28

Horn

KitnSnaps

Vibe Lead

J.Guitar

Bass

E.Piano

Birds

This section of the score covers measures 28, 29, and 30. It features a multi-staff arrangement. The Horn part (bass clef) has a melodic line with a slur and a sharp sign. The KitnSnaps part (percussion) shows a rhythmic pattern of eighth notes. The Vibe Lead (treble clef) has a melodic line with a slur. The J.Guitar part (treble clef) has a chordal accompaniment with a sharp sign. The Bass part (bass clef) has a melodic line with a slur and a sharp sign. The E.Piano part (grand staff) has a complex accompaniment with a sharp sign. The Birds part (percussion) has a rhythmic pattern of eighth notes.

30

33

36

Horn

KitnSnaps

Vibe Lead

Bass

E.Piano

Birds

38

Horn

KitnSnaps

Vibe Lead

Bass

E.Piano

Birds

40

Horn

KitnSnaps

Vibe Lead

Bass

E.Piano

Birds

42

Horn

KitnSnaps

Vibe Lead

Bass

E.Piano

Birds

48

50

51

Horn

KitnSnaps

Vibe Lead

J.Guitar

Bass

E.Piano

Birds

Double bar line

53

Horn

KitnSnaps

Vibe Lead

J.Guitar

Bass

E.Piano

Birds

55

Horn

KitnSnaps

Vibe Lead

J.Guitar

Bass

E.Piano

Birds

56

Horn

KitnSnaps

Vibe Lead

J.Guitar

Bass

E.Piano

Birds

64

66

72

KitnSnaps

Vibe Lead

Bass

E.Piano

Birds

75

KitnSnaps

Bass

E.Piano

Birds

78

Horn

KitnSnaps

J.Guitar

Bass

E.Piano

Birds

81

Horn

KitnSnaps

Vibe Lead

J.Guitar

Bass

E.Piano

Birds

83

85

87

Horn

KitnSnaps

Vibe Lead

J.Guitar

Bass

E.Piano

Birds

89

Horn

KitnSnaps

Vibe Lead

J.Guitar

Bass

E.Piano

Birds

91  21

Horn

KitnSnaps

Vibe Lead

J.Guitar

Bass

E.Piano

Birds

93  21

Horn

KitnSnaps

Vibe Lead

J.Guitar

Bass

E.Piano

Birds

==

95

Horn

KitnSnaps

Vibe Lead

J.Guitar

Bass

E.Piano

Birds

97

Horn

KitnSnaps

Vibe Lead

J.Guitar

Bass

E.Piano

Birds

99

Horn

KitnSnaps

Vibe Lead

J.Guitar

Bass

E.Piano

Birds

101

Horn

KitnSnaps

Vibe Lead

J.Guitar

Bass

E.Piano

Birds

103

Horn

KitnSnaps

Vibe Lead

J.Guitar

Bass

E.Piano

Birds

105 \sharp 25

Horn

KitnSnaps

Vibe Lead

J.Guitar

Bass

E.Piano

Birds

Sea

107 \flat

Horn

J.Guitar

Bass

E.Piano

Birds

Sea

Horn

Janet Jackson - Anytime Anyplace

♩ = 64,500175

15

21

27

7

37

2

6

49

55

58

22

3

2

Horn

85

85

91

91

97

97

101

101

105

105

2

♩ = 64,500175

6

11

15

20

24

27

30

35

40

KitnSnaps

91

95

99

103

Janet Jackson - Anytime Anyplace

Vibe Lead

♩ = 64,500175

12

16

19

22

25

28

32

37

41

45

V.S.

Vibe Lead

49

51

53

54

56

58

62

66

70

74

85

88

92

94

96

99

102

104

♩ = 64,500175

2

3

7

15

24

27

20

50

53

56

21

79

83

86

89

92

94

97

100

103

105

Janet Jackson - Anytime Anyplace

Bass

♩ = 64,500175

V.S.

44

48

52

56

60

64

67

70

74

81

85

88

91

95

98

101

104

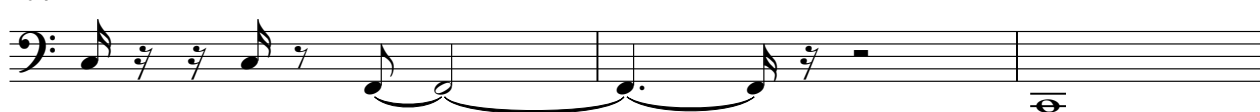

107

E.Piano

Janet Jackson - Anytime Anyplace

♩ = 64,500175

V.S.

19

23

25

27

29

32

35

38

40

43

46

49

51

53

55

57

60

63

66

68

70

72

75

78

V.S.

80

83

85

87

90

93

96

99

101

103

105

107

♩ = 64,500175

5

8

11

14

17

20

23

26

29

V.S.

32

35

38

41

44

47

50

53

56

59

62

65

68

71

74

77

80

83

86

89

V.S.

92

95

98

101

104

106

♩ = 64,500175

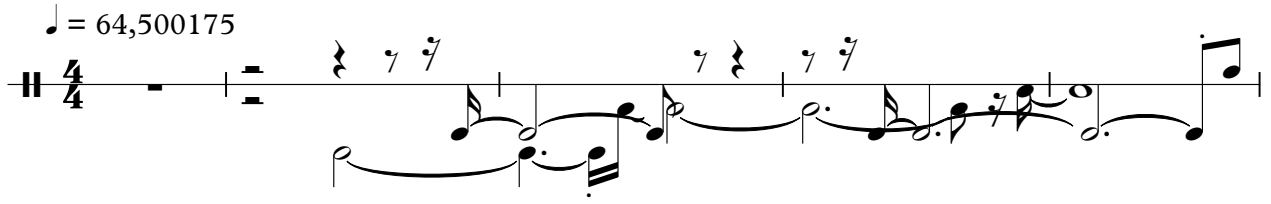

6

99

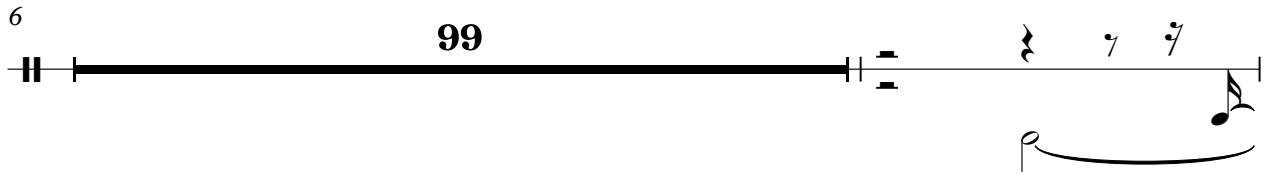

106

