

# Lobo - I d Love You to Want Me

♩ = 76,999977

Percussion

Jazz Guitar

Jazz Guitar

Fretless Electric Bass

Synth Voice

Violoncello

Solo

3

Perc.

J. Gtr.

J. Gtr.

E. Bass

Vc.

Solo

5

Perc.

J. Gtr.

J. Gtr.

E. Bass

Vc.

Solo

8

10

12

Perc.

J. Gtr.

J. Gtr.

J. Gtr.

Vc.

Solo

14

Perc.

J. Gtr.

J. Gtr.

J. Gtr.

Vc.

Solo

16

Perc.

J. Gtr.

J. Gtr.

J. Gtr.

E. Bass

Vc.

Solo

18

Perc.

J. Gtr.

J. Gtr.

J. Gtr.

E. Bass

Vc.

Solo

20

Perc.

J. Gtr.

J. Gtr.

E. Bass

Syn. Voice

Vc.

Solo

22

Perc.

J. Gtr.

J. Gtr.

E. Bass

Syn. Voice

Vc.

Solo

24

Perc.

J. Gtr.

J. Gtr.

E. Bass

Syn. Voice

Vc.

Solo

26

Perc.

J. Gtr.

J. Gtr.

E. Bass

Syn. Voice

Vc.

Solo

28

Perc.

J. Gtr.

J. Gtr.

E. Bass

Syn. Voice

Vc.

Solo

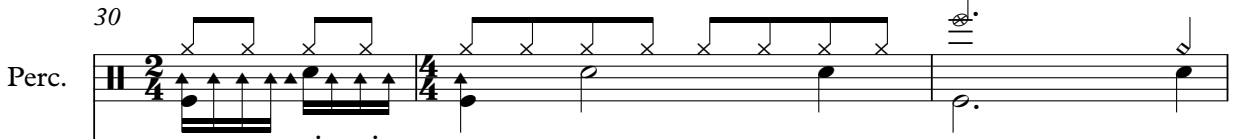

30

Perc. 

J. Gtr. 

J. Gtr. 

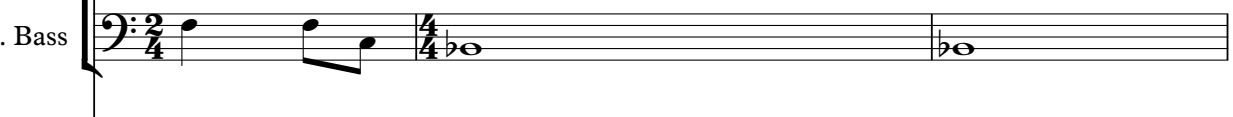
E. Bass 

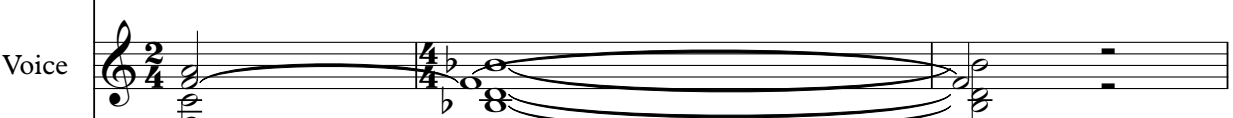
Syn. Voice 

Vc. 

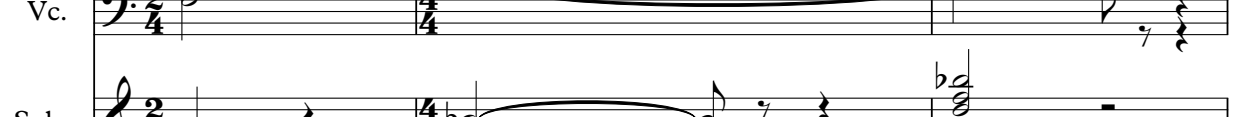
Solo 

==

33

Perc. 

J. Gtr. 

J. Gtr. 

J. Gtr. 

E. Bass 

Vc. 

Solo 

35

Perc.

J. Gtr.

J. Gtr.

E. Bass

Vc.

Solo

37

Perc.

J. Gtr.

J. Gtr.

E. Bass

Syn. Voice

Vc.

Solo

39

Perc.

J. Gtr.

J. Gtr.

E. Bass

Syn. Voice

Vc.

Solo

41

Perc.

J. Gtr.

J. Gtr.

E. Bass

Syn. Voice

Vc.

Solo

43

Perc. J. Gtr. J. Gtr. E. Bass Syn. Voice Vc. Solo

45

Perc. J. Gtr. J. Gtr. E. Bass Syn. Voice Vc. Solo

47

Perc.

J. Gtr.

J. Gtr.

E. Bass

Syn. Voice

Vc.

Solo

49

Perc.

J. Gtr.

J. Gtr.

E. Bass

Syn. Voice

Vc.

Solo

51

Perc.

J. Gtr.

J. Gtr.

E. Bass

Syn. Voice

Vc.

Solo

53

55

57

Perc.

J. Gtr.

J. Gtr.

E. Bass

Syn. Voice

Vc.

Solo

59

Perc.

J. Gtr.

J. Gtr.

E. Bass

Syn. Voice

Vc.

Solo

61

Perc.

J. Gtr.

J. Gtr.

E. Bass

Syn. Voice

Vc.

Solo

63

65

67

Perc.

J. Gtr.

J. Gtr.

E. Bass

Syn. Voice

Vc.

Solo

69

Perc.

J. Gtr.

J. Gtr.

E. Bass

Syn. Voice

Vc.

Solo

70

Perc.

J. Gtr.

J. Gtr.

E. Bass

Syn. Voice

Vc.

Solo

71

Perc.

J. Gtr.

J. Gtr.

E. Bass

Syn. Voice

Vc.

Solo

72

73

74

Perc.

J. Gtr.

E. Bass

Syn. Voice

Vc.

Solo

76 ♩ = 67,000031 ♩ = 64,000000 = 60,000000

J. Gtr.

E. Bass

Syn. Voice

Vc.

Solo

Percussion Lobo - I d Love You to Want Me

♩ = 76,999977

4

8

16

19

22

24

26

28

31

V.S.

Percussion

35

38

41

43

45

47

49

51

54

57

Percussion

60

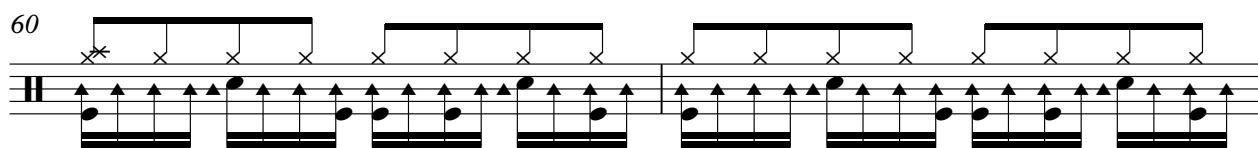

62

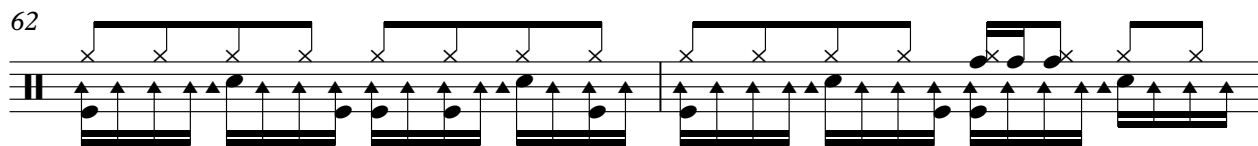

64

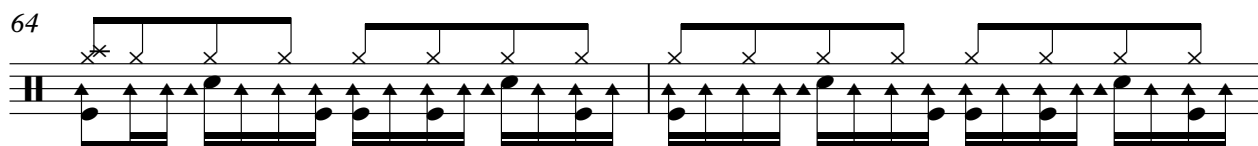

66

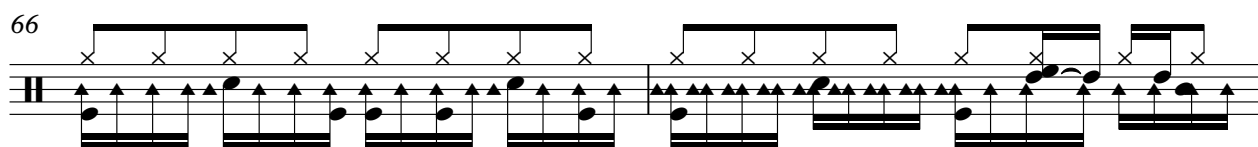

68

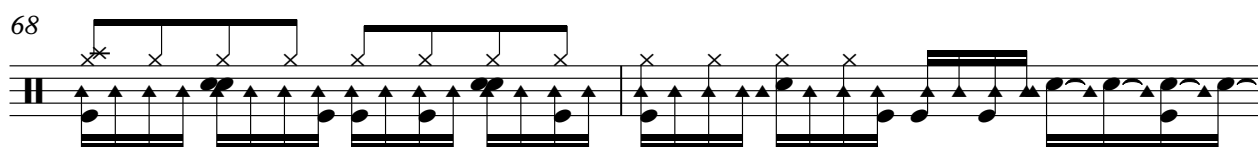

70

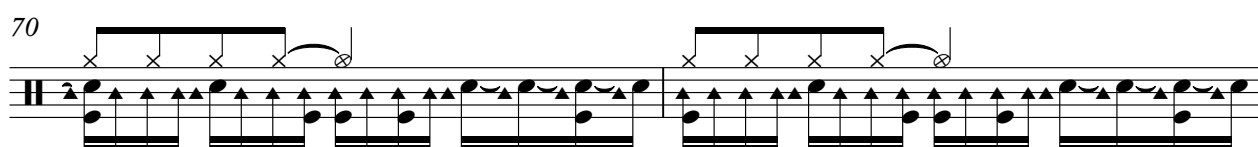

72

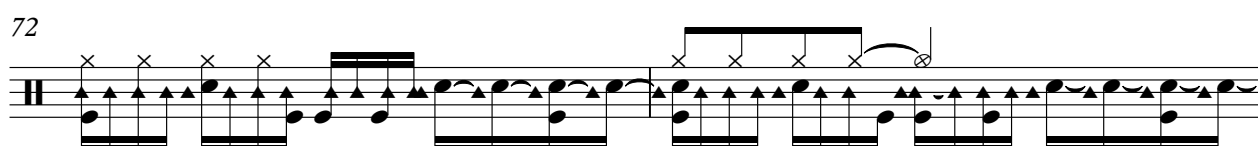

74

$\text{♩} = 75,000000 \quad \text{♩} = 72,500000 \quad \text{♩} = 60,000000$

Jazz Guitar Lobo - I d Love You to Want Me

♩ = 76,999977

4

7

12

16

18

20

22

24

26

V.S.

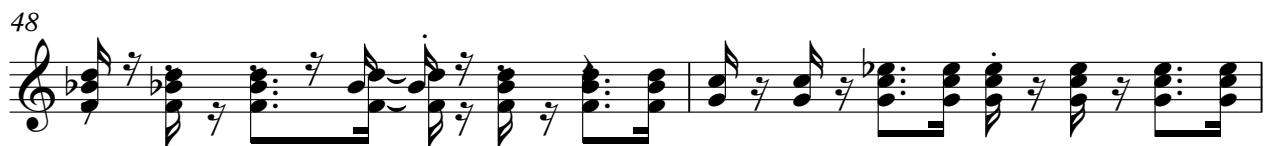
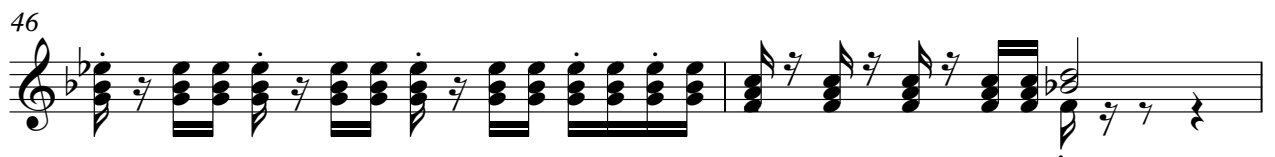

V.S.

71

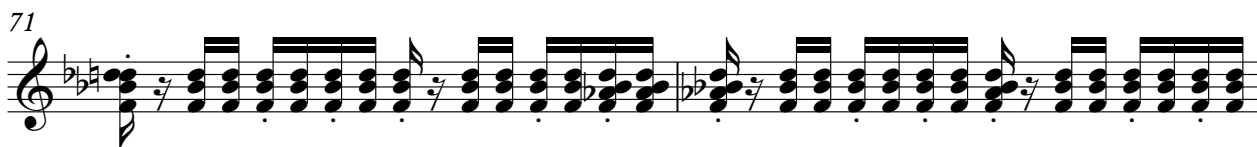

73

75 ♩ = 75,000000 ♩ = 72,000031 ♩ = 67,000000

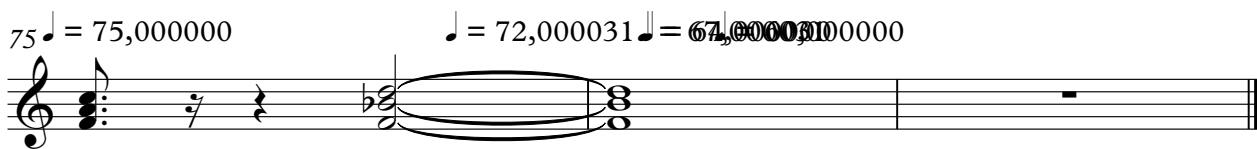

Jazz Guitar Lobo - I d Love You to Want Me

♩ = 76,999977

15

22

37

49

55

59

♩ = 75,000000 ♩ = 72,000000 ♩ = 64,000000

Jazz Guitar Lobo - I d Love You to Want Me

♩ = 76,999977

4

7

12

16

18

20

22

24

26

V.S.

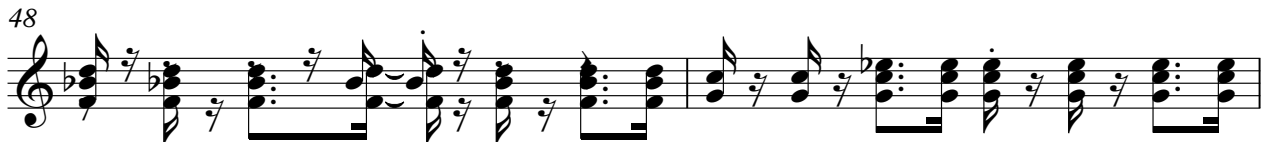
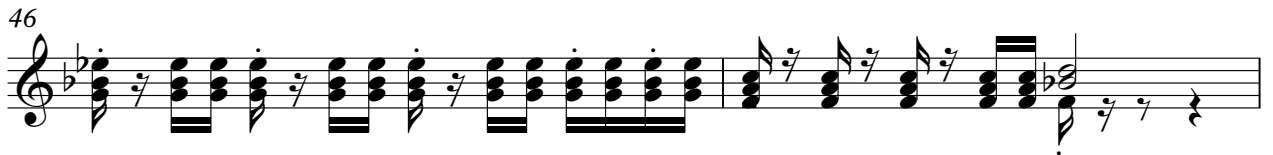

V.S.

71

73

75 ♩ = 75,000000

♩ = 72,000031 ♩ = 67,000000

Lobo - I d Love You to Want Me  
Fretless Electric Bass

♩ = 76,999977

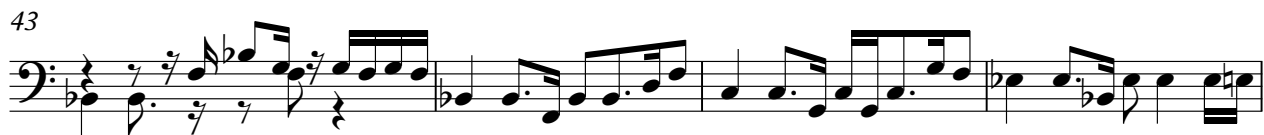
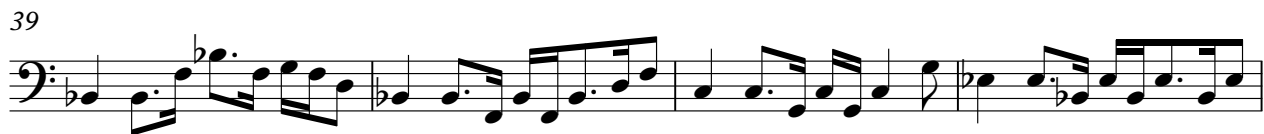
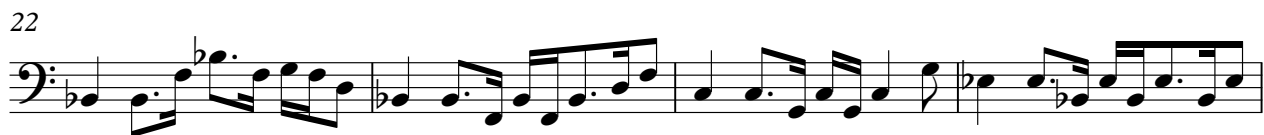

V.S.

51

56

60

64

68

72

74

♩ = 75,000000 ♩ = 72,000000 ♩ = 60,000000

Synth Voice Lobo - I d Love You to Want Me

♩ = 76,999977

4 14

23

30 4

40

47 2 4

57

65

72

75 ♩ = 75,000000 ♩ = 72,000031 ♩ = 67,000000

Violoncello Lobo - I d Love You to Want Me

♩ = 76,999977

7

14

19

25

32

37

42

48

54

V.S.

2

60

Violoncello

66

71

$\text{♩} = 75,000$

Solo

# Lobo - I d Love You to Want Me

♩ = 76,999977

4

7

10

12

14

16

18

21

23

0xx.225.1114

V.S.

55

58

60

62

65

68

71

73

75  $\text{♩} = 75,000000$   $\text{♩} = 72,000031,000031$   $\text{♩} = 64,000000$
