

Lolly - Viva La Radio

♩ = 253,000168

Percussion

something else

Guitar

Slap Bass

brass

synth

Lolly!

something

Backup vocals

Piano

Viva La Radio

6

Percussion

Guitar

Slap Bass

Lolly!

Backup vocals

Viva La Radio

10

Percussion

Guitar

Slap Bass

Lolly!

Viva La Radio

14

Percussion

Guitar

Slap Bass

Lolly!

something

Viva La Radio

18

Percussion

Guitar

Slap Bass

Lolly!

Viva La Radio

22

Percussion

Guitar

Slap Bass

synth

Lolly!

Viva La Radio

26

Percussion

Guitar

Slap Bass

synth

Lolly!

Backup vocals

Viva La Radio

30

Percussion

Guitar

Slap Bass

synth

Lolly!

Backup vocals

Viva La Radio

34

Percussion

Guitar

Slap Bass

synth

Lolly!

Backup vocals

Viva La Radio

38

Percussion

Guitar

Slap Bass

synth

Lolly!

something

Backup vocals

Viva La Radio

41

Percussion

Slap Bass

synth

Lolly!

Backup vocals

Viva La Radio

45

Percussion

Slap Bass

synth

Lolly!

Backup vocals

Viva La Radio

49

Percussion

Slap Bass

synth

Lolly!

Backup vocals

Viva La Radio

53

Percussion

Slap Bass

brass

synth

Lolly!

Backup vocals

Viva La Radio

57

Percussion

something else

Slap Bass

brass

synth

61

Percussion

something else

Slap Bass

brass

synth

65

Guitar

Slap Bass

Lolly!

Viva La Radio

69

Percussion

Guitar

Slap Bass

Lolly!

something

Viva La Radio

73

Percussion

Guitar

Slap Bass

Lolly!

Viva La Radio

77

Percussion

Guitar

Slap Bass

Lolly!

Viva La Radio

81

Percussion

Guitar

Slap Bass

synth

Lolly!

Backup vocals

Viva La Radio

85

Percussion

Guitar

Slap Bass

synth

Lolly!

Backup vocals

Viva La Radio

89

Percussion

Guitar

Slap Bass

synth

Lolly!

Backup vocals

Viva La Radio

93

Percussion

Guitar

Slap Bass

synth

Lolly!

Backup vocals

Viva La Radio

96

Percussion

Guitar

Slap Bass

synth

Lolly!

something

Backup vocals

Viva La Radio

99

Percussion

Slap Bass

synth

Lolly!

Backup vocals

Viva La Radio

103

Percussion

Slap Bass

synth

Lolly!

Backup vocals

Viva La Radio

107

Percussion

Slap Bass

synth

Lolly!

Backup vocals

Viva La Radio

111

Percussion

Slap Bass

brass

synth

Lolly!

Backup vocals

Piano

Viva La Radio

115

Percussion

brass

Piano

119

Percussion

brass

Piano

122

Percussion

brass

Piano

126

Percussion

Piano

128

Percussion

something else

Slap Bass

synth

Lolly!

something

Backup vocals

Piano

Viva La Radio

131

Percussion

something else

Slap Bass

synth

Lolly!

Backup vocals

Viva La Radio

135

Percussion

something else

Slap Bass

synth

Lolly!

Backup vocals

Viva La Radio

139

Percussion

something else

Slap Bass

synth

Lolly!

Backup vocals

Viva La Radio

143

Percussion

something else

Slap Bass

brass

synth

Lolly!

Backup vocals

Viva La Radio

147

Percussion

something else

Slap Bass

brass

synth

Lolly!

Backup vocals

Viva La Radio

151

Percussion

something else

Slap Bass

brass

synth

Lolly!

Backup vocals

Viva La Radio

155

Percussion

something else

Slap Bass

brass

synth

Lolly!

Backup vocals

Viva La Radio

159

Percussion

something else

Slap Bass

brass

synth

Lolly!

Backup vocals

Viva La Radio

163

Percussion

something else

Slap Bass

brass

synth

Lolly!

Backup vocals

Viva La Radio

167

Percussion

something else

Slap Bass

brass

synth

Lolly!

Backup vocals

Viva La Radio

171

Percussion

something else

Slap Bass

brass

synth

Lolly!

Backup vocals

Viva La Radio

174

Percussion

something else

Slap Bass

synth

Lolly!

Backup vocals

Viva La Radio

Lolly - Viva La Radio

Percussion

♩ = 253,000168

6

11

17

23

29

35

40

45

51

57

V.S.

63

72

78

84

90

95

100

106

112

118

121

127

130

136

142

148

154

160

166

172

something else

Lolly - Viva La Radio

♩ = 253,000168

56

59

63

64

130

134

138

142

146

150

154

V.S.

158

162

166

170

174

Lolly - Viva La Radio

Guitar

♩ = 253,000168

8

12

16

20

24

28

32

36

39

24

65

69

73

77

81

85

89

93

96

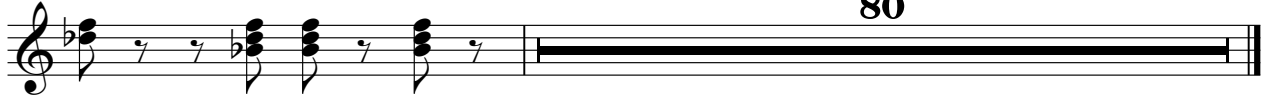

80

Lolly - Viva La Radio

Slap Bass

♩ = 253,000168
8

12

16

20

24

28

32

36

40

44

V.S.

48

52

56

60

64

68

72

76

80

84

88

92

96

100

104

108

111

16

129

133

137

141

145

149

153

157

161

165

169

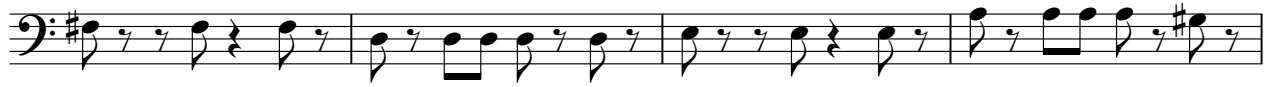

173

Lolly - Viva La Radio

brass

♩ = 253,000168

55

61

116

124

146

154

162

169

Lolly - Viva La Radio

synth

♩ = 253,000168

24

29

36

42

46

50

54

58

62

16

81

87

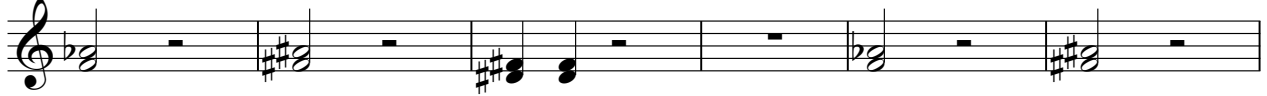

93

98

102

106

110

16

129

133

137

141

145

149

153

157

161

165

169

173

Lolly!

Lolly - Viva La Radio

♩ = 253,000168

3

8

13

18

23

29

36

2

43

50

54

9

142

149

155

162

169

173

something

Lolly - Viva La Radio

♩ = 253,000168

15 23

40

31

73

23

97

31

129

48

Lolly - Viva La Radio

Backup vocals

♩ = 253,000168

3

7 18

28 2 2

35 2

40

46

52 27

83 2

88 2 2

95

99

105

111

17

132

138

145

151

157

163

Backup vocals

169

173

♩ = 253,000168

112

115

119

123

127

48

Viva La Radio

Lolly - Viva La Radio

♩ = 253,000168

3

8

13

18

23

28

33

38

42

47

53

9

66

71

76

82

87

92

96

102

109

17

130

137

143

150

157

163

170

