

Ion Ben 1099 - La Petit Cordonnier Francis Lemarque

♩ = 119,000160

Piccolo in D \flat

Clarinet in B \flat

Agogos

Acoustic Bass

Bandoneon

♩ = 119,000160

³

D \flat Picc.

Cl.

Agogos

A. Bass

Band.

5

Db Picc.
Cl.
Bsn.
Agogos
A. Bass
Band.

7

Cl.
Agogos
A. Bass
Band.

9

Db Picc.

Cl.

Bsn.

Agogos

A. Bass

Band.

11

Cl.

Harm.

Agogos

A. Bass

Band.

13

Cl.
Bsn.
Agogos
A. Bass
Band.

15

Cl.
Harm.
Agogos
A. Bass
Band.

17

Cl.

Harm.

Agogos

A. Bass

Band.

19

Cl.

Harm.

Agogos

A. Bass

Band.

21

Cl.
Bsn.
Harm.
A. Bass
Band.

23

Cl.
A. Bass
Band.

25

Db Picc.
Cl.
Bsn.
Agogos
A. Bass
Band.

27

Cl.
A. Bass
Band.

29

Db Picc.

Cl.

Bsn.

Agogos

A. Bass

Band.

31

Cl.

Harm.

Agogos

A. Bass

Band.

33

Cl.
Bsn.
Agogos
A. Bass
Band.

35

Cl.
Harm.
A. Bass
Band.

37

Cl.
Harm.
Agogos
A. Bass
Band.

39

Cl.
Harm.
Agogos
A. Bass
Band.

41

Cl.
Bsn.
Harm.
A. Bass
Band.

43

Cl.
A. Bass
Band.

45

Db Picc.

Cl.

Bsn.

Agogos

A. Bass

Band.

47

Cl.

A. Bass

Band.

49

Db Picc.

Cl.

Bsn.

Agogos

A. Bass

Band.

51

Cl.

Harm.

Agogos

A. Bass

Band.

53

Cl.
Bsn.
Agogos
A. Bass
Band.

55

Cl.
Harm.
A. Bass
Band.

57

Cl.
Harm.
Agogos
A. Bass
Band.

59

Cl.
Harm.
Agogos
A. Bass
Band.

61

Cl.
Bsn.
Harm.
Agogos
A. Bass
Band.

63

Cl.
Harm.
A. Bass
Band.

65

Cl.
Harm.
Agogos
A. Bass
Band.

67

Cl.
Harm.
Agogos
A. Bass
Band.

39

43

47

51

55

58

61

65

68

Ion Ben 1099 - La Petit Cordonnier Francis Lemarque

Bassoon

♩ = 119,000160

5 3

11 2 6

21 3

26 3 2

33 6

41 3

46 3 2

53 6

61 6

69

Harmonica

Ion Ben 1099 - La Petit Cordonnier Francis Lemarque

♩ = 119,000160

10 2

16

21 8

32 2

39

43 8 2

56

61

65

69

♩ = 119,000160

4/4 **2**

9

14

20 **4** **2**

29

34 **2**

40 **4** **2**

49

54 **2**

59 **2**

2

Agogos

65

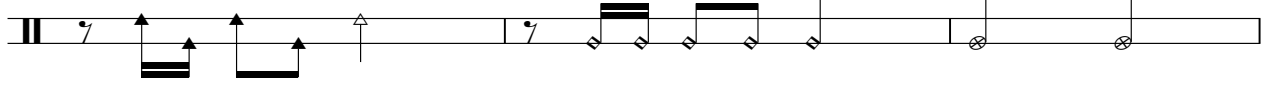

68

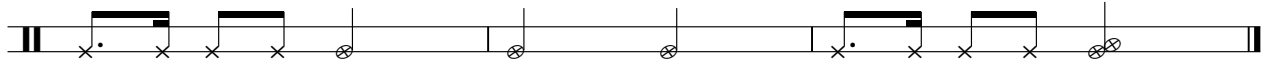

Acoustic Bass

♩ = 119,000160

V.S.

43

47

51

56

60

64

68

Bandoneon

Ion Ben 1099 - La Petit Cordonnier Francis Lemarque

♩ = 119,000160

4

6

8

10

12

14

16

V.S.

18

20

23

25

27

29

31

33

35

37

39

41

44

46

48

50

V.S.

52

A single musical staff in treble clef with a key signature of one flat (B-flat). The measure contains a sequence of eighth notes and chords, with a repeat sign at the end.

54

A grand staff system with treble and bass clefs. The treble staff contains eighth notes and chords, while the bass staff contains a whole rest followed by eighth notes and chords.

56

A single musical staff in treble clef with a key signature of one flat. The measure contains a sequence of eighth notes and chords, with a repeat sign at the end.

58

A single musical staff in treble clef with a key signature of one flat. The measure contains a sequence of eighth notes and chords, with a repeat sign at the end.

60

A grand staff system with treble and bass clefs. The treble staff contains eighth notes and chords, while the bass staff contains a whole rest followed by eighth notes and chords.

63

A grand staff system with treble and bass clefs. The treble staff contains a whole rest followed by eighth notes and chords, while the bass staff contains eighth notes and chords.

65

A single musical staff in treble clef with a key signature of one flat. The measure contains a sequence of eighth notes and chords, with a repeat sign at the end.

67

A single musical staff in treble clef with a key signature of one flat. The measure contains a sequence of eighth notes and chords, with a repeat sign at the end.

69
