

Lonely Goat - Herd

♩ = 180,000183

Flute

Piccolo

Clarinet

Clarinet in B♭

Oboe

Bassoon

French Horn

Horn in F

Trumpet

Baroque Trumpet

Trombone

Tuba

Timpani

Harp

Maria

Bandoneon

Children

Bandoneon

Children

Bandoneon

Violin I

Viola

Solo

Flute

Solo

Clarinet

Solo

Eng Horn

Solo

Bassoon

Solo

French Horn

Solo

French Horn

Solo

Trumpet

Solo

Trumpet

Solo

Violin II

Solo

Cello

Solo

Bass

Solo

Thunder

Applause

15

Picc.
Cl.
Bsn.
Hn.
Tba.
Timp.
Hp.
Band.
Vla.
Solo
Solo
Solo
Solo
Solo

22

Cl.
Hn.
Tba.
Timp.
Band.
Vla.
Solo
Solo
Solo
Solo

29

Picc.
Cl.
Bsn.
Hn.
Timp.
Hp.
Band.
Solo
Solo
Solo
Solo
Solo

36

Picc.
Cl.
Bsn.
Hn.
Timp.
Hp.
Band.
Solo
Solo
Solo
Solo
Solo

43

Cl.
Hn.
Tba.
Timp.
Hp.
Band.
Vla.
Solo
Solo
Solo
Solo
Solo

46

Hn.
Tba.
Timp.
Band.
Vla.
Solo
Solo

49

Hn.
Tba.
Timp.
Band
Vla.
Solo
Solo
Solo
Appl.

52

Picc.
Cl.
Hn.
Tba.
Timp.
Hp.
Band
Solo
Solo
Solo
Solo
Solo

59

Picc.
Cl.
Hn.
Tba.
Timp.
Hp.
Band.
Solo
Solo
Solo
Solo
Solo

65

Cl.
Hn.
Bar. Tpt.
Tba.
Timp.
Hp.
Band.
Vla.
Solo
Solo
Solo
Solo
Solo

79

Picc.
Cl.
Hn.
Bar. Tpt.
Tbn.
Tba.
Timp.
Hp.
Band.
Band.
Solo
Solo
Solo
Solo
Solo
Solo
Solo
Solo
Solo

86

Picc.

Cl.

Hn.

Bar. Tpt.

Tbn.

Tba.

Timp.

Band.

Band.

Solo

Solo

Solo

Solo

Solo

Solo

Solo

Solo

Solo

93

Picc.
Cl.
Bar. Tpt.
Tba.
Timp.
Band.
Band.
Solo
Solo
Solo
Solo
Solo
Solo

100

Picc.
Cl.
Hn.
Tba.
Timp.
Hp.
Band.
Vla.
Solo
Solo
Solo
Solo
Solo
Solo

107

113

118

Picc.
Hn.
Tba.
Band.
Band.
Band.

122

Picc.
Cl.
Hn.
Bar. Tpt.
Tbn.
Tba.
Timp.
Hp.
Band.
Band.
Solo
Solo
Solo
Solo

129

Picc.

Cl.

Hn.

Bar. Tpt.

Tbn.

Tba.

Timp.

Hp.

Band.

Band.

Vla.

Solo

Solo

Solo

Solo

Solo

Solo

Solo

Solo

Solo

Solo

136

Picc.
Cl.
Bsn.
Hn.
Bar. Tpt.
Tbn.
Tba.
Timp.
Band.
Band.
Vla.
Solo
Solo
Solo
Solo
Solo
Solo
Solo

142

Picc.

Cl.

Bsn.

Hn.

Bar. Tpt.

Tba.

Timp.

Band.

Band.

Vla.

Solo

Solo

Solo

Solo

Solo

100

106

112

118

120

124

128

134

139

144

Clarinet in B \flat

Lonely Goat - Herd

$\text{♩} = 180,000183$
Clarinet

52

56

61

65

77

81

86

91

100

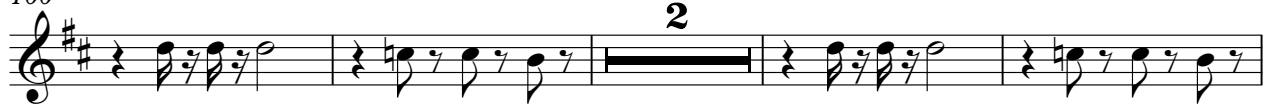

106

111

116

127

132

137

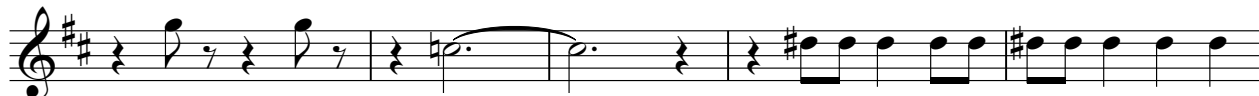

142

145

Bassoon

Lonely Goat - Herd

$\text{♩} = 180,000183$
Oboe

2

8

6 14

32

6 98

138

7

Horn in F Lonely Goat - Herd

♩ = 180,000183
French Horn

3

10

16

21

26

33

40

45

50

57

V.S.

Horn in F

3

133

137

143

Baroque Trumpet Lonely Goat - Herd

♩ = 180,000183
Trumpet

67

71

76

84

91

96

124

132

139

144

Trombone Lonely Goat - Herd

♩ = 180,000183
Trombone

83

90

31

124

8

137

8

Tuba

Lonely Goat - Herd

♩ = 180,000183

Tuba **3**

8

13

18

23

28

16

47

52

57

62

V.S.

112

117

122

126

131

135

139

143

Lonely Goat - Herd

Timpani

♩ = 180,000183

Timpani **3**

8

13

18

23

28

33

38

43

45

V.S.

Timpani

46

47

48

49

50

51

54

59

64

68

Timpani

73

78

83

87

91

96

100

104

109

113

124

129

133

137

141

144

Harp

Lonely Goat - Herd

♩ = 180,000183

Harp

2

Harp

106

112

127

Bandoneon Lonely Goat - Herd

♩ = 180,000183

Maria

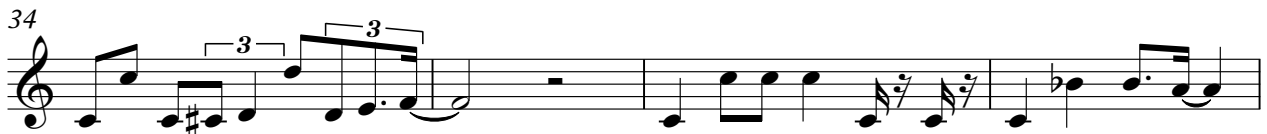
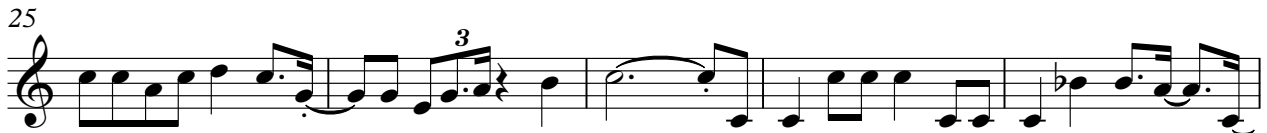

V.S.

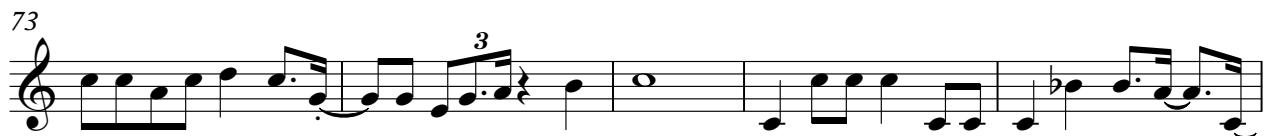
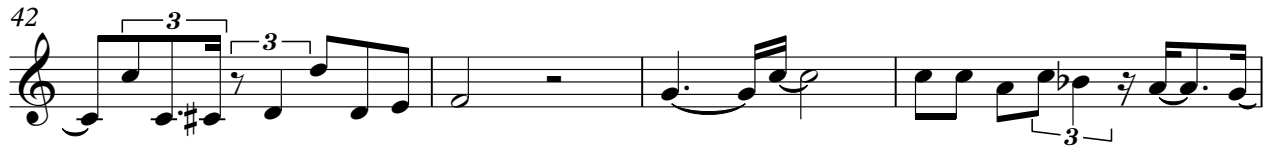

82

88

94

99

104

108

112

117

122

127

V.S.

132

139

144

Bandoneon

Lonely Goat - Herd

♩ = 180,000183
Children

113

117

120

26

Bandoneon

Lonely Goat - Herd

♩ = 180,000183

Children

83

83

88

2

95

100

13

3

3

117

9

131

3

137

142

2

Lonely Goat - Herd

Solo

♩ = 180,000183

Flute

51

54

60

64

12

79

2

85

90

10

2

105

2

111

12

126

2

2

Solo

132

136

Solo

Lonely Goat - Herd

♩ = 180,000183
Clarinet

52

56

61

65

77

81

86

91

100

106

110

114

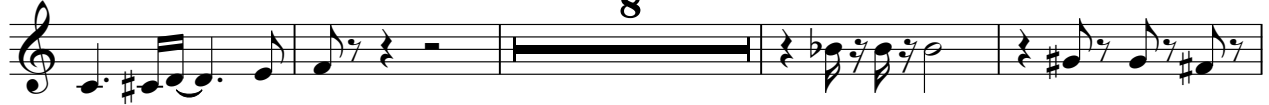

126

130

135

Solo

Lonely Goat - Herd

♩ = 180,000183

Eng Horn

83

87

92

38

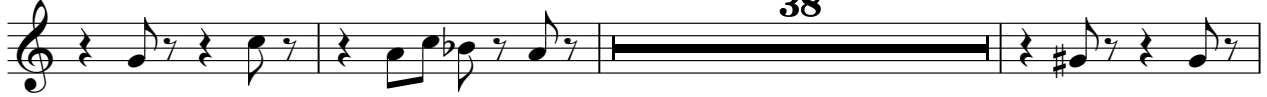

133

136

10

Lonely Goat - Herd

Solo

♩ = 180,000183

Bassoon

Solo

Lonely Goat - Herd

♩ = 180,000183
French Horn

10 7

20 15 7

44 14 6

67 14

84 22 6

115 15 16

Solo

Lonely Goat - Herd

♩ = 180,000183
French Horn

18 **23**

43 **23**

67 **80**

Solo

Lonely Goat - Herd

♩ = 180,000183
Trumpet

98 **48**

Lonely Goat - Herd

Solo

♩ = 180,000183

Violin II

5

2

11

2

2

18

10

32

2

2

39

2

10

54

2

60

2

67

10

2

82

22

107

2

2

2

Solo

114

10

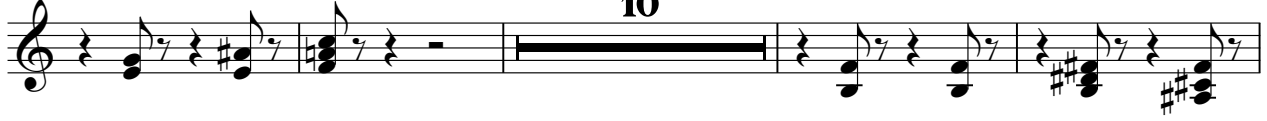

128

2

135

8

Lonely Goat - Herd

Solo

♩ = 180,000183

Cello

V.S.

58

63

68

74

78

83

94

98

102

107

Lonely Goat - Herd

Solo

♩ = 180,000183

Bass

6

11

16

21

26

31

36

41

46

V.S.

51

55

60

65

69

74

79

84

88

92

97
101
105
110
115
126
130
134
138
142

8

2

Applause

Lonely Goat - Herd

♩ = 180,000183
Thunder

49

51

96
