

Janet Jackson - Come Back To Me

Section 1:

Section 2:

11

Drumz
Perc
Guitar
Bass
Pad
Strings

13

Drumz
Perc
Guitar
Bass
Pad
Strings

15

Drumz
Perc
Guit Fill
Guitar
Bass
Pad
Strings

18

Drumz
Perc
Janet
Bass
Pad

20

Drumz
Perc
Janet
Bass
Pad

22

Drumz
Perc
Janet
Bass
Pad

24

Drumz
Perc
Janet
Bass
Pad

26

Drumz
Perc
Guitar
Janet
Bass
Oooh...
Pad
Strings

28

Drumz
Perc
Guitar
Janet
Bass
Oooh...
Pad
Strings

30

Drumz

Perc

Guitar

Janet

Bass

Oooh...

Pad

Strings

32

Drumz

Sprinkles

Hits

Perc

Guitar

Janet

Bass

Oooh...

Pad

Strings

34

Drumz
Sprinkles
Perc
Guitar
Janet
Bass
Pad
Strings

36

Drumz
Perc
Guitar
Janet
Bass
Pad
Strings

38

Drumz
Perc
Guitar
Janet
Bass
Pad
Strings

40

Drumz
Perc
Guitar
Janet
Bass
Pad
Strings

42

Drumz
Perc
Janet
Bass
Pad

44

Drumz
Perc
Janet
Bass
Pad

46

Drumz
Perc
Janet
Bass
Pad

48

Drumz
Perc
Janet
Bass
Pad

50

Drumz
Perc
Guitar
Janet
Bass
Oooh...
Pad
Strings

52

Drumz
Perc
Guitar
Janet
Bass
Oooh...
Pad
Strings

54

Drumz
Perc
Guitar
Janet
Bass
Oooh...
Pad
Strings

56

Drumz
Hits
Perc
Guitar
Janet
Bass
Oooh...
Pad
Strings

58

Drumz
Perc
Guitar
Janet
Bass
Pad
Strings

60

Drumz

Perc

Guitar

Janet

Bass

Pad

Strings

62

Drumz

Perc

Guitar

Janet

Bass

Pad

Strings

64

Drumz
Perc
Guitar
Janet
Bass
Pad
Strings

66

Drumz
Perc
Guit Fill
Guitar
Janet
Bass
Oohh...
Pad
Strings

68

Drumz

Perc

Guit Fill

Guitar

Janet

Bass

Oooh...

Pad

Strings

70

Drumz

Perc

Guit Fill

Guitar

Janet

Bass

Oooh...

Pad

Strings

72

Drumz

Perc

Guit Fill

Guitar

Janet

Bass

Oooh...

Backwards

Pad

Strings

75

♩ = 77,500359

Drumz

Hits

Backwards

Pad

Strings

♩ = 77,500359

78

Drumz
Perc
Guitar
Janet
Bass
Oooh...
Pad
Strings

80

Drumz
Perc
Guitar
Janet
Bass
Oooh...
Pad
Strings

82

Drumz
Perc
Guitar
Janet
Bass
Oooh...
Pad
Strings

84

Drumz
Perc
Guitar
Janet
Bass
Oooh...
Pad
Strings

86

Drumz

Perc

Guitar

Janet

Bass

Pad

Strings

88

Drumz

Perc

Guitar

Janet

Bass

Pad

Strings

90

Drumz
Perc
Guit Fill
Guitar
Janet
Bass
Pad
Strings

92

Drumz
Perc
Guitar
Janet
Bass
Pad
Strings

94

Drumz
Perc
Guit Fill
Guitar
Bass
Pad
Strings

96

Drumz
Perc
Guit Fill
Guitar
Bass
Pad
Strings

98

Drumz

Perc

Guitar

Janet

Bass

Pad

Strings

100

Drumz

Sprinkles

Perc

Guitar

Janet

Bass

Pad

Strings

102

Drumz
Sprinkles
Guitar
Janet
Bass
Pad
Strings

104

Guitar
Bass
Pad
Strings

Janet Jackson - Come Back To Me

Drumz

♩ = 70,000237 ♩ = 72,000290 ♩ = 74,000076 ♩ = 76,000351 ♩ = 77,000076

5

10

12

14

16

19

21

23

26

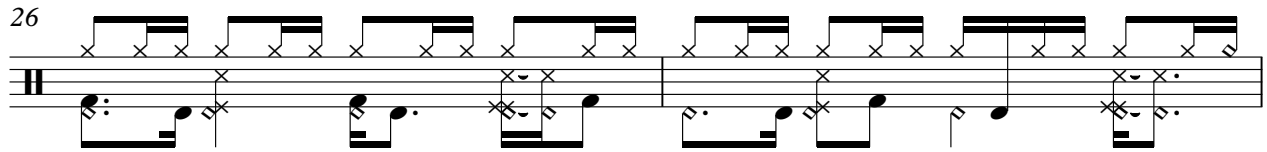

28

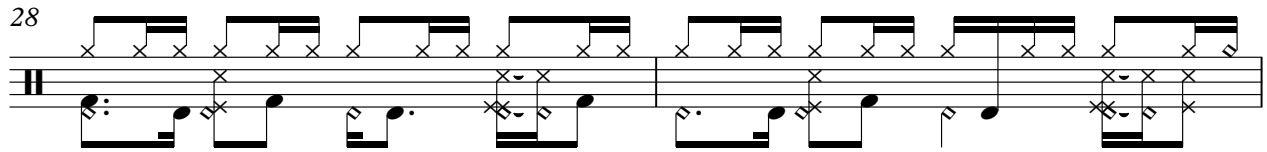

30

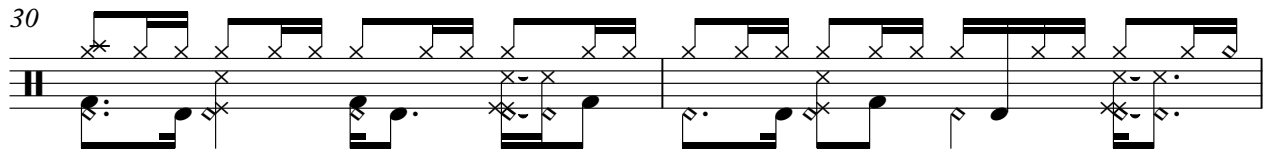

32

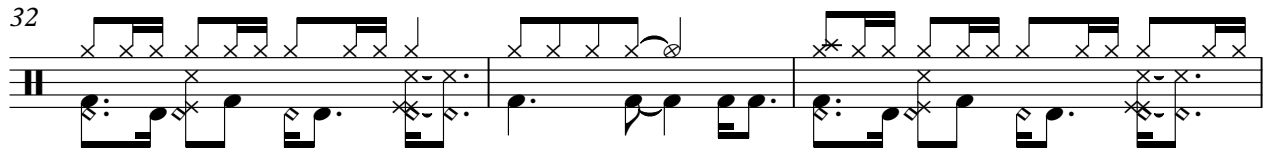

35

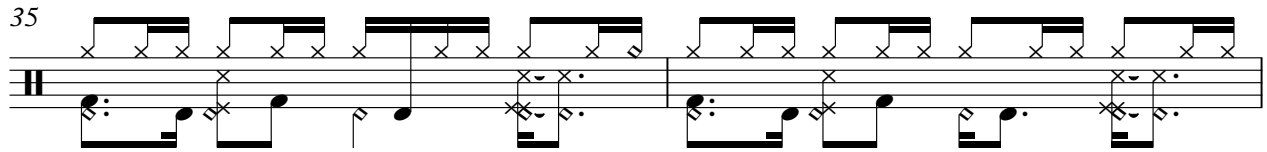

37

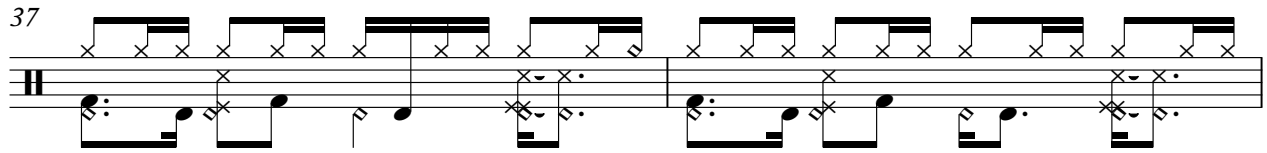

39

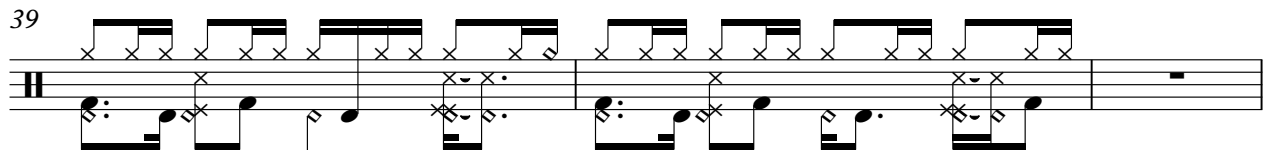

42

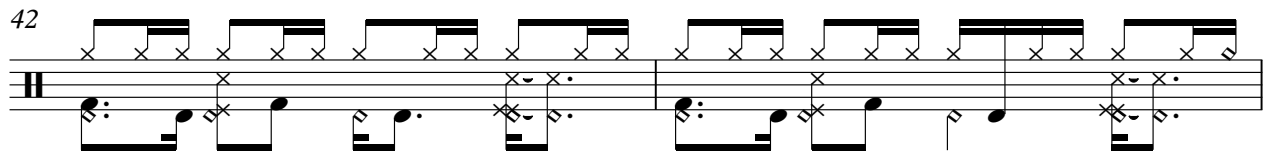

44

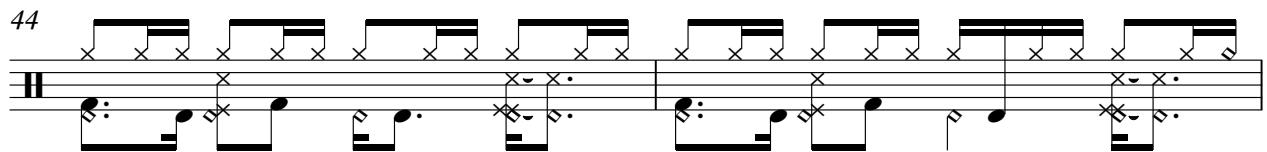

46

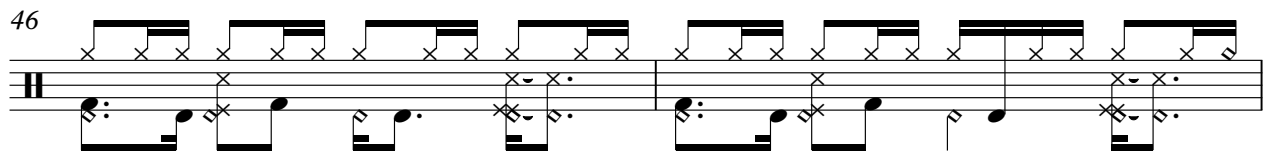

48

51

53

55

58

60

62

64

66

68

V.S.

70

72

78

80

82

84

86

88

90

92

$\text{♩} = 77,500359$

94

96

98

100

♩ = 70,000237 ♩ = 72,000290 ♩ = 74,000351 ♩ = 77,000076

5 **23**

33 **23**

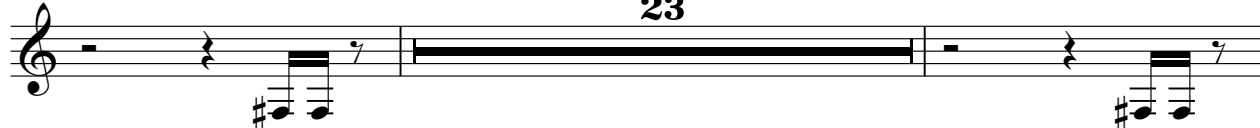

58 **19** **29**

♩ = 77,500359

Janet Jackson - Come Back To Me

Perc

♩ = 70,000237 ♩ = 72,000290 ♩ = 74,000351 ♩ = 76,000411 ♩ = 77,000476

5

11

16

21

26

30

35

40

44

49

53

58

62

66

70

77 ♩ = 77,500359

82

86

90

94

98

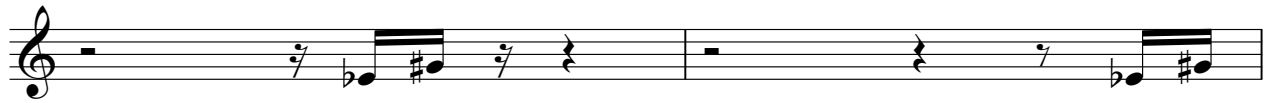

100

Janet Jackson - Come Back To Me

Guit Fill

♩ = 70,000237 ♩ = 72,000290 ♩ = 74,000351 ♩ = 77,000076

5 7

17

49

70

73

3 13

♩ = 77,500359

91

3

96

10

Janet Jackson - Come Back To Me

Guitar

♩ = 70,000237 ♩ = 72,000290 ♩ = 74,000351 ♩ = 77,000076

5

11

13

16

9

27

30

32

35

37

39

9

Guitar

50

53

55

58

61

63

65

67

70

73

♩ = 77,500359

4

Guitar

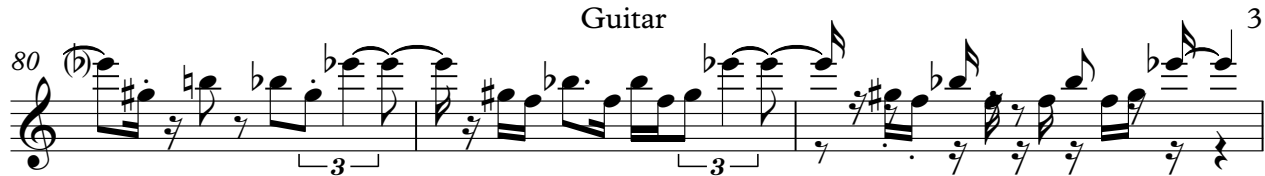
80 

83 

86 

89 

92 

95 

98 

100 

102 

Janet

Janet Jackson - Come Back To Me

♩ = 70,000237 ♩ = 72,000290 ♩ = 74,000076 ♩ = 76,000351 ♩ = 77,000076

5 9

18

22

26

31

35

38

40

42

46

50

54

58

61

64

67

70

73

♩ = 77,500359

4

80

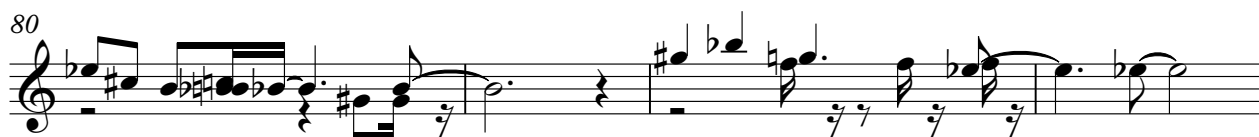

84

88

91

100

Janet Jackson - Come Back To Me

Bass

♩ = 70,000237 ♩ = 72,000290 ♩ = 74,000000 ♩ = 77,000076

5

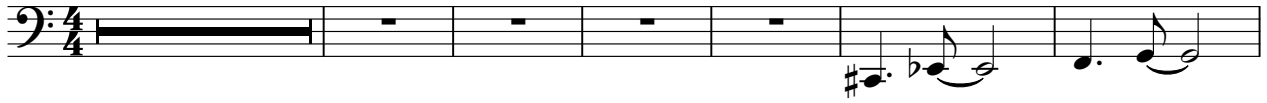

12

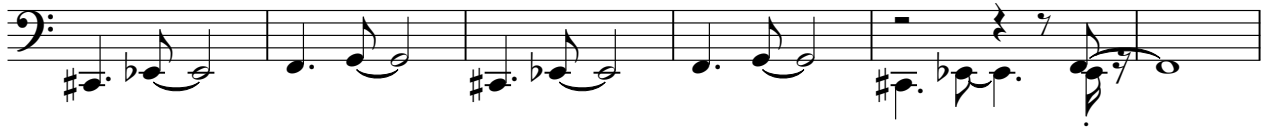

18

23

29

34

39

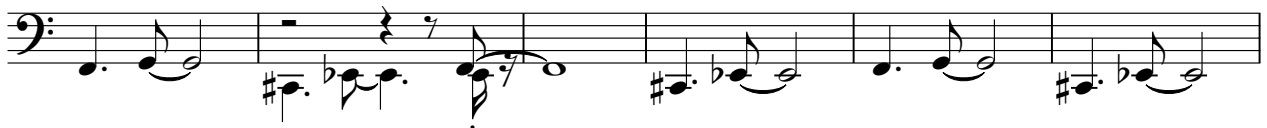

45

51

56

V.S.

62

67

72

$\text{♩} = 77,500359$

3

80

86

93

99

102

Janet Jackson - Come Back To Me

Oooh...

78

81

84

Backwards

Janet Jackson - Come Back To Me

♪ = 70,000237 ♪ = 72,000290 ♪ = 74,000076 ♪ = 76,000351 ♪ = 77,000076

5 **65**

74

♪ = 77,500359

30

Janet Jackson - Come Back To Me

Pad

♩ = 70,000237 4

7 ♩ = 74,000076 ♩ = 76,000351 ♩ = 77,000076

10

13

16

19

22

25

28

31

V.S.

34

37

40

43

46

49

52

55

58

61

64

67

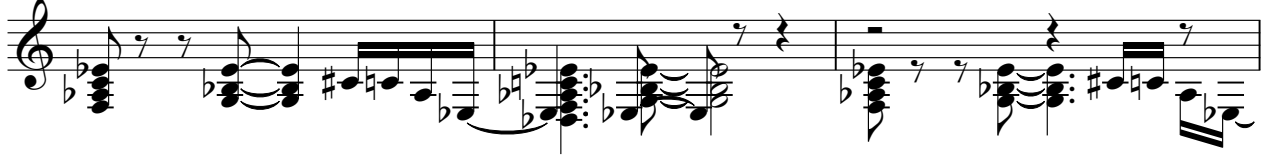

70

74

77

♩ = 77,500359

80

83

86

90

93

96

99

102

104

Janet Jackson - Come Back To Me

Strings

♩ = 70,000237 ♩ = 72,000290 ♩ = 74,000076 ♩ = 76,000351 ♩ = 77,000076

5

11

14

8

26

30

34

37

40

8

Strings

50

54

58

62

66

69

73

♩ = 77,500359

80

84

90

96

Strings

101