

Lorri Morgan - EXCEPT FOR MONDAY

♩ = 170,000092

Melody

Drums

♩ = 170,000092

Lead Guitar

Rhythm Guitar

Clean Guitar

Bass

Muted Guitar

4

Drums

Lead Guitar

Rhythm Guitar

Bass

6

Drums

Lead Guitar

Rhythm Guitar

Bass

8

Drums

Lead Guitar

Rhythm Guitar

Clean Guitar

Bass

10

Melody

Drums

Lead Guitar

Rhythm Guitar

Clean Guitar

Bass

Muted Guitar

12

Melody

Drums

Rhythm Guitar

Muted Guitar

14

Melody

Drums

Rhythm Guitar

Muted Guitar

16

Melody

Drums

Rhythm Guitar

Muted Guitar

18

Melody

Drums

Rhythm Guitar

Bass

Muted Guitar

20

Melody
Drums
Rhythm Guitar
Bass
Muted Guitar

22

Melody
Drums
Rhythm Guitar
Bass
Muted Guitar

24

Melody

Drums

Rhythm Guitar

Clean Guitar

Bass

Muted Guitar

26

Melody

Drums

Rhythm Guitar

Clean Guitar

Bass

Muted Guitar

28

Melody

Drums

Rhythm Guitar

Clean Guitar

Bass

30

Melody

Drums

Rhythm Guitar

Clean Guitar

Bass

32

Melody

Drums

Rhythm Guitar

Clean Guitar

Bass

34

Melody

Drums

Rhythm Guitar

Clean Guitar

Bass

36

Melody

Drums

Rhythm Guitar

Clean Guitar

Bass

38

Melody

Drums

Rhythm Guitar

Clean Guitar

Bass

40

Melody

Drums

Rhythm Guitar

Clean Guitar

Bass

42

Drums

Lead Guitar

Rhythm Guitar

Clean Guitar

Bass

44

Drums

Lead Guitar

Rhythm Guitar

Bass

46

Drums

Lead Guitar

Rhythm Guitar

Bass

48

Drums

Lead Guitar

Rhythm Guitar

Clean Guitar

Bass

50

Melody

Drums

Lead Guitar

Rhythm Guitar

Clean Guitar

Bass

Muted Guitar

52

Melody

Drums

Lead Guitar

Rhythm Guitar

Muted Guitar

54

Melody

Drums

Lead Guitar

Rhythm Guitar

Muted Guitar

56

Melody

Drums

Lead Guitar

Rhythm Guitar

Muted Guitar

58

Melody

Drums

Lead Guitar

Rhythm Guitar

Bass

Muted Guitar

Voice Oohs

60

Melody

Drums

Lead Guitar

Rhythm Guitar

Bass

Muted Guitar

Voice Oohs

62

Melody

Drums

Lead Guitar

Rhythm Guitar

Bass

Muted Guitar

Voice Oohs

64

Melody

Drums

Lead Guitar

Rhythm Guitar

Clean Guitar

Bass

Muted Guitar

Voice Oohs

66

Melody

Drums

Lead Guitar

Rhythm Guitar

Clean Guitar

Bass

Muted Guitar

Voice Oohs

68

Melody

Drums

Rhythm Guitar

Clean Guitar

Bass

70

Melody

Drums

Rhythm Guitar

Clean Guitar

Bass

72

Melody

Drums

Rhythm Guitar

Clean Guitar

Bass

74

Melody

Drums

Rhythm Guitar

Clean Guitar

Bass

76

Melody

Drums

Rhythm Guitar

Clean Guitar

Bass

78

Melody

Drums

Rhythm Guitar

Clean Guitar

Bass

80

Melody

Drums

Rhythm Guitar

Bass

82

Drums

Lead Guitar

Rhythm Guitar

Bass

84

Drums

Lead Guitar

Rhythm Guitar

Bass

86

Drums

Lead Guitar

Rhythm Guitar

Bass

88

Drums

Lead Guitar

Rhythm Guitar

Bass

90

Drums

Lead Guitar

Rhythm Guitar

Bass

92

Drums

Lead Guitar

Rhythm Guitar

Bass

94

Drums

Lead Guitar

Rhythm Guitar

Bass

96

Drums

Lead Guitar

Rhythm Guitar

Bass

98

Melody

Drums

Lead Guitar

Rhythm Guitar

Bass

101

Melody

Drums

Rhythm Guitar

Bass

103

Melody

Drums

Rhythm Guitar

Bass

105

Melody

Drums

Rhythm Guitar

Clean Guitar

Bass

107

Melody

Drums

Rhythm Guitar

Clean Guitar

Bass

109

Melody

Drums

Rhythm Guitar

Clean Guitar

Bass

111

Melody

Drums

Rhythm Guitar

Clean Guitar

Bass

113

Melody

Drums

Rhythm Guitar

Clean Guitar

Bass

115

Melody

Drums

Rhythm Guitar

Bass

117

Melody

Drums

Rhythm Guitar

Bass

119

Melody

Drums

Lead Guitar

Rhythm Guitar

Clean Guitar

T	2								
A		4	4	4	4	3	4	2	2
B		4	4	4	4	3	4	2	2
								0	0
								0	0

Bass

Lorri Morgan - EXCEPT FOR MONDAY

Melody

$\text{♩} = 170,000092$

9

14

20

25

30

35

39

8

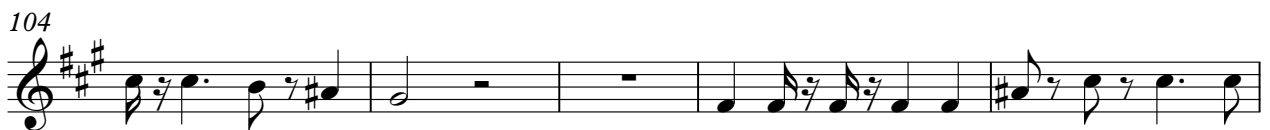
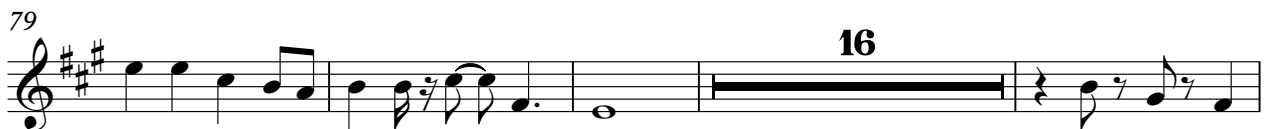

Melody

3

114

117

Lorri Morgan - EXCEPT FOR MONDAY

Drums

♩ = 170,000092

2

5

8

11

14

18

21

24

27

31

V.S.

35

38

42

45

48

51

54

58

61

64

67

71

75

78

82

86

90

94

98

102

V.S.

106

109

112

116

119

Lorri Morgan - EXCEPT FOR MONDAY

Lead Guitar

♩ = 170,000092

6

11 **31**

46 **2**

53

59 **2** **2**

67 **15**

86

91

96 **20**

2

Lead Guitar

119

Lorri Morgan - EXCEPT FOR MONDAY

Rhythm Guitar

♩ = 170,000092

2

6

9

13

16

19

22

26

30

33

V.S.

70

73

77

80

83

86

89

92

95

99

107

110

113

116

119

Lorri Morgan - EXCEPT FOR MONDAY

Clean Guitar

♩ = 170,000092

8 **14**

E									
T									
A									
B									
E									
A									

26

T									
A	0								
B									
E									
A									
B	5								

33

T									
A	0	0	0	0	0	0	0	0	0
B									
E									
A									
B									

40

6

T									
A									
B									
E									
A									
B									

51

14

T									
A									
B									
E									
A									
B									

70

T									
A									
B									
E									
A									
B									

76

25

T									
A									
B									
E									
A									
B									

105

T									
A									
B									
E									
A									
B									

111

4

T									
A									
B									
E									
A									
B									

119

T									
A									
B									
E									
A									
B									

Lorri Morgan - EXCEPT FOR MONDAY

Bass

♩ = 170,000092

2

6

11

7

24

31

37

43

47

8

59

68

74

80

87

93

100

108

114

118

Lorri Morgan - EXCEPT FOR MONDAY

Muted Guitar

♩ = 170,000092

10

14

18

23

27

24

54

58

63

66

56

Voice Oohs

Lorri Morgan - EXCEPT FOR MONDAY

♩ = 170,000092

58

63

56