

Los Bravos - Black Is Black 2

♩ = 132,001587
Sax

Sax

SD

BD

HH

Toms

Gitarre

Bass

Orgel

Trompete

Ges./Pian

6

SD

BD

HH

Gitarre

Bass

10

SD
BD
HH
Gitarre
Bass
Orgel

14

Sax
SD
BD
HH
Gitarre
Bass
Orgel
Trompete

18

22

Sax

SD

BD

HH

Toms

Gitarre

Bass

Orgel

Ges./Pia

26

Sax

SD

BD

HH

Gitarre

Bass

Orgel

Trompete

Ges./Pia

30

37

Sax

SD

BD

HH

Toms

Gitarre

Bass

Orgel

Ges./Pia

41

Sax

SD

BD

HH

Gitarre

Bass

Orgel

Trompete

Ges./Pia

45

Sax

SD

BD

HH

Toms

Gitarre

Bass

Orgel

Trompete

Ges./Pia

48

SD

BD

Gitarre

Bass

Orgel

Ges./Pia

51

SD
BD
Gitarre
Bass
Orgel
Ges./Pia

54

Sax
SD
BD
HH
Gitarre
Bass
Orgel
Trompete
Ges./Pia

57

Sax

SD

BD

HH

Toms

Gitarre

Bass

Orgel

Ges./Pia

61

65

Sax

SD

BD

HH

Toms

Gitarre

Bass

Orgel

Trompete

Ges./Pia

69

SD

BD

Gitarre

Bass

Orgel

Ges./Pia

72

SD
BD
Gitarre
Bass
Orgel
Ges./Pia

75

Sax
SD
BD
HH
Gitarre
Bass
Orgel
Trompete
Ges./Pia

78

Sax

SD

BD

HH

Gitarre

Bass

Orgel

Ges./Pia

82

Sax

SD

BD

HH

Toms

Gitarre

Bass

Orgel

Ges./Pia

86

Sax

SD

BD

HH

Gitarre

Bass

Orgel

Trompete

Ges./Pia

90

SD

BD

HH

Gitarre

Bass

Orgel

Ges./Pia

94

SD
BD
HH
Gitarre
Bass
Orgel
Ges./Pia

98

Sax
SD
BD
HH
Gitarre
Bass
Orgel
Trompete

Los Bravos - Black Is Black 2

Sax

♩ = 132,001587
Sax

14

18

24

2

31

36

2

43

7

54

60

2

66

7

2

Sax

76

82

89

♩ = 132,001587
SD

2

7

12

17

22

29

34

41

46

50

2

SD

55

|| || 2

62

|| ||

68

|| ||

72

|| ||

77

|| || 2

84

|| ||

90

|| ||

95

|| ||

98

|| || 3

BD

Los Bravos - Black Is Black 2

BD $\text{♩} = 132,001587$
2

8

14

20

26

32

38

44

50

56

V.S.

2

BD

62

68

74

80

86

92

96

Los Bravos - Black Is Black 2

HH

♩ = 132,001587

HH **2**

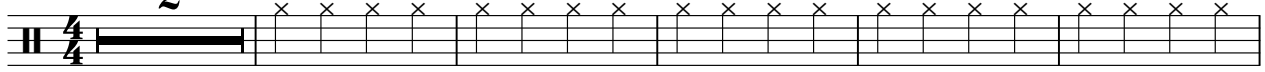

8

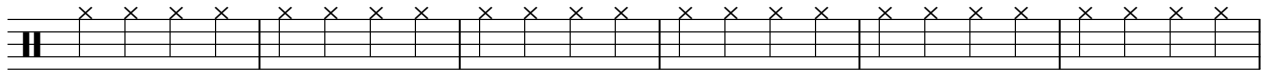

14

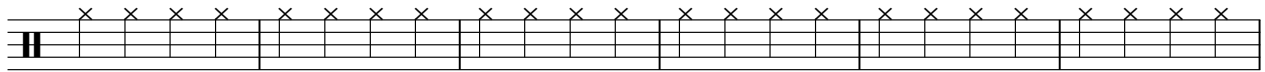

20

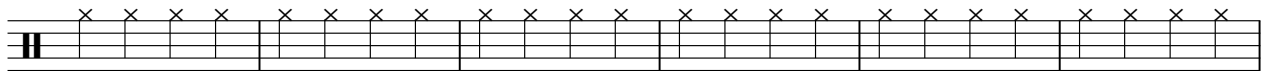

26

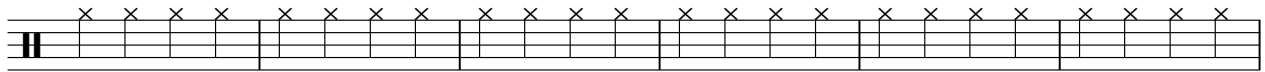

32

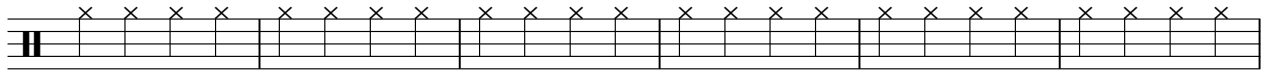

38

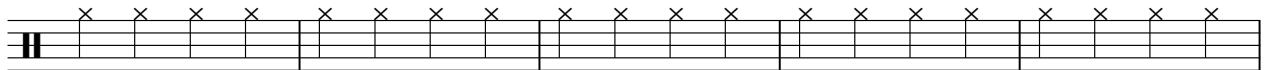

43

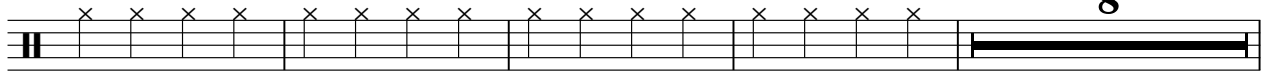

2

HH

55

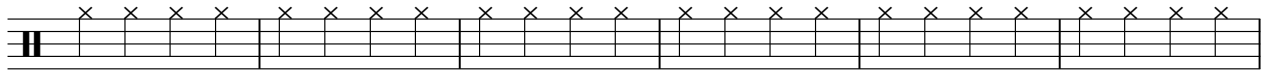

61

67

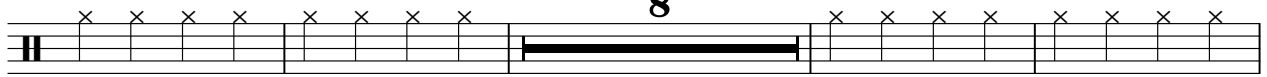

79

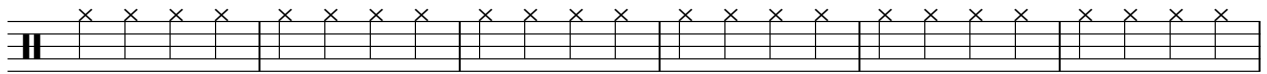

85

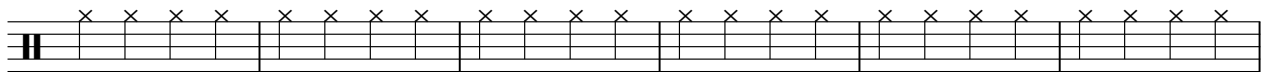

91

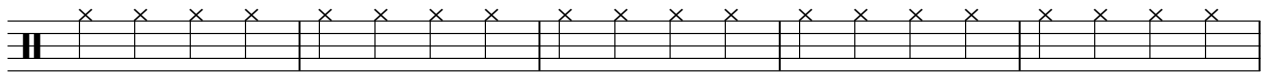

96

Los Bravos - Black Is Black 2

Toms

♩ = 132,001587
Toms

23 6

32 5

40 6 13

61 6 13

82 19

Los Bravos - Black Is Black 2

Gitarre

♩ = 132,001587
Gitarre **6**

10

14

18

22

26

30

34

38

42

V.S.

46

50

55

59

63

67

71

76

80

84

88

92

96

99

Los Bravos - Black Is Black 2

Bass

♩ = 132,001587

Bass

2

6

10

14

18

22

26

30

34

38

V.S.

42

46

51

55

59

63

67

71

76

80

84

88

92

96

99

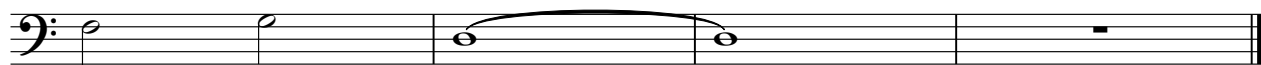

Los Bravos - Black Is Black 2

Orgel

$\text{♩} = 132,001587$
Orgel **10**

14

18

22

26

30

34

38

V.S.

42

46

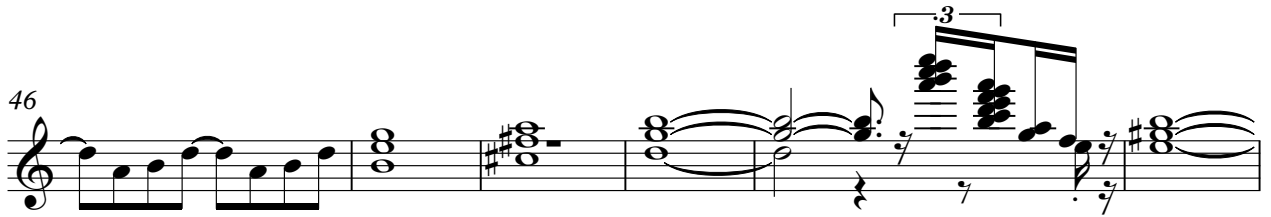

52

55

59

63

67

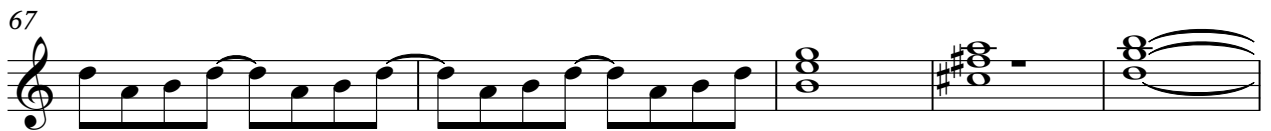

72

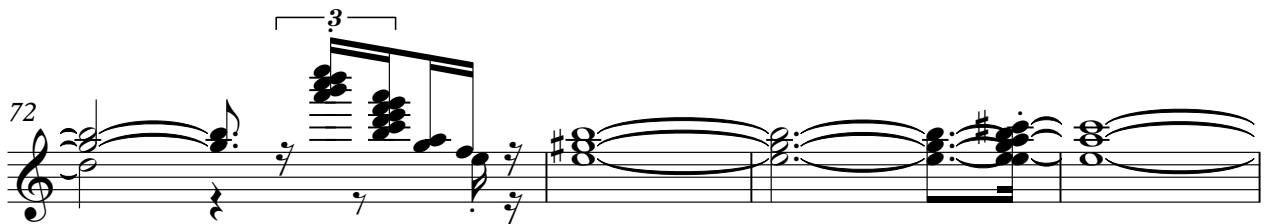

76

78

82

86

90

97

99

Los Bravos - Black Is Black 2

Trompete

♩ = 132,001587

Trompete
Trompeten

Los Bravos - Black Is Black 2

Ges./Pia

♩ = 132,001587

Ges./Pia
Ges./Pian

18

23

27

33

38

42

48

52

57

62

V.S.

