

# Los Bravos - Black Is Black 3

♩ = 128,000000

Percussion

5-string Electric Bass

Perc.

J. Gtr.

E. Bass

5

Perc.

J. Gtr.

E. Bass

8

11

Perc.

J. Gtr.

E. Bass

Perc. Organ

Organ

14

Alto Sax.

Perc.

J. Gtr.

E. Bass

Perc. Organ

Organ

Orch. Hit

17

Cl.

Alto Sax.

Perc.

J. Gtr.

E. Bass

Perc. Organ

Organ

Orch. Hit

Double bar line

20

Cl.

Alto Sax.

Perc.

J. Gtr.

E. Bass

Perc. Organ

Organ

23

Cl.  
Alto Sax.  
Perc.  
J. Gtr.  
E. Bass  
Perc. Organ  
Organ

26

Cl.  
Alto Sax.  
Perc.  
J. Gtr.  
E. Bass  
Perc. Organ  
Organ  
Orch. Hit

29

Cl.

Alto Sax.

Perc.

J. Gtr.

E. Bass

Perc. Organ

Organ

Orch. Hit

32

Cl.

Alto Sax.

Perc.

J. Gtr.

E. Bass

Perc. Organ

Organ

Orch. Hit

34

Cl.  
Alto Sax.  
Perc.  
J. Gtr.  
E. Bass  
Perc. Organ  
Organ

37

Cl.  
Alto Sax.  
Perc.  
J. Gtr.  
E. Bass  
Perc. Organ  
Organ

40

Cl.

Alto Sax.

Perc.

J. Gtr.

E. Bass

Perc. Organ

Organ

Orch. Hit

43

Cl.

Alto Sax.

Perc.

J. Gtr.

E. Bass

Perc. Organ

Organ

Orch. Hit

46

Cl.  
Alto Sax.  
Perc.  
J. Gtr.  
E. Bass  
Perc. Organ  
Organ  
Orch. Hit

49

Cl.  
Perc.  
J. Gtr.  
E. Bass  
Perc. Organ  
Organ

52

Cl.  
Perc.  
J. Gtr.  
E. Bass  
Perc. Organ  
Organ

54

Cl.  
Alto Sax.  
Perc.  
J. Gtr.  
E. Bass  
Perc. Organ  
Organ  
Orch. Hit

56

Cl.

Alto Sax.

Perc.

J. Gtr.

E. Bass

Perc. Organ

Organ

59

Cl.

Alto Sax.

Perc.

J. Gtr.

E. Bass

Perc. Organ

Organ

62

Cl.

Alto Sax.

Perc.

J. Gtr.

E. Bass

Perc. Organ

Organ

Orch. Hit

65

Cl.

Alto Sax.

Perc.

J. Gtr.

E. Bass

Perc. Organ

Organ

Orch. Hit

68

Cl.  
Alto Sax.  
Perc.  
J. Gtr.  
E. Bass  
Perc. Organ  
Organ  
Orch. Hit

71

Cl.  
Perc.  
J. Gtr.  
E. Bass  
Perc. Organ  
Organ

74

Cl.  
Perc.  
J. Gtr.  
E. Bass  
Perc. Organ  
Organ

76

Cl.  
Alto Sax.  
Perc.  
E. Bass  
Perc. Organ  
Organ  
Orch. Hit

77

Cl.

Alto Sax.

Perc.

J. Gtr.

E. Bass

Perc. Organ

Organ

79

Cl.

Alto Sax.

Perc.

J. Gtr.

E. Bass

Perc. Organ

Organ

82

Cl.

Alto Sax.

Perc.

J. Gtr.

E. Bass

Perc. Organ

Organ

85

Cl.

Alto Sax.

Perc.

J. Gtr.

E. Bass

Perc. Organ

Organ

Orch. Hit

88

Cl.

Alto Sax.

Perc.

J. Gtr.

E. Bass

Perc. Organ

Organ

91

Cl.  
Perc.  
J. Gtr.  
E. Bass  
Perc. Organ  
Organ

94

Cl.  
Perc.  
J. Gtr.  
E. Bass  
Perc. Organ  
Organ

97

Perc.

J. Gtr.

E. Bass

Perc. Organ

Organ

99

Alto Sax.

Perc.

J. Gtr.

E. Bass

Perc. Organ

Organ

Orch. Hit

Los Bravos - Black Is Black 3

Clarinet in B $\flat$

$\text{♩} = 128,000000$

18

22

26

30

2

36

40

43

2

Clarinet in B♭

92

96

Los Bravos - Black Is Black 3

Alto Saxophone

♩ = 128,000000

14

18

24

2

31

36

2

43

7

54

60

2

66

7

Alto Saxophone

76

82

89

# Los Bravos - Black Is Black 3

## Percussion

♩ = 128,000000

2

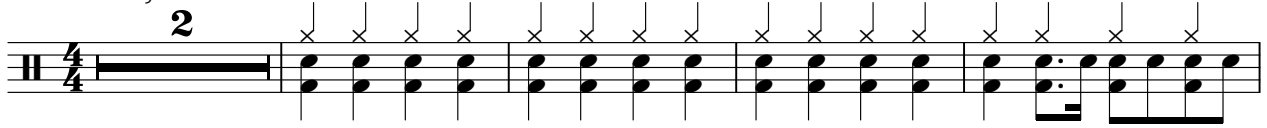

7

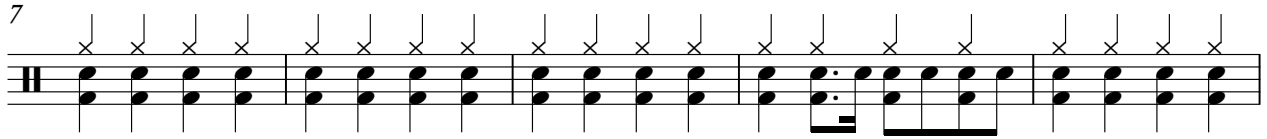

12

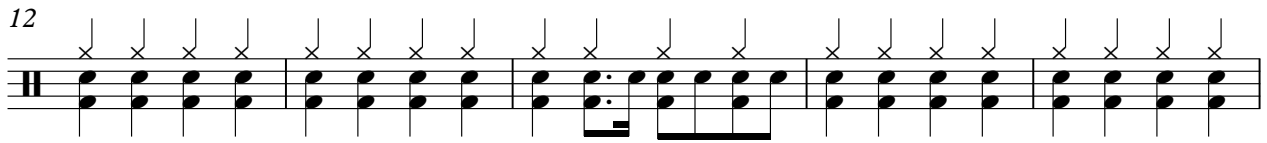

17

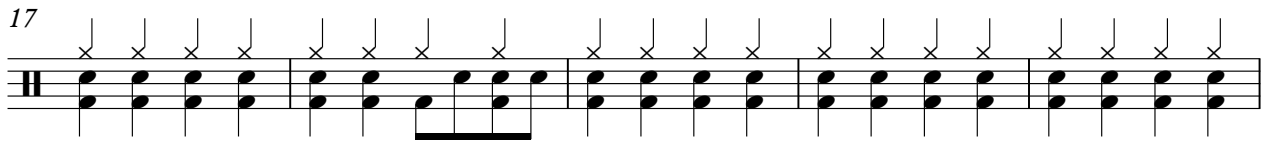

22

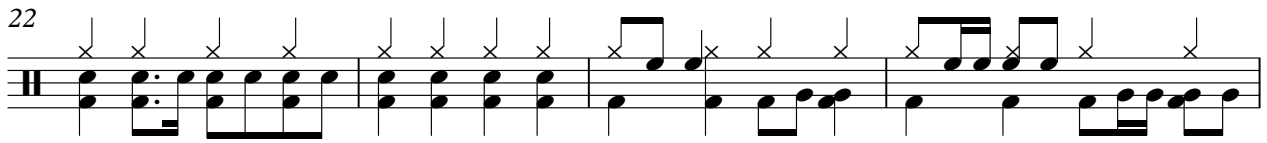

26

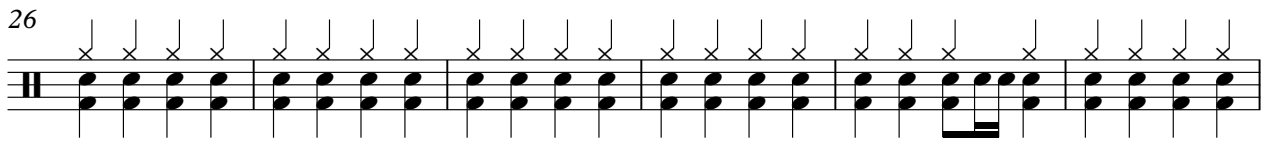

32

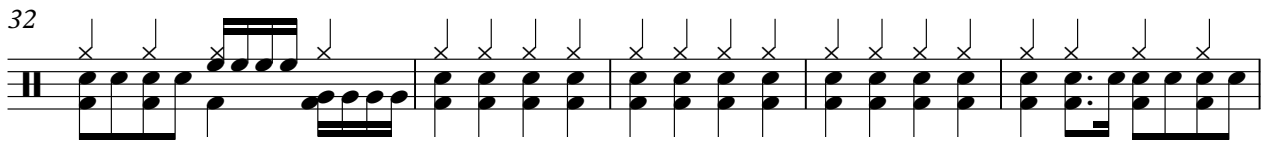

37

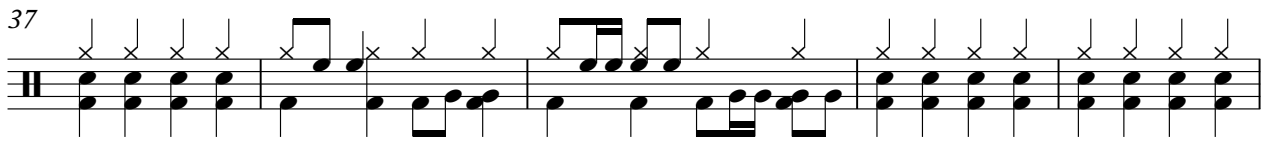

42

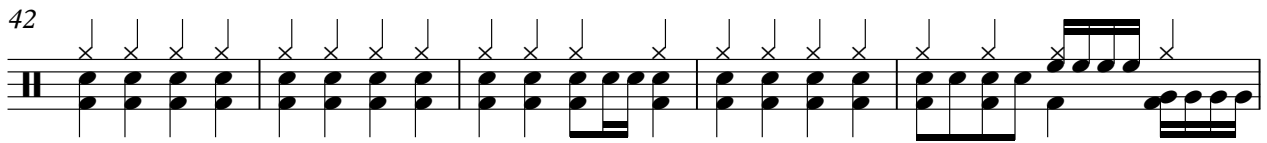

47

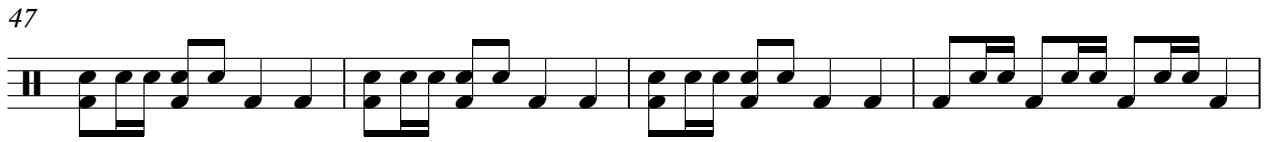

V.S.

51

56

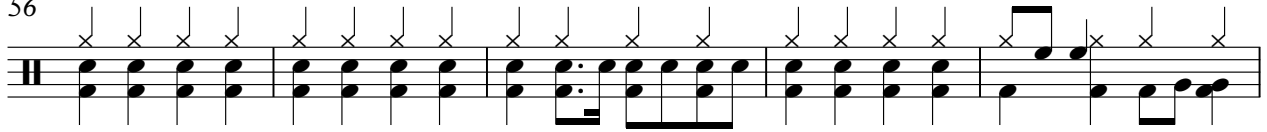

61

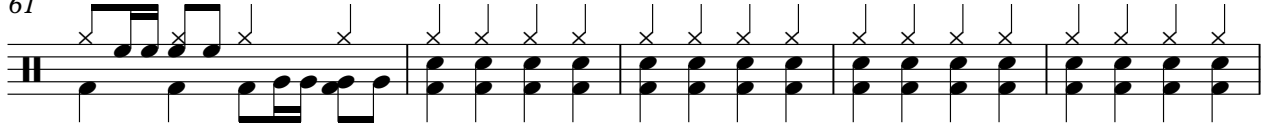

66

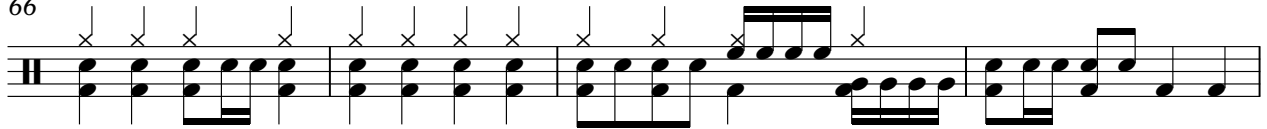

70

74

79

83

88

93

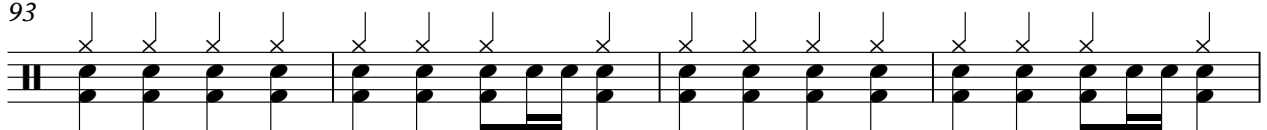

Percussion

3

97

♩ = 128,000000

**6**

10

14

18

22

26

30

34

38

42

V.S.

88

92

96

99

Los Bravos - Black Is Black 3

5-string Electric Bass

♩ = 128,000000

2

6

9

12

15

18

21

24

27

31

V.S.

34

37

40

43

47

51

55

58

62

65

69

A single musical staff in bass clef containing four measures of music. The notes are: G2, A2, B2, C3 (quarter); D3, E3, F3, G3 (quarter); A3, B3, C4, D4 (quarter); E4, F4, G4, A4 (quarter).

73

A single musical staff in bass clef containing four measures of music. The notes are: G2, A2, B2, C3 (quarter); D3, E3, F3, G3 (quarter); A3, B3, C4, D4 (quarter); E4, F4, G4, A4 (quarter).

77

A single musical staff in bass clef containing four measures of music. The notes are: G2, A2, B2, C3 (quarter); D3, E3, F3, G3 (quarter); A3, B3, C4, D4 (quarter); E4, F4, G4, A4 (quarter).

80

A single musical staff in bass clef containing four measures of music. The notes are: G2, A2, B2, C3 (quarter); D3, E3, F3, G3 (quarter); A3, B3, C4, D4 (quarter); E4, F4, G4, A4 (quarter).

84

A single musical staff in bass clef containing four measures of music. The notes are: G2, A2, B2, C3 (quarter); D3, E3, F3, G3 (quarter); A3, B3, C4, D4 (quarter); E4, F4, G4, A4 (quarter).

87

A single musical staff in bass clef containing four measures of music. The notes are: G2, A2, B2, C3 (quarter); D3, E3, F3, G3 (quarter); A3, B3, C4, D4 (quarter); E4, F4, G4, A4 (quarter).

91

A single musical staff in bass clef containing four measures of music. The notes are: G2, A2, B2, C3 (quarter); D3, E3, F3, G3 (quarter); A3, B3, C4, D4 (quarter); E4, F4, G4, A4 (quarter).

95

A single musical staff in bass clef containing four measures of music. The notes are: G2, A2, B2, C3 (quarter); D3, E3, F3, G3 (quarter); A3, B3, C4, D4 (quarter); E4, F4, G4, A4 (quarter).

98

A single musical staff in bass clef containing four measures of music. The notes are: G2, A2, B2, C3 (quarter); D3, E3, F3, G3 (quarter); A3, B3, C4, D4 (quarter); E4, F4, G4, A4 (quarter). The staff ends with a double bar line and a '2' above it, indicating a repeat.

# Los Bravos - Black Is Black 3

## Percussive Organ

♩ = 128,000000  
10

14

18

21

25

28

32

34

38

3

V.S.

Percussive Organ

Percussive Organ

77

3

79

83

86

90

95

99

Los Bravos - Black Is Black 3

Rock Organ

$\text{♩} = 128,000000$   
**10**

14

18

22

26

30

33

V.S.

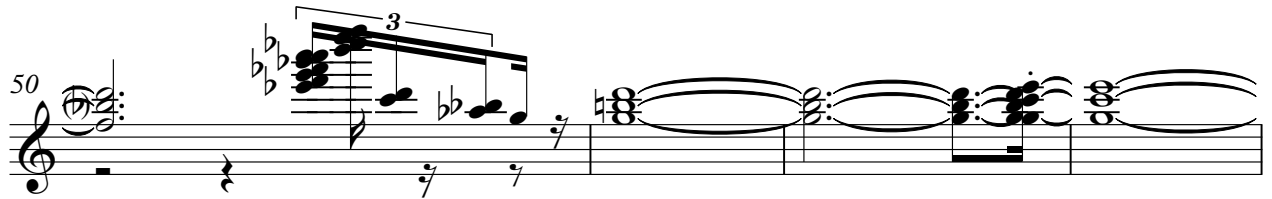
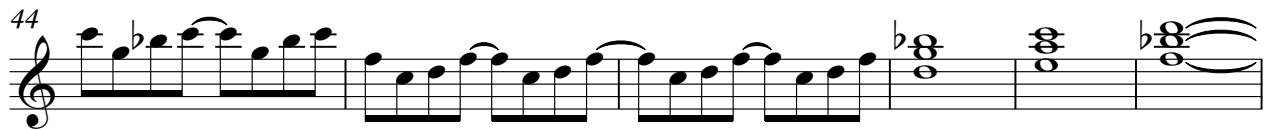

Rock Organ 3

69

75

77

80

84

88

93

98

Orchestra Hit

Los Bravos - Black Is Black 3

♩ = 128,000000

14

17 9

29 2

34 8 2

46 7 9

64 2

69 7 9

87 12 2