

Los Bravos - Black is Black

♩ = 128,000000

Drums

Guitar

Bass

4

Drums

Bass

7

Drums

Bass

9

Drums

Bass

Farfisa Organ

11

Drums

Guitar

Bass

Hammond Organ

Farfisa Organ

13

Trombone

Drums

Guitar

Bass

Hammond Organ

Farfisa Organ

15

***** Vocal Tutor *****

Trombone

Drums

Guitar

Bass

Hammond Organ

Farfisa Organ

Detailed description of the musical score: The score is for measures 15 and 16. The Vocal Tutor part (treble clef) starts with a whole rest in measure 15, followed by a dotted quarter note in measure 16. The Trombone part (bass clef) has a whole note in measure 15, followed by a half note in measure 16. The Drums part (drum clef) has a consistent pattern of eighth notes with 'x' marks above them, indicating cymbal hits. The Guitar part (treble clef) has a rhythmic pattern of eighth notes with slurs. The Bass part (bass clef) has a simple eighth-note line. The Hammond Organ part (treble clef) and Farfisa Organ part (bass clef) both have eighth-note patterns with slurs.

***** Vocal Tutor *****

17

Trombone

Drums

Guitar

Bass

Hammond Organ

Farfisa Organ

19

***** Vocal Tutor *****

Trombone

Drums

Guitar

Bass

Hammond Organ

Farfisa Organ

21

***** Vocal Tutor *****

Trombone

Drums

Guitar

Bass

Hammond Organ

Farfisa Organ

***** Vocal Tutor *****

25

Trombone

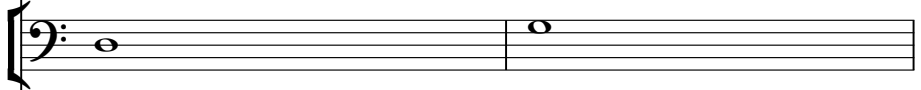

Drums

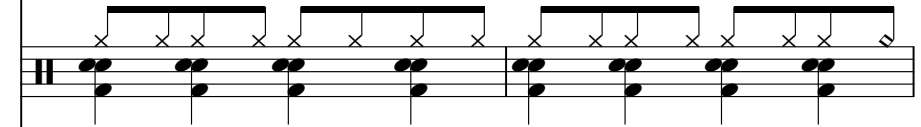

Guitar

Bass

Hammond Organ

Farfisa Organ

27

***** Vocal Tutor *****

A single staff of music in treble clef. It begins with a quarter rest, followed by a dotted quarter note, a half note, and a whole note, all connected by a slur. The notes are G4, A4, B4, and C5.

Trombone

A single staff of music in bass clef. It begins with a whole note G2, followed by a half note A2, and a quarter note B2, all connected by a slur. The notes are G2, A2, and B2.

Drums

Guitar

A single staff of music in treble clef. It features a series of rhythmic patterns: a quarter note followed by two eighth notes, a quarter note followed by two eighth notes, a quarter note followed by two eighth notes, and a quarter note followed by two eighth notes. Each pattern is marked with a '7' above the notes.

Bass

A single staff of music in bass clef. It features a series of rhythmic patterns: a quarter note followed by two eighth notes, a quarter note followed by two eighth notes, a quarter note followed by two eighth notes, and a quarter note followed by two eighth notes. The notes are G2, A2, B2, and C3.

Hammond Organ

A single staff of music in treble clef. It features a series of rhythmic patterns: a quarter note followed by two eighth notes, a quarter note followed by two eighth notes, a quarter note followed by two eighth notes, and a quarter note followed by two eighth notes. The notes are G4, A4, B4, and C5.

Farfisa Organ

A single staff of music in bass clef. It features a series of rhythmic patterns: a quarter note followed by two eighth notes, a quarter note followed by two eighth notes, a quarter note followed by two eighth notes, and a quarter note followed by two eighth notes. The notes are G2, A2, B2, and C3.

29

***** Vocal Tutor *****

Trombone

Drums

Guitar

Bass

Hammond Organ

Farfisa Organ

31

***** Vocal Tutor *****

Trombone

Drums

Guitar

Bass

Hammond Organ

Farfisa Organ

33

***** Vocal Tutor *****

Trombone

Drums

Guitar

Bass

Hammond Organ

Farfisa Organ

Detailed description of the musical score: The score is for measures 33 through 36. The Vocal Tutor part (marked with five stars) begins in measure 33 with a quarter rest, followed by a quarter note G4, an eighth note A4, an eighth note B4, and a half note C5. The Trombone part has a whole note G3 in measure 33, a whole note G3 in measure 34, and a quarter note G3 in measure 35. The Drums part features a consistent pattern of snare and bass drum hits. The Guitar part plays a rhythmic pattern of eighth notes with a slash, indicating a slash rhythm. The Bass, Hammond Organ, and Farfisa Organ parts all play a similar eighth-note line.

35

***** Vocal Tutor *****

Trombone

Drums

Guitar

Bass

Hammond Organ

Farfisa Organ

Detailed description of the musical score: The score is for page 13, starting at measure 35. It features seven staves. The Vocal Tutor staff (treble clef) begins with a quarter rest, followed by a quarter note, a triplet of eighth notes, and a quarter note. The Trombone staff (bass clef) has a half note with a slur over it, followed by a quarter rest. The Drums staff (percussion clef) shows a rhythmic pattern of eighth notes with 'x' marks above them. The Guitar staff (treble clef) has a series of chords with grace notes. The Bass staff (bass clef) has a series of eighth notes with slurs. The Hammond Organ staff (treble clef) has a series of chords with grace notes. The Farfisa Organ staff (bass clef) has a series of eighth notes with slurs.

***** Vocal Tutor *****

37

Trombone

Drums

Guitar

Bass

Hammond Organ

Farfisa Organ

39

***** Vocal Tutor *****

Trombone

Drums

Guitar

Bass

Hammond Organ

Farfisa Organ

***** Vocal Tutor *****

41

Trombone

Drums

Guitar

Bass

Hammond Organ

Farfisa Organ

43

***** Vocal Tutor *****

Trumpets

Trombone

Drums

Bass

Hammond Organ

Farfisa Organ

45

***** Vocal Tutor *****

Trumpets

Trombone

Drums

Bass

Hammond Organ

Farfisa Organ

Detailed description of the musical score: The score is for page 18, measures 45 and 46. It features seven staves. The top staff is for 'Vocal Tutor', marked with five stars (*****), and contains a melodic line with a slur over the first two measures. The second staff is for 'Trumpets', showing chordal accompaniment. The third staff is for 'Trombone', also with chordal accompaniment. The fourth staff is for 'Drums', featuring a complex rhythmic pattern with triplet markings (indicated by a '3' under a bracket) and various drum symbols. The fifth staff is for 'Bass', with a melodic line similar to the vocal part. The sixth staff is for 'Hammond Organ', providing harmonic support with chords and some melodic movement. The seventh staff is for 'Farfisa Organ', which plays a bass line with chords. The key signature has one flat, and the time signature is 4/4.

47

***** Vocal Tutor *****

Trumpets

Trombone

Drums

Bass

Hammond Organ

Farfisa Organ

49

***** Vocal Tutor *****

Trumpets

Trombone

Drums

Bass

Hammond Organ

Farfisa Organ

51

***** Vocal Tutor *****

A single staff of music in treble clef. It begins with a whole rest, followed by a quarter note G4, a quarter note A4, a quarter note B4, and a half note C5.

Trombone

A single staff of music in bass clef. It features a whole note chord of G2, A2, B2, and C3, followed by a half note chord of G2, A2, B2, and C3, and ends with a quarter note G2.

Drums

Guitar

A single staff of music in treble clef. It features a rhythmic pattern of eighth notes with '7' marks above them, indicating natural harmonics. The notes are G4, A4, B4, and C5, repeated in a sequence.

Bass

A single staff of music in bass clef. It features a rhythmic pattern of eighth notes. The notes are G2, A2, B2, and C3, repeated in a sequence.

Hammond Organ

A single staff of music in treble clef. It features a rhythmic pattern of eighth notes with '7' marks above them, indicating natural harmonics. The notes are G4, A4, B4, and C5, repeated in a sequence.

Farfisa Organ

A single staff of music in bass clef. It features a rhythmic pattern of eighth notes. The notes are G2, A2, B2, and C3, repeated in a sequence.

***** Vocal Tutor *****

53

Trombone

Drums

Guitar

Bass

Hammond Organ

Farfisa Organ

57

***** Vocal Tutor *****

Trombone

Drums

Guitar

Bass

Hammond Organ

Farfisa Organ

59

***** Vocal Tutor *****

Trombone

Drums

Guitar

Bass

Hammond Organ

Farfisa Organ

61

***** Vocal Tutor *****

Trombone

Drums

Guitar

Bass

Hammond Organ

Farfisa Organ

63

***** Vocal Tutor *****

Trombone

Drums

Guitar

Bass

Hammond Organ

Farfisa Organ

65

***** Vocal Tutor *****

Trumpets

Trombone

Drums

Bass

Hammond Organ

Farfisa Organ

66

***** Vocal Tutor *****

Trumpets

Trombone

Drums

Bass

Hammond Organ

Farfisa Organ

Detailed description of the musical score: The score is for measures 66 through 69. The Vocal Tutor part (marked with five stars) consists of a melodic line in treble clef. The Trumpets and Trombone parts play a similar harmonic pattern, with the Trombone part in bass clef. The Drums part features a complex rhythmic pattern with various drum sounds indicated by 'x' marks and a triplet in measure 69. The Bass part plays a simple bass line. The Hammond Organ and Farfisa Organ parts play a similar harmonic pattern, with the Hammond Organ in treble clef and the Farfisa Organ in bass clef.

67

***** Vocal Tutor *****

Trumpets

Trombone

Drums

Bass

Hammond Organ

Farfisa Organ

68

***** Vocal Tutor *****

Trumpets

Trombone

Drums

Bass

Hammond Organ

Farfisa Organ

Detailed description of the musical score: The score is for measures 68-71. The Vocal Tutor part (marked with asterisks) consists of eighth notes: G4, A4, B4, C5, B4, A4, G4. The Trumpets part has a whole rest in measure 68, followed by a quarter rest, then a quarter note chord (G4, B4, D5) in measure 69, and a quarter note chord (G4, B4, D5) in measure 70. The Trombone part has eighth notes: G3, A3, B3, C4, B3, A3, G3. The Drums part features a pattern of eighth notes with 'x' marks above them, indicating cymbal hits. The Bass part has eighth notes: G2, A2, B2, C3, B2, A2, G2. The Hammond Organ part has chords: G4, B4, D5 in measure 68; G4, B4, D5 in measure 69; and G4, B4, D5 in measure 70. The Farfisa Organ part has chords: G4, B4, D5 in measure 68; G4, B4, D5 in measure 69; and G4, B4, D5 in measure 70. A triplet of eighth notes (G4, A4, B4) is marked in the final measure of the Drums part.

69

***** Vocal Tutor *****

Trumpets

Trombone

Drums

Bass

Hammond Organ

Farfisa Organ

Detailed description of the musical score: The score is for measures 69-72. The key signature is one sharp (F#). The Vocal Tutor part consists of a melodic line starting on G4, moving to A4, B4, C5, and ending on B4. The Trumpets and Trombone parts play a rhythmic accompaniment of eighth notes, with a sustained chord of G4-B4-D5 in measures 70 and 71. The Drums part features a pattern of eighth notes with accents and a triplet of eighth notes in measure 72. The Bass part follows the vocal line. The Hammond Organ and Farfisa Organ parts provide harmonic support with chords and single notes.

70

***** Vocal Tutor *****

Trumpets

Trombone

Drums

Bass

Hammond Organ

Farfisa Organ

***** Vocal Tutor *****

71

73

***** Vocal Tutor *****

Trombone

Drums

Guitar

Bass

Hammond Organ

Farfisa Organ

***** Vocal Tutor *****

75

Vocal Tutor

Trombone

Drums

Guitar

Bass

Hammond Organ

Farfisa Organ

77

***** Vocal Tutor *****

A single staff of music in treble clef. It begins with a treble clef, a key signature of one flat (B-flat), and a 7/8 time signature. The melody consists of a quarter note G4, an eighth rest, an eighth note A4, a quarter note B4, an eighth rest, an eighth note C5, and a half note D5.

Trombone

A single staff of music in bass clef. It begins with a bass clef and a key signature of one flat. The melody consists of a half note G2, a half note A2, and a quarter note B2.

Drums

Guitar

A single staff of music in treble clef. It begins with a treble clef and a key signature of one flat. The guitar part consists of a series of eighth notes, each with a slash and a vertical line through it, indicating a specific fretting or technique.

Bass

A single staff of music in bass clef. It begins with a bass clef and a key signature of one flat. The bass line consists of a series of eighth notes, each with a slash and a vertical line through it, indicating a specific fretting or technique.

Hammond Organ

A single staff of music in treble clef. It begins with a treble clef and a key signature of one flat. The Hammond Organ part consists of a series of eighth notes, each with a slash and a vertical line through it, indicating a specific fretting or technique.

Farfisa Organ

A single staff of music in bass clef. It begins with a bass clef and a key signature of one flat. The Farfisa Organ part consists of a series of eighth notes, each with a slash and a vertical line through it, indicating a specific fretting or technique.

79

***** Vocal Tutor *****

Trombone

Drums

Guitar

Bass

Hammond Organ

Farfisa Organ

***** Vocal Tutor *****

81

Trombone

Drums

Guitar

Bass

Hammond Organ

Farfisa Organ

83

***** Vocal Tutor *****

Trombone

Drums

Guitar

Bass

Hammond Organ

Farfisa Organ

Detailed description of the musical score: The score is for page 40, starting at measure 83. It features seven staves. The top staff is for 'Vocal Tutor', marked with six asterisks, and contains a melodic line in treble clef. The second staff is for 'Trombone', showing a whole rest. The third staff is for 'Drums', with a rhythmic pattern indicated by 'x' marks above the staff. The fourth staff is for 'Guitar', in treble clef, with a complex rhythmic pattern involving slurs and ties. The fifth staff is for 'Bass', in bass clef, with a rhythmic pattern. The sixth staff is for 'Hammond Organ', in treble clef, with a rhythmic pattern. The seventh staff is for 'Farfisa Organ', in bass clef, with a rhythmic pattern.

85

***** Vocal Tutor *****

Trombone

Drums

Guitar

Bass

Hammond Organ

Farfisa Organ

87

***** Vocal Tutor *****

Trombone

Drums

Guitar

Bass

Hammond Organ

Farfisa Organ

89

***** Vocal Tutor *****

90

Trumpets

Trombone

Drums

Guitar

Bass

Hammond Organ

Farfisa Organ

♩ = 128,000000
14

19

24

29

35

40

45

49

55

61

V.S.

66

70

75

80

85

88

Trumpets

Los Bravos - Black is Black

♩ = 128,000000

42

45

49

14

66

70

73

16

Trombone

Los Bravos - Black is Black

♩ = 128,000000
12

18

25

33

42

47

52

59

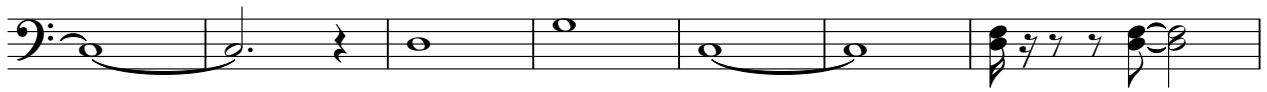

66

70

V.S.

Los Bravos - Black is Black

Drums

♩ = 128,000000

V.S.

2

Drums

42

3

45

3

48

3

51

55

59

63

3

66

3

68

3

70

3

Drums

73

77

81

85

89

Los Bravos - Black is Black

Guitar

♩ = 128,000000

10

14

18

22

26

30

34

38

41

8

Los Bravos - Black is Black

Bass

♩ = 128,000000

V.S.

42

46

50

54

58

62

66

70

74

78

82

86

89

Hammond Organ

Los Bravos - Black is Black

♩ = 128,000000

10

13

16

19

22

25

28

31

34

37

V.S.

74

77

80

83

86

89

♩ = 128,000000

6

10

14

18

22

26

30

34

38

42

V.S.

46

50

54

58

62

66

70

74

78

82

86

89

