

Los Del Rio - Macarena 2

♩ = 103,000755

The musical score is arranged in a multi-track format. The tracks are as follows:

The tempo marking is $\text{♩} = 103,000755$.

♩ = 103,000755

MUTED GTR

SHAMISEN

MUTED GTR

SHAMISEN

DRUMS

MUTED GTR

DISTORTION

SHAMISEN

FINGERDBAS

SYN BASS 1

9

DRUMS

MUTED GTR

DISTORTION

SHAMISEN

FINGERDBAS

SYN BASS 1

10

DRUMS

MUTED GTR

DISTORTION

SHAMISEN

FINGERDBAS

SYN BASS 1

11

DRUMS

MUTED GTR

DISTORTION

SHAMISEN

FINGERDBAS

SYN BASS 1

12

DRUMS

MUTED GTR

DISTORTION

SHAMISEN

FINGERDBAS

SYN BASS 1

13

DRUMS

MUTED GTR

DISTORTION

SHAMISEN

FINGERDBAS

SYN BASS 1

14

DRUMS

MUTED GTR

DISTORTION

SHAMISEN

FINGERDBAS

SYN BASS 1

15

DRUMS

MUTED GTR

DISTORTION

SHAMISEN

FINGERDBAS

SYN BASS 1

BASS&LEAD

16

DRUMS

MELODY

MUTED GTR

SHAMISEN

FINGERDBAS

17

DRUMS

MELODY

MUTED GTR

SHAMISEN

FINGERDBAS

18

DRUMS

MELODY

MUTED GTR

SHAMISEN

FINGERDBAS

19

DRUMS

MELODY

MUTED GTR

SHAMISEN

FINGERDBAS

20

DRUMS

MELODY

MUTED GTR

SHAMISEN

FINGERDBAS

21

DRUMS

MELODY

MUTED GTR

SHAMISEN

FINGERDBAS

22

DRUMS

MELODY

MUTED GTR

SHAMISEN

FINGERDBAS

23

DRUMS

MELODY

MUTED GTR

SHAMISEN

FINGERDBAS

24

DRUMS

MELODY

MUTED GTR

SHAMISEN

FINGERDBAS

25

DRUMS

MELODY

MUTED GTR

SHAMISEN

FINGERDBAS

26

DRUMS

MELODY

MUTED GTR

SHAMISEN

FINGERDBAS

DRUMS

MELODY

MUTED GTR

SHAMISEN

FINGERDBAS

DRUMS

MELODY

MUTED GTR

SHAMISEN

FINGERDBAS

29

DRUMS

MELODY

MUTED GTR

SHAMISEN

FINGERDBAS

30

DRUMS

MELODY

MUTED GTR

SHAMISEN

FINGERDBAS

31

DRUMS

MELODY

MUTED GTR

SHAMISEN

FINGERDBAS

32

DRUMS

MELODY

MUTED GTR

SHAMISEN

FINGERDBAS

33

DRUMS

MELODY

MUTED GTR

SHAMISEN

FINGERDBAS

34

DRUMS

FINGERDBAS

BASS&LEAD

35

DRUMS

FINGERDBAS

BASS&LEAD

36

DRUMS

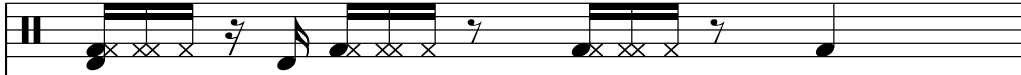

FINGERDBAS

BASS&LEAD

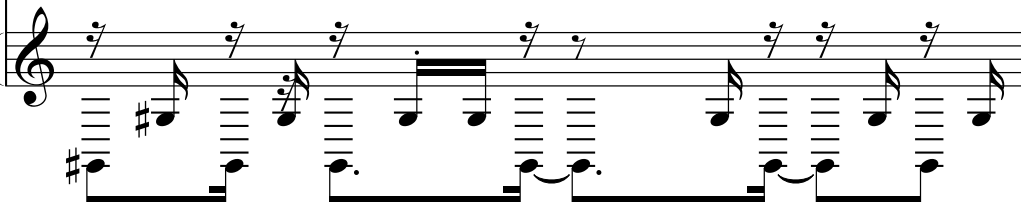

==

37

DRUMS

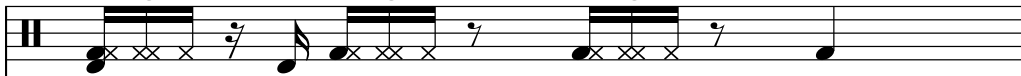

FINGERDBAS

BASS&LEAD

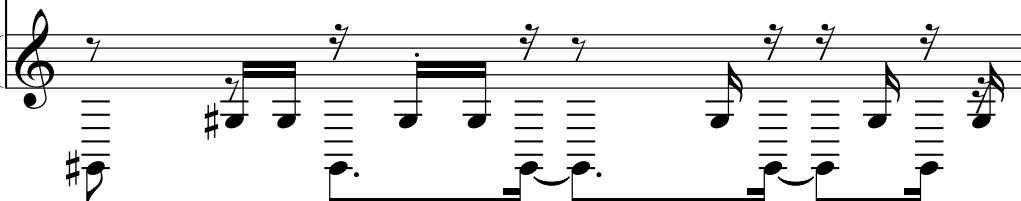

==

38

DRUMS

MELODY

==

39

DRUMS

MELODY

40

DRUMS

MELODY

41

DRUMS

MELODY

DISTORTION

SYN BASS 1

42

DRUMS

MELODY

MUTED GTR

DISTORTION

SHAMISEN

FINGERDBAS

SYN BASS 1

43

DRUMS

MELODY

MUTED GTR

SHAMISEN

FINGERDBAS

44

DRUMS

MELODY

MUTED GTR

SHAMISEN

FINGERDBAS

45

DRUMS

MELODY

MUTED GTR

SHAMISEN

FINGERDBAS

46

DRUMS

47

DRUMS

48

DRUMS

49

DRUMS

MUTED GTR

SHAMISEN

FINGERDBAS

50

DRUMS

51

DRUMS

BASS&LEAD

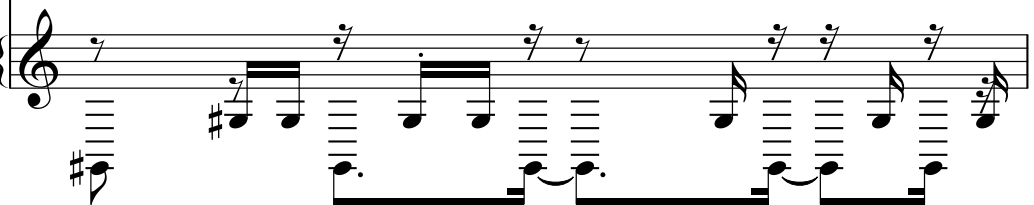

Bass and Lead notation for measure 51, showing a melodic line with triplets and other rhythmic markings.

52

DRUMS

BASS&LEAD

53

DRUMS

BASS&LEAD

54

DRUMS

MELODY

MUTED GTR

DISTORTION

SHAMISEN

FINGERDBAS

SYN BASS 1

55

DRUMS

MELODY

MUTED GTR

DISTORTION

SHAMISEN

FINGERDBAS

SYN BASS 1

56

57

DRUMS

MUTED GTR

DISTORTION

SHAMISEN

FINGERDBAS

SYN BASS 1

58

59

DRUMS

MELODY

MUTED GTR

DISTORTION

SHAMISEN

FINGERDBAS

SYN BASS 1

60

61

DRUMS

MUTED GTR

DISTORTION

SHAMISEN

FINGERDBAS

SYN BASS 1

62

63

DRUMS

MELODY

MUTED GTR

DISTORTION

SHAMISEN

FINGERDBAS

SYN BASS 1

64

65

DRUMS

MELODY

MUTED GTR

DISTORTION

SHAMISEN

FINGERDBAS

SYN BASS 1

66

DRUMS

MELODY

MUTED GTR

SHAMISEN

FINGERDBAS

67

DRUMS

MELODY

MUTED GTR

SHAMISEN

FINGERDBAS

68

DRUMS

MELODY

MUTED GTR

SHAMISEN

FINGERDBAS

69

DRUMS

MELODY

MUTED GTR

SHAMISEN

FINGERDBAS

Detailed description of the musical score for measures 69-70. The score is written for five instruments: DRUMS, MELODY, MUTED GTR, SHAMISEN, and FINGERDBAS. Measure 69 starts with a drum pattern consisting of eighth notes and quarter notes. The melody line features a triplet of eighth notes. The muted guitar, shamisen, and finger bass parts provide a rhythmic accompaniment with various note values and rests. Measure 70 continues the drum pattern and the other instruments play a similar rhythmic accompaniment.

70

DRUMS

MUTED GTR

SHAMISEN

BASS&LEAD

Detailed description of the musical score for measures 70-71. The score is written for four instruments: DRUMS, MUTED GTR, SHAMISEN, and BASS&LEAD. Measure 70 starts with a drum pattern consisting of eighth notes and quarter notes. The muted guitar, shamisen, and bass & lead parts provide a rhythmic accompaniment with various note values and rests. Measure 71 continues the drum pattern and the other instruments play a similar rhythmic accompaniment.

71

DRUMS

MUTED GTR

SHAMISEN

BASS&LEAD

72

DRUMS

MUTED GTR

SHAMISEN

BASS&LEAD

73

DRUMS

MUTED GTR

SHAMISEN

BASS&LEAD

74

DRUMS

REVERSCYMB

75

DRUMS

MELODY

MUTED GTR

SHAMISEN

FINGERDBAS

76

DRUMS

MELODY

MUTED GTR

SHAMISEN

FINGERDBAS

77

DRUMS

MELODY

MUTED GTR

SHAMISEN

FINGERDBAS

78

DRUMS

MELODY

MUTED GTR

SHAMISEN

FINGERDBAS

79

DRUMS

MELODY

MUTED GTR

DISTORTION

SHAMISEN

FINGERDBAS

SYN BASS 1

80

DRUMS

MELODY

Melody staff in treble clef. It contains a sequence of eighth and quarter notes, including a triplet of eighth notes.

MUTED GTR

Muted guitar staff in treble clef. It features a series of eighth notes with muted flags, indicating a muted guitar sound.

DISTORTION

Distortion staff in treble clef. It shows a sequence of notes with a long horizontal line above them, indicating a sustained or distorted sound.

SHAMISEN

Shamisen staff in treble clef. It contains a sequence of eighth notes with muted flags, similar to the Muted GTR part.

FINGERDBAS

Fingerbass staff in bass clef. It features a sequence of notes, including a triplet of eighth notes.

SYN BASS 1

Syn Bass 1 staff in bass clef. It shows a sequence of notes with a long horizontal line above them, indicating a sustained or distorted sound.

81

DRUMS

MELODY

MUTED GTR

DISTORTION

SHAMISEN

FINGERDBAS

SYN BASS 1

82

DRUMS

MELODY

MUTED GTR

DISTORTION

SHAMISEN

FINGERDBAS

SYN BASS 1

83

DRUMS

MELODY

BASS&LEAD

84

DRUMS

MELODY

BASS&LEAD

85

DRUMS

MELODY

BASS&LEAD

86

DRUMS

MELODY

BASS&LEAD

87

DRUMS

MELODY

MUTED GTR

SHAMISEN

FINGERDBAS

88

DRUMS

MELODY

MUTED GTR

SHAMISEN

FINGERDBAS

89

DRUMS

MELODY

MUTED GTR

SHAMISEN

FINGERDBAS

90

DRUMS

MELODY

MUTED GTR

SHAMISEN

FINGERDBAS

91

DRUMS

MELODY

MUTED GTR

SHAMISEN

FINGERDBAS

BASS&LEAD

92

DRUMS

MELODY

MUTED GTR

SHAMISEN

FINGERDBAS

BASS&LEAD

93

DRUMS

MELODY

MUTED GTR

SHAMISEN

FINGERDBAS

BASS&LEAD

94

DRUMS

MELODY

MUTED GTR

SHAMISEN

FINGERDBAS

BASS&LEAD

95

DRUMS

MELODY

BASS&LEAD

97

DRUMS

MELODY

98

DRUMS

MELODY

DRUMS

Los Del Rio - Macarena 2

♩ = 103,000755

6

V.S.

27

29

31

33

35

37

39

41

43

45

47

49

51

53

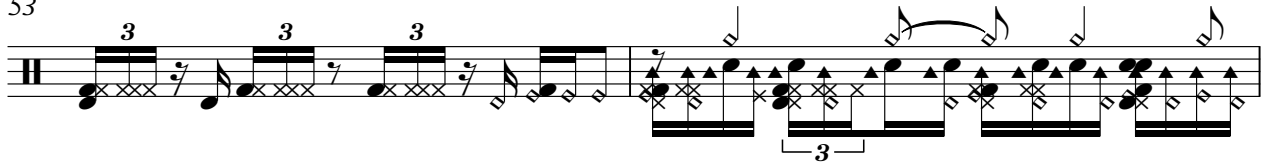

55

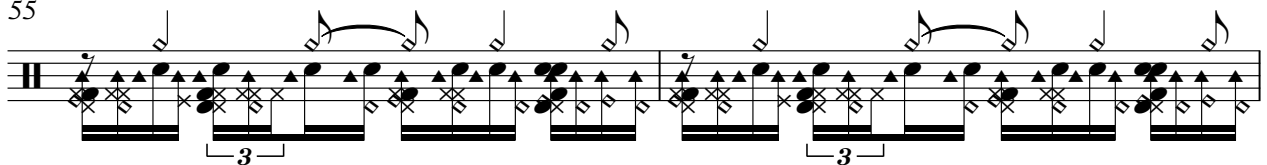

57

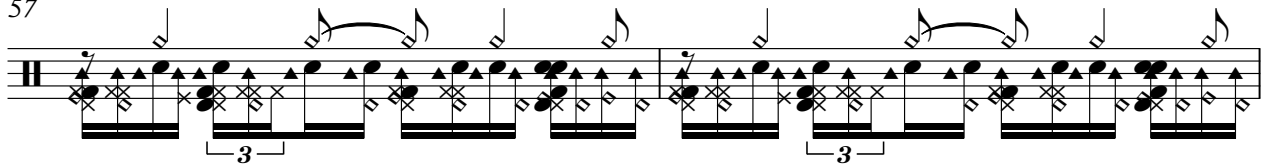

59

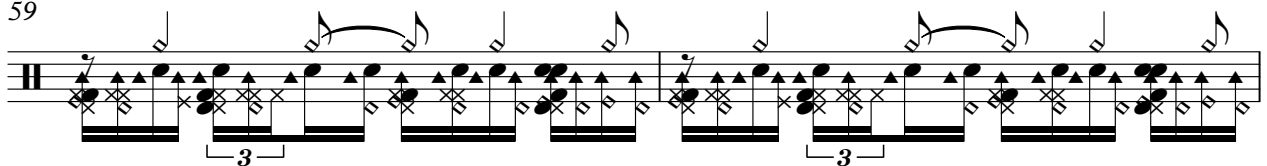

61

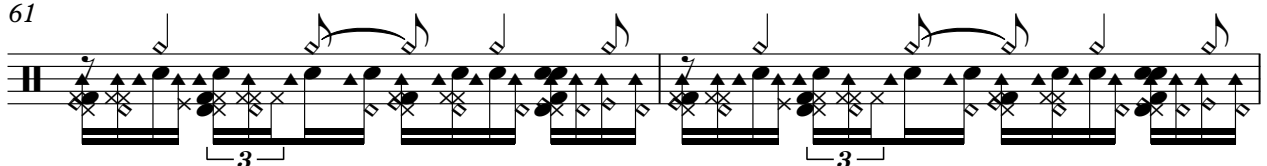

63

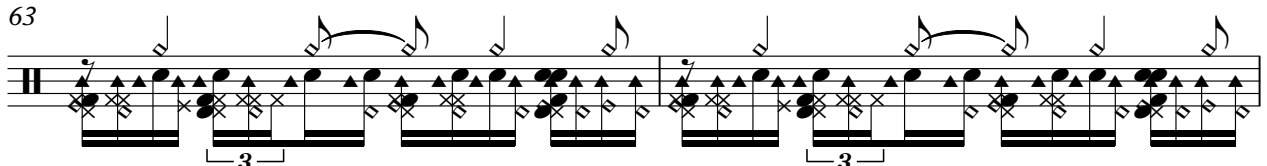

65

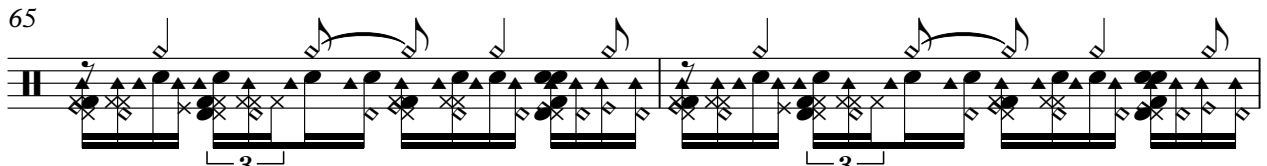

V.S.

DRUMS

67

69

71

73

75

77

79

81

83

85

DRUMS

87

89

91

92

93

94

96

99

3

MELODY

Los Del Rio - Macarena 2

♩ = 103,000755

14

17

19

21

23

26

28

31

33

4

77

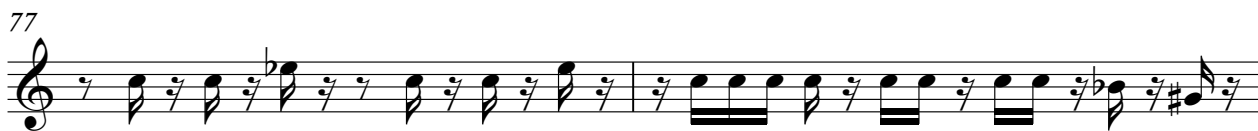

79

81

84

87

89

92

95

97

99

3

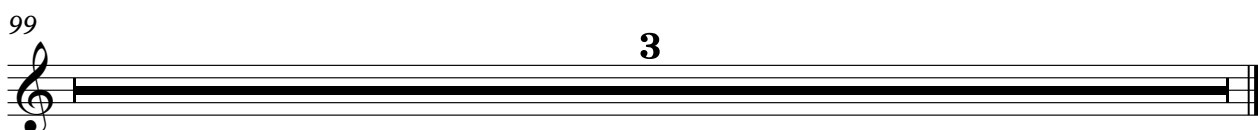

MUTED GTR

Los Del Rio - Macarena 2

♩ = 103,000755

2

6

8

10

12

14

16

18

20

22

V.S.

MUTED GTR

24

26

28

30

32

42

44

49

55

57

MUTED GTR

59

61

63

65

67

69

71

73

MUTED GTR

75

77

79

81

87

89

91

93

99

DISTORTION

Los Del Rio - Macarena 2

♩ = 103,000755

6

10

14 25

42 11

56

60

64 8 4

79

82 16 3

♩ = 103,000755

2

6

8

10

12

14

16

18

20

22

V.S.

SHAMISEN

24

26

28

30

32

42

44

49

55

57

SHAMISEN

59

61

63

65

67

69

71

73

SHAMISEN

75

77

79

81

87

89

91

93

99

♩ = 103,000755

6

11

15

19

23

27

31

35

4

43

46

3

4

54

58

62

66

74

79

87

91

99

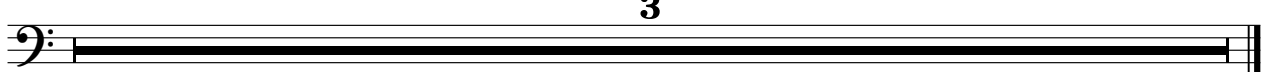

Los Del Rio - Macarena 2

SYN BASS 1

♩ = 103,000755

6

10

14 25

41 51

55

59

63 71

74 78

81 97

99 102

REVERSCYMB

Los Del Rio - Macarena 2

♩ = 103,000755

72

75

24 **3**

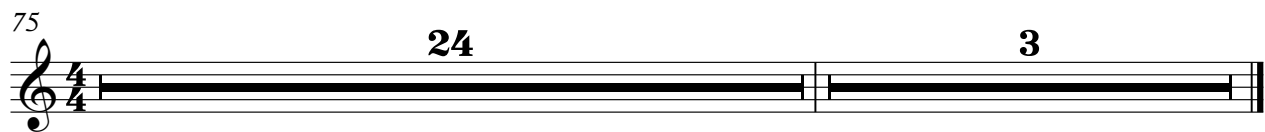

♩ = 103,000755

13 18

34

36

38 12

51

53 16

70

72

73 8

83

85

87

94

99
