

# Los Del Rio - macarena1

♩ = 102,000053

3

Banjo

5

Banjo

6

Drums

Banjo

Synth Bass

Synth Bass

8

Drums

Banjo

Synth Bass

Synth Bass

9

Drums

Banjo

Synth Bass

Synth Bass

10

Drums

Synth Bass

11

Drums

Synth Bass

12

Drums

Banjo

Synth Bass

13

Drums

Banjo

Synth Bass

14

Drums

Banjo

Synth Bass

15

Drums

Banjo

Banjo

Synth Bass

16

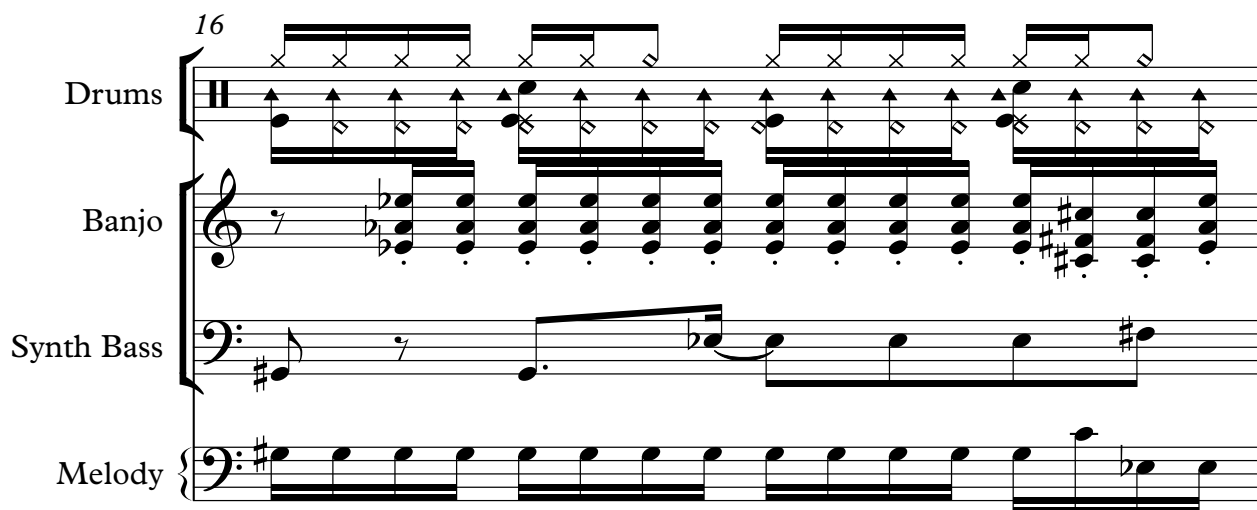

Drums

Banjo

Synth Bass

Melody

17

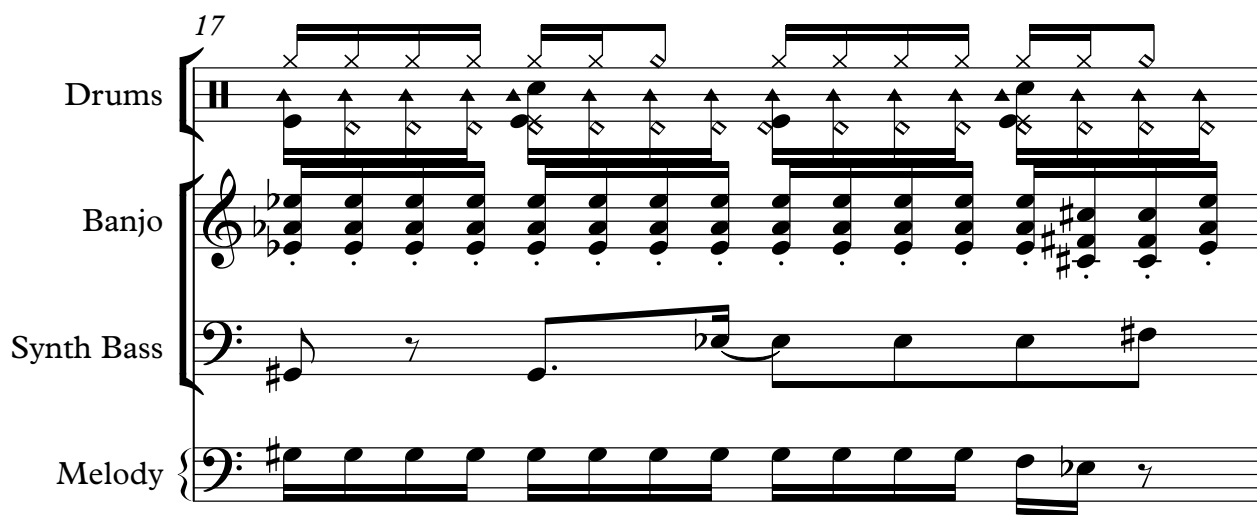

Drums

Banjo

Synth Bass

Melody

18

Drums

Banjo

Synth Bass

Melody

19

Drums

Banjo

Banjo

Synth Bass

Melody

SynthStrings

20

Drums

Banjo

Synth Bass

Melody

21

Drums

Banjo

Synth Bass

Melody

SynthStrings

22

Drums

Banjo

Synth Bass

Melody

SynthStrings

23

Drums

Banjo

Banjo

Synth Bass

Melody

24

Drums

Banjo

Synth Bass

Melody

25

Drums

Banjo

Synth Bass

Melody

26

Drums

Banjo

Synth Bass

Melody

27

Drums

Banjo

Banjo

Synth Bass

Melody

SynthStrings

28

Drums

Disto. Guitar

Melody

SynthStrings

29

Drums

Disto. Guitar

Melody

SynthStrings

30

Drums

Disto. Guitar

Melody

32

Drums

Banjo

Synth Bass

Melody

33

Drums

Banjo

Synth Bass

Melody

34

Drums

Banjo

Synth Bass

Melody

35

Drums

Banjo

Banjo

Synth Bass

Melody

36

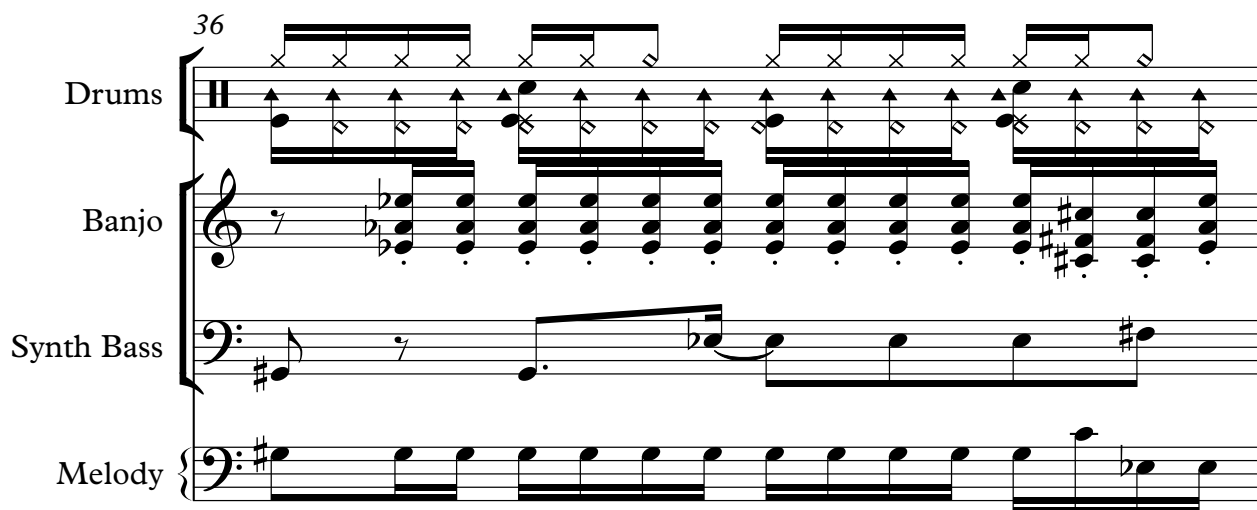

Drums

Banjo

Synth Bass

Melody

37

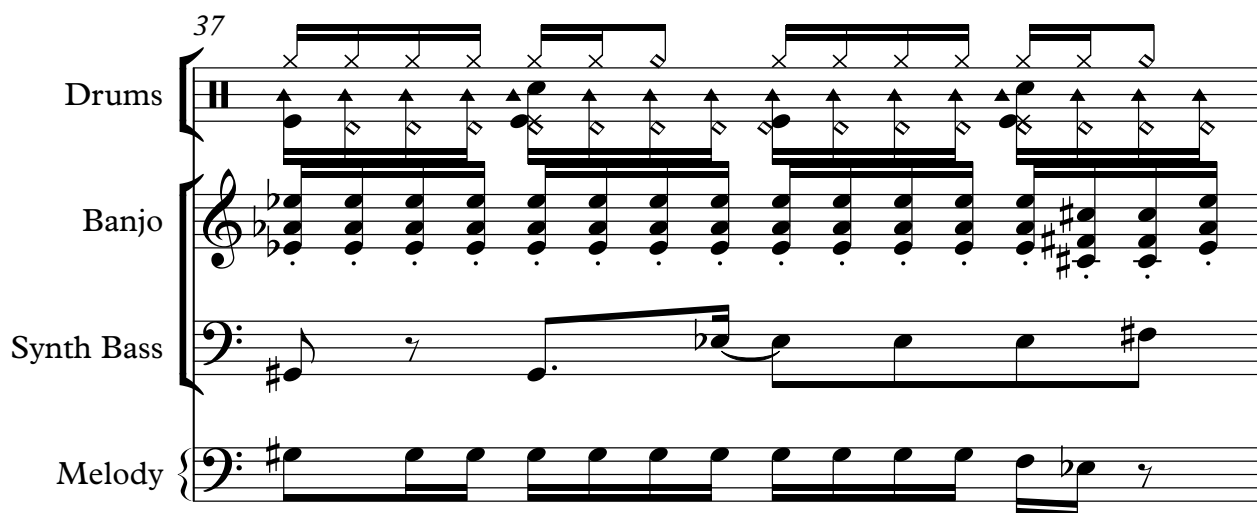

Drums

Banjo

Synth Bass

Melody

38

Drums

Banjo

Synth Bass

Melody

39

Drums

Banjo

Banjo

Synth Bass

Melody

40

Drums

Banjo

Synth Bass

Melody

41

Drums

Banjo

Synth Bass

Melody

42

Drums

Banjo

Synth Bass

Melody

43

Drums

Banjo

Banjo

Synth Bass

Melody

44

Drums

Synth Bass

46

Drums

Synth Bass

Melody

48

Drums

Melody

49

Drums

Melody

50

Drums

Melody

51

Drums

Synth

Melody

52

Drums

Synth

Banjo

Synth Bass

Melody

53

Drums

Banjo

Synth Bass

Melody

54

Drums

Banjo

Synth Bass

Melody

55

Drums

Banjo

Banjo

Synth Bass

Melody

SynthStrings

56

Drums

Banjo

SynthStrings

57

Drums

Banjo

58

Drums

Banjo

59

Drums

Banjo

Melody

60

Drums

Banjo

Synth Bass

Melody

61

Drums

Banjo

Synth Bass

Melody

62

Drums

Banjo

Synth Bass

Melody

63

Drums

Banjo

Banjo

Synth Bass

Melody

64

Drums

Disto. Guitar

Melody

65

Drums

Disto. Guitar

Melody

66

Drums

Disto. Guitar

T	3	3	3	3	3	3	4	4	1	3
A	3	3	3	3	3	3	3	3	1	4
B	1	1	1	1	1	1	1	1	4	2
									4	6
									2	6
									6	6

Melody

68

Drums

Banjo

Synth Bass

Melody

69

Drums

Banjo

Synth Bass

Melody

70

Drums

Banjo

Synth Bass

Melody

71

Drums

Banjo

Banjo

Synth Bass

Melody

72

Drums

Banjo

Synth Bass

Melody

73

Drums

Banjo

Synth Bass

Melody

74

Drums

Banjo

Synth Bass

Melody

75

Drums

Banjo

Banjo

Synth Bass

Melody

76

Drums

Banjo

Synth Bass

Melody

77

Drums

Banjo

Synth Bass

Melody

78

Drums

Banjo

Synth Bass

Melody

79

Drums

Banjo

Banjo

Synth Bass

Melody

80

Drums

Disto. Guitar

Melody

T	2	2	2	2	2	2
A	1	1	1	1	1	1
B	4	4	4	4	4	4

Melody

81

Drums

Disto. Guitar

Melody

T	1	1	1	1	1	1
A	0	0	0	0	0	0
B	3	3	3	3	3	3

Melody

82

Drums

Disto. Guitar

T							4	4			
A	3	3	3	3	3	3	3	3	1	4	3
B	1	1	1	1	1	1	1	1	4	2	6
									4	6	6

Melody

84

Drums

Banjo

Melody

85

Drums

Banjo

Melody

SynthStrings

86

Drums

Banjo

Melody

SynthStrings

87

Drums

Banjo

Disto. Guitar

Melody

SynthStrings

88

Drums

Synth

Banjo

Disto. Guitar

Synth Bass

Melody

89

Drums

Synth

Banjo

Disto. Guitar

Synth Bass

Melody

SynthStrings

90

Drums

Synth

Banjo

Disto. Guitar

Synth Bass

Melody

4  
4  
1  
1  
4

T  
A  
B

91

Drums

Synth

Banjo

Disto. Guitar

Synth Bass

Melody

4  
4  
1  
1  
4

T  
A  
B

92

Drums

Synth

Banjo

Disto. Guitar

Synth Bass

T	4
A	1
B	4

93

Drums

Synth

Banjo

Disto. Guitar

Synth Bass

SynthStrings

T	4
A	1
B	4

94

Drums

Synth

Banjo

Disto. Guitar

Synth Bass

T 4  
A 1  
B 4

95

Drums

Synth

Banjo

Disto. Guitar

Synth Bass

T 4  
A 1  
B 4

96

Drums

Synth

Banjo

Disto. Guitar

Synth Bass

97

Drums

Synth

Banjo

Disto. Guitar

Synth Bass

SynthStrings

98

Drums

Synth

Banjo

Disto. Guitar

Synth Bass

T 4  
A 1  
B 4

99

Drums

Synth

Banjo

Disto. Guitar

Synth Bass

T 4  
A 1  
B 4

100

Drums

Synth

Banjo

4  
T 4  
A 1  
B 1  
4

Disto. Guitar

Synth Bass

101

Drums

Synth

Banjo

4  
T 4  
A 1  
B 1  
4

Disto. Guitar

Synth Bass

SynthStrings

102

Drums

Synth

Banjo

Disto. Guitar

Synth Bass

103

Drums

Synth

Banjo

Disto. Guitar

Synth Bass

# Los Del Rio - macarena1

## Drums

♩ = 102,000053

5

8

10

12

14

16

18

20

22

24

V.S.

Drums

26

28

30

32

34

36

38

40

42

44

46

48

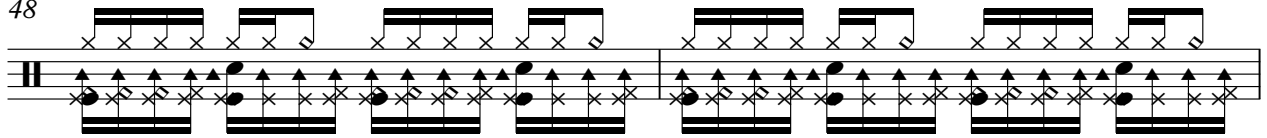

50

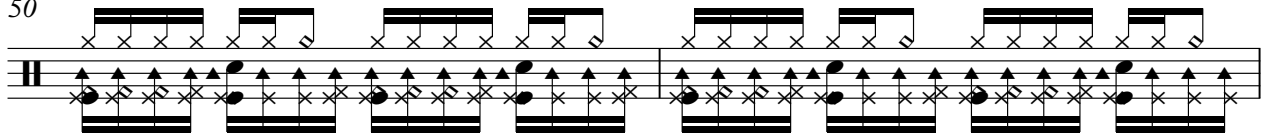

52

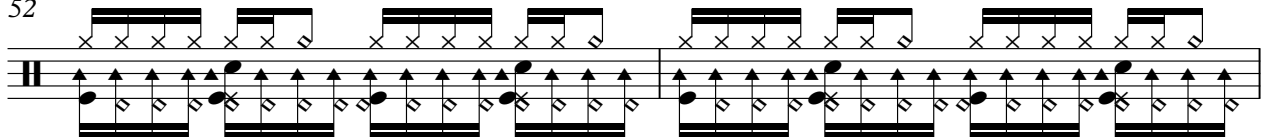

54

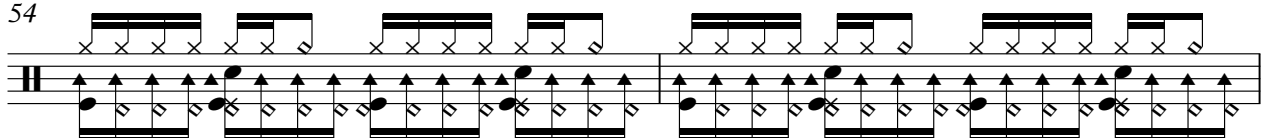

56

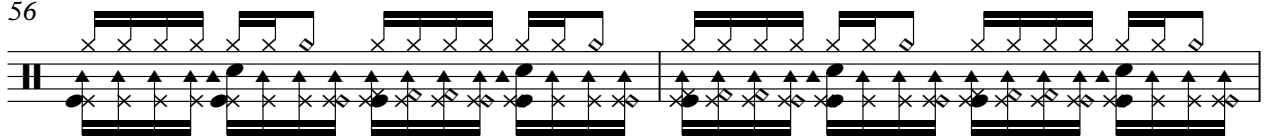

58

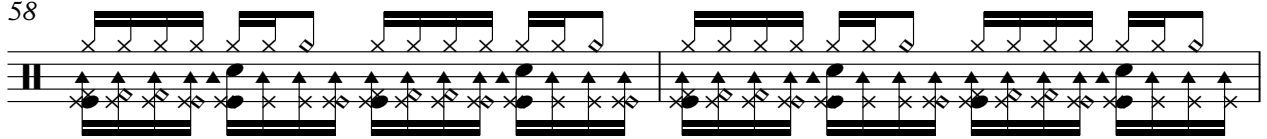

60

62

64

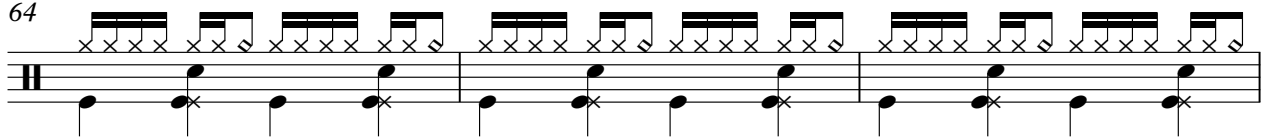

V.S.

Drums

67

69

71

73

75

77

79

81

84

86

88

89

90

91

92

93

94

95

96

97

V.S.

6

Drums

98

99

100

101

102

103

Synth

# Los Del Rio - macarena1

♩ = 102,000053

**50**

52

**52**

Synth

Los Del Rio - macarena1

♩ = 102,000053

87

91

95

99

102

# Los Del Rio - macarena1

Banjo

♩ = 102,000053

4

6

8

12

14

16

18

20

22

V.S.

24

26

32

34

36

38

40

42

44

8

54

56

58

60

62

68

70

72

74

76

78

84

86

88

90

92

94

96

98

100

102

# Los Del Rio - macarena1

Disto. Guitar

♩ = 102,000053 **27**

E												
B												
T		2 2 2 2 2 2	1 1 1 1 1 1	3 3 3 3 3 3								
A		1 1 1 1 1 1	0 0 0 0 0 0	3 3 3 3 3 3								
D												
B		4 4 4 4 4 4	3 3 3 3 3 3	1 1 1 1 1 1								
E												
A												

31

**32**

T	4 4											2 2 2 2 2 2	1 1 1 1 1 1					
A	3 3	1	3											1 1 1 1 1 1	0 0 0 0 0 0			
B	1 1	1	4	6	1											4 4 4 4 4 4	3 3 3 3 3 3	
			4	2	6	6												

66

**12**

T		4 4											2 2 2 2 2 2					
A	3 3 3 3 3 3	3 3	1	3											1 1 1 1 1 1			
B	1 1 1 1 1 1	1 1	1	4	6	1											4 4 4 4 4 4	
			4	2	6	6												

81

**3**

T	1 1 1 1 1 1	3 3 3 3 3 3	4 4																
A	0 0 0 0 0 0	3 3 3 3 3 3	3 3	1	3														
B	3 3 3 3 3 3	1 1 1 1 1 1	1 1	1	4	6	1												
				4	2	6	6												

88

T	4	4	4	4	4	4
A	4	4	4	4	4	4
B	1	1	1	1	1	1
	1	1	1	1	1	1
	4	4	4	4	4	4

94

T	4	4	4	4	4	4
A	4	4	4	4	4	4
B	1	1	1	1	1	1
	1	1	1	1	1	1
	4	4	4	4	4	4

100

T	4	4	4	4	4
A	4	4	4	4	4
B	1	1	1	1	1
	1	1	1	1	1
	4	4	4	4	4

# Los Del Rio - macarena1

Banjo

♩ = 102,000053

**14** **3**

6-6-6 6-6-6  
6-6-6 6-6-6

**20** **3** **3**

6-6-6 6-6-6  
6-6-6 6-6-6

**28** **7** **3**

6-6-6 6-6-6  
6-6-6 6-6-6

**40** **3** **11**

6-6-6 6-6-6  
6-6-6 6-6-6

**56** **7** **7**

6-6-6 6-6-6  
6-6-6 6-6-6

**72** **3** **3**

6-6-6 6-6-6  
6-6-6 6-6-6

**79** **25**

6-6-6 6-6-6  
6-6-6 6-6-6

Synth Bass

Los Del Rio - macarena1

♩ = 102,000053

5

8

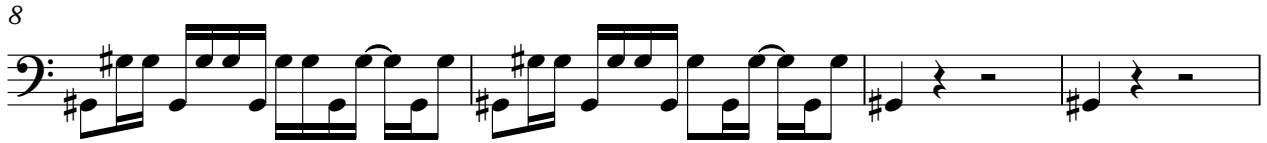

12

16

20

24

26

4

32

36

40

44

48

55

62

69

73

77

88

92

96

100

102

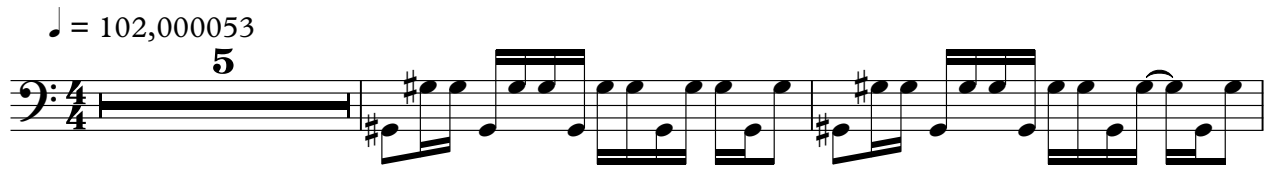

Los Del Rio - macarena1

Melody

♩ = 102,000053

15

18

21

24

27

29

32

35

V.S.

2

Melody

38

41

44

50

53

56

62

65

68

71

74

77

80

82

V.S.

4

# Melody

85

88

90

SynthStrings

Los Del Rio - macarena1

♩ = 102,000053

18 2 4

27

25

56

28

87

3

94

3 3 3
