

Los Locos Karaoke File By Anx 1998 - El Tic Tic Tac Los Locos Kar By Anx

♩ = 104,000015

♩ = 104,000015

4

7

Bagp.

Perc.

E. Bass

Tape Smp. Brs

10

Perc.

Vib.

Lead 8

Lead 8

12

Perc.

Vib.

Rev. Cym.

Lead 8

Lead 8

14

Perc.

Vib.

E. Bass

Lead 8

Lead 8

17

Perc.

Vib.

E. Bass

Lead 7

Lead 8

Lead 8

20

Perc.

Vib.

E. Bass

Lead 7

Lead 8

Lead 8

Seash.

23

Bagp.

Perc.

Vib.

E. Bass

Lead 8

Lead 8

26

Bagp.
Perc.
Vib.
E. Bass
Lead 8
Lead 8
Vla.

29

Perc.
Vib.
E. Bass
Rev. Cym.
Orch. Hit
Lead 8
Lead 8
Vla.

32

Perc.

Vib.

E. Bass

Rev. Cym.

Lead 8

Lead 8

35

Perc.

Vib.

E. Bass

Lead 8

Lead 8

38

Bagp.

Perc.

Vib.

E. Bass

Lead 8

Lead 8

41

Bagp.

Perc.

Vib.

E. Bass

Lead 8

Lead 8

44

Perc.

Vib.

E. Bass

Lead 8

Lead 8

47

Perc.

Vib.

E. Bass

Orch. Hit

Lead 8

Lead 8

50 Perc. Vib. E. Bass Rev. Cym. Orch. Hit Lead 8 Lead 8

53 Perc. Vib. E. Bass Lead 8 Lead 8

56 Bagp. Perc. Vib. E. Bass Tape Smp. Brs Lead 8 Lead 8

59

Bagp.

Perc.

Vib.

E. Bass

Tape Smp. Brs

Seash.

62

Perc.

E. Bass

Lead 7

Lead 8

Lead 8

Seash.

64

Perc.

Vib.

E. Bass

Lead 7

Lead 8

Lead 8

Seash.

67

70

73

76

79

82

85

Perc.

Vib.

Lead 8

Lead 8

==

88

Perc.

Vib.

==

91

Perc.

Vib.

E. Bass

Rev. Cym.

Orch. Hit

Lead 8

Lead 8

==

94

Perc.

Vib.

E. Bass

Lead 8

Lead 8

97

99

♩ = 104,000015

4

9

16 3

31

6 9

50

6

60

16 23

100

Percussion

♩ = 104,000015

V.S.

Percussion

Percussion

41

43

46

48

51

53

55

57

59

61

V.S.

63

65

67

69

72

74

77

79

81

83

Percussion

85

87

89

91

93

95

97

100

Vibraphone

♩ = 104,000015

9

13

16

23

26

29

32

35

38

41

V.S.

44

47

50

53

56

60

66

69

72

75

Vibraphone

79

82

86

90

93

96

98

100

5-string Electric Bass

82

93

96

100

Reverse Cymbals

♩ = 104,000015

12 17

33

17 24

77

14 6

100

100

Los Locos Karaoke File By Anx 1998 - El Tic Tic Tac Los I
Tape Sampler Keyboard [Brass]

♩ = 104,000015

4

4

8

21

21

32

18

7

18

7

59

59

61

14

23

14

23

100

100

Lead 7 (Fifths)

♩ = 104,000015

17

20

8

31

18 11

63

66

10 23

100

Lead 8 (Bass + Lead)

Los Locos Karaoke File By Anx 1998 - El Tic Tic Tac Los I

♩ = 104,000015

9

12

14

16

18

20

22

24

27

29

V.S.

Lead 8 (Bass + Lead)

32

34

36

38

41

43

45

47

49

52

54

56

62

64

66

68

70

72

74

77

79

81

83

87

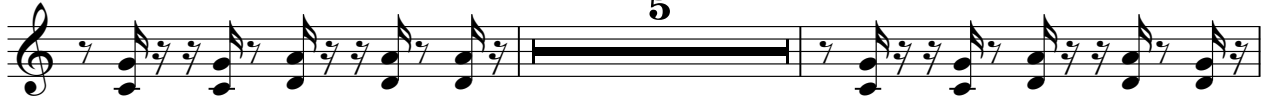

94

96

98

100

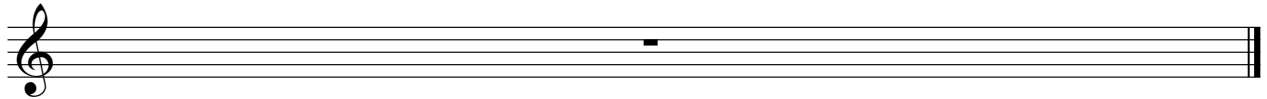

Lead 8 (Bass + Lead)

♩ = 104,000015

9

11

13

15

17

19

21

23

25

27

V.S.

Lead 8 (Bass + Lead)

V.S.

Lead 8 (Bass + Lead)

Viola

♩ = 104,000015

27

32

18

25

76

23

♩ = 104,000015

20 8 2/4 4/4

32

18 2/4 4/4 10

63

63

67

9 2/4 4/4 23

100

100