

# Los panchos - La Ultima Noche

♩ = 120,000000

8

PERCUSION

PERCUSION

MELODIA

MUTED APOYO BAJO

GUITARRA RITMO

GUITARRA INTRO

BAJO ELECTRICO

PIANO RODHES

BASE

10

PERCUSION

PERCUSION

MELODIA

MUTED APOYO BAJO

GUITARRA RITMO

BAJO ELECTRICO

PIANO RODHES

BASE

12

PERCUSSION

PERCUSSION

MELODIA

MUTED APOYO BAJO

GUITARRA RITMO

BAJO ELECTRICO

PIANO RODHES

BASE

14

PERCUSSION

PERCUSSION

MELODIA

MUTED APOYO BAJO

GUITARRA RITMO

BAJO ELECTRICO

PIANO RODHES

BASE

19

PERCUSSION

PERCUSSION

MELODIA

MUTED APOYO BAJO

GUITARRA RITMO

BAJO ELECTRICO

PIANO RODHES

BASE

21

PERCUSSION

PERCUSSION

MELODIA

MUTED APOYO BAJO

GUITARRA RITMO

BAJO ELECTRICO

PIANO RODHES

BASE

PERCUSSION

PERCUSSION

MELODIA

MUTED APOYO BAJO

GUITARRA RITMO

BAJO ELECTRICO

PIANO RODHES

BASE

PERCUSSION

PERCUSSION

MELODIA

MUTED APOYO BAJO

GUITARRA RITMO

GUITARRA INTRO

BAJO ELECTRICO

PIANO RODHES

BRASS ARREGLO

BASE

27

PERCUSION

PERCUSION

MELODIA

MUTED APOYO BAJO

GUITARRA RITMO

BAJO ELECTRICO

PIANO RODHES

BRASS ARREGLO

BASE

29

PERCUSION

PERCUSION

MELODIA

MUTED APOYO BAJO

GUITARRA RITMO

BAJO ELECTRICO

PIANO RODHES

BRASS ARREGLO

BASE

31

PERCUSION

PERCUSION

MELODIA

MUTED APOYO BAJO

GUITARRA RITMO

BAJO ELECTRICO

PIANO RODHES

BRASS ARREGLO

BASE

33

PERCUSION

PERCUSION

MELODIA

MUTED APOYO BAJO

GUITARRA RITMO

GUITARRA INTRO

BAJO ELECTRICO

PIANO RODHES

BRASS ARREGLO

BASE

35

PERCUSION

PERCUSION

MELODIA

MUTED APOYO BAJO

GUITARRA RITMO

BAJO ELECTRICO

PIANO RODHES

BRASS ARREGLO

BASE

37

PERCUSION

PERCUSION

MELODIA

MUTED APOYO BAJO

GUITARRA RITMO

BAJO ELECTRICO

PIANO RODHES

BRASS ARREGLO

BASE

39

PERCUSSION

PERCUSSION

MELODIA

MUTED APOYO BAJO

GUITARRA RITMO

GUITARRA INTRO

BAJO ELECTRICO

PIANO RODHES

BRASS ARREGLO

BASE

41

PERCUSSION

PERCUSSION

MELODIA

MUTED APOYO BAJO

GUITARRA RITMO

BAJO ELECTRICO

PIANO RODHES

BASE

43

PERCUSSION

PERCUSSION

MELODIA

MUTED APOYO BAJO

GUITARRA RITMO

BAJO ELECTRICO

PIANO RODHES

BASE

45

PERCUSSION

PERCUSSION

MELODIA

MUTED APOYO BAJO

GUITARRA RITMO

BAJO ELECTRICO

PIANO RODHES

BASE

51

PERCUSION

PERCUSION

MELODIA

MUTED APOYO BAJO

GUITARRA RITMO

BAJO ELECTRICO

PIANO RODHES

BASE

53

PERCUSION

PERCUSION

MELODIA

MUTED APOYO BAJO

GUITARRA RITMO

BAJO ELECTRICO

PIANO RODHES

BASE

55

PERCUSSION

PERCUSSION

MELODIA

MUTED APOYO BAJO

GUITARRA RITMO

BAJO ELECTRICO

PIANO RODHES

BASE

57

PERCUSSION

PERCUSSION

MELODIA

MUTED APOYO BAJO

GUITARRA RITMO

GUITARRA INTRO

BAJO ELECTRICO

PIANO RODHES

BRASS ARREGLO

BASE

59

PERCUSSION

PERCUSSION

MELODIA

MUTED APOYO BAJO

GUITARRA RITMO

BAJO ELECTRICO

PIANO RODHES

BRASS ARREGLO

BASE

61

PERCUSSION

PERCUSSION

MELODIA

MUTED APOYO BAJO

GUITARRA RITMO

BAJO ELECTRICO

PIANO RODHES

BRASS ARREGLO

BASE

63

PERCUSION

PERCUSION

MELODIA

MUTED APOYO BAJO

GUITARRA RITMO

GUITARRA INTRO

BAJO ELECTRICO

PIANO RODHES

BRASS ARREGLO

BASE

65

PERCUSION

PERCUSION

MELODIA

MUTED APOYO BAJO

GUITARRA RITMO

BAJO ELECTRICO

PIANO RODHES

BRASS ARREGLO

BASE

67

PERCUSION

PERCUSION

MELODIA

MUTED APOYO BAJO

GUITARRA RITMO

BAJO ELECTRICO

PIANO RODHES

BRASS ARREGLO

BASE

69

PERCUSSION

PERCUSSION

MELODIA

MUTED APOYO BAJO

GUITARRA RITMO

BAJO ELECTRICO

PIANO RODHES

BRASS ARREGLO

BASE

71

PERCUSSION

PERCUSSION

MELODIA

MUTED APOYO BAJO

GUITARRA RITMO

GUITARRA INTRO

BAJO ELECTRICO

PIANO RODHES

BASE

73

PERCUSSION

PERCUSSION

MELODIA

MUTED APOYO BAJO

GUITARRA RITMO

BAJO ELECTRICO

PIANO RODHES

BASE

75

PERCUSSION

PERCUSSION

MELODIA

MUTED APOYO BAJO

GUITARRA RITMO

BAJO ELECTRICO

PIANO RODHES

BASE

77

PERCUSSION

PERCUSSION

MELODIA

MUTED APOYO BAJO

GUITARRA RITMO

BAJO ELECTRICO

PIANO RODHES

BASE

79

PERCUSSION

PERCUSSION

MELODIA

MUTED APOYO BAJO

GUITARRA RITMO

BAJO ELECTRICO

PIANO RODHES

BASE

81

PERCUSION

PERCUSION

MELODIA

MUTED APOYO BAJO

GUITARRA RITMO

BAJO ELECTRICO

PIANO RODHES

BASE

83

PERCUSION

PERCUSION

MELODIA

MUTED APOYO BAJO

GUITARRA FINAL

GUITARRA RITMO

GUITARRA INTRO

BAJO ELECTRICO

PIANO RODHES

BASE

PERCUSSION

Los panchos - La Ultima Noche

♩ = 120,000000

V.S.

PERCUSSION

17

18

20

21

23

24

25

26

28

30

PERCUSSION

V.S.

## PERCUSSION

PERCUSSION

65

66

68

69

71

73

75

77

78

80

V.S.

6

PERCUSSION

81

83

84

PERCUSSION

Los panchos - La Ultima Noche

♩ = 120,000000  
8

12

16

20

24

28

32

36

40

44

V.S.

48

52

56

60

64

68

72

76

80

2

Los panchos - La Ultima Noche

MELODIA

♩ = 120,000000

8

11

14

18

21

24

28

32

36

40

V.S.

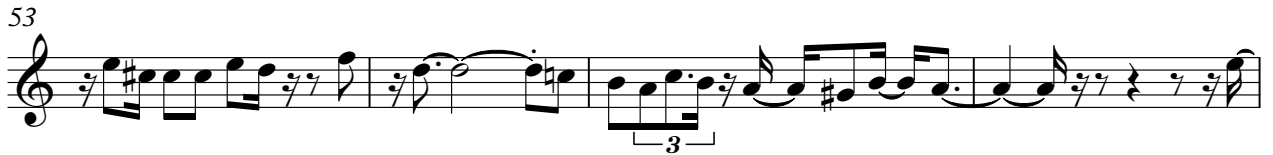

MUTED APOYO BAJO

Los panchos - La Ultima Noche

♩ = 120,000000

6

10

13

17

21

24

28

32

36

V.S.

39

43

47

51

55

59

63

67

70

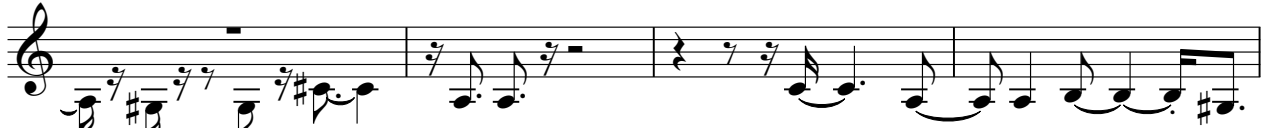

74

MUTED APOYO BAJO

78

81

83

GUITARRA FINAL

Los panchos - La Ultima Noche

♩ = 120,000000

82

GUITARRA RITMO

Los panchos - La Ultima Noche

♩ = 120,000000

V.S.

GUITARRA RITMO

V.S.

GUITARRA RITMO

66

68

70

72

74

76

79

81

83

GUITARRA INTRO

Los panchos - La Ultima Noche

♩ = 120,000000

4

8

7

25

7

6

40

7

50

7

6

65

6

73

11

40

44

48

52

56

60

64

68

72

76

♩ = 120,000000

8

12

16

19

23

27

30

33

37

41

45

49

53

57

61

65

68

72

76

79

82

# Los panchos - La Ultima Noche

BASE

♩ = 120,000000

8

13

17

21

24

28

31

35

39

44

V.S.

48

52

56

59

62

65

68

72

76

80