

Los Umbrellos - Lo Scudetto Leone Di Lernia Kar By Anx

♩ = 109,999908

Baroque Trumpet

Baroque Trumpet

Percussion

5-string Fretless Electric Bass

Alto

Alto

Harpsichord

Rock Organ

Tape Sampler Keyboard [Brass]

♩ = 109,999908

Lead 5 (Charang)

5

Hpsd.

Organ

♩ = 109,999908

copyright: by los ninos de la muerte

9

11

13

Bar. Tpt.

Perc.

E. Bass

A.

A.

Hpsd.

Organ

Tape Smp. Brs

15

Bar. Tpt.

Perc.

E. Bass

A.

A.

Hpsd.

Organ

Tape Smp. Brs

18

Perc. 

E. Bass 

Hpsd. 

21

Perc. 

E. Bass 

Hpsd. 

24

Perc. 

E. Bass 

Hpsd. 

Lead 5 

27

Perc. 

E. Bass 

Hpsd. 

30

Perc.

E. Bass

Hpsd.

33

Perc.

E. Bass

A.

A.

Hpsd.

Organ

Lead 5

35

Bar. Tpt.

Perc.

E. Bass

A.

A.

Hpsd.

Organ

Tape Smp. Brs

37

Bar. Tpt.

Perc.

E. Bass

A.

A.

Hpsd.

Organ

Tape Smp. Brs

39

Bar. Tpt.

Perc.

E. Bass

A.

A.

Hpsd.

Organ

Tape Smp. Brs.

42

Perc.

E. Bass

Hpsd.

Organ

46

Perc. E. Bass Hpsd. Organ

49

Perc. E. Bass Hpsd. Organ Lead 5

52

Perc. E. Bass Hpsd. Organ

55

Perc.

E. Bass

Hpsd.

Organ

Lead 5

58

Bar. Tpt.

Perc.

Hpsd.

Organ

Lead 5

62

Bar. Tpt.
Perc.
E. Bass
A.
A.
Hpsd.
Organ
Lead 5

65

Perc.
E. Bass
A.
A.
Hpsd.
Organ
Lead 5

67

Bar. Tpt.

Perc.

E. Bass

A.

A.

Hpsd.

Organ

Tape Smp. Brs

69

Perc.

E. Bass

A.

A.

Hpsd.

Organ

71

Bar. Tpt.

Perc.

E. Bass

A.

A.

Hpsd.

Organ

Tape Smp. Brs

74

Bar. Tpt.

Bar. Tpt.

Perc.

E. Bass

A.

A.

Hpsd.

Organ

Tape Smp. Brs

76

Bar. Tpt.

Bar. Tpt.

Perc.

E. Bass

A.

A.

Hpsd.

Organ

Tape Smp. Brs.

Detailed description of the musical score: The score is for measures 76 and 77. The Baritone Trumpet parts are mostly rests. The Percussion part features a rhythmic pattern of eighth notes with 'x' marks above them, indicating cymbal hits. The Electric Bass part has a melodic line with slurs and ties. The two Alto Saxophone parts play a complex, syncopated eighth-note melody. The Harpsichord part plays a similar melodic line with chords. The Organ part has a sustained chord in measure 77. The Tape Samples part has rests.

78

Bar. Tpt.
Bar. Tpt.
Perc.
E. Bass
A.
A.
Hpsd.
Organ
Tape Smp. Brs

80

Bar. Tpt.
Bar. Tpt.
Perc.
E. Bass
Hpsd.
Organ
Tape Smp. Brs

83

Bar. Tpt.

Bar. Tpt.

Perc.

E. Bass

Hpsd.

Organ

Tape Smp. Brs

85

Perc.

E. Bass

Hpsd.

Organ

87

Bar. Tpt.

Bar. Tpt.

Perc.

E. Bass

A.

A.

Hpsd.

Organ

Tape Smp. Brs

89

Bar. Tpt.

Perc.

E. Bass

A.

A.

Hpsd.

Organ

91

Bar. Tpt.
Bar. Tpt.
Perc.
E. Bass
A.
A.
Hpsd.
Organ
Tape Smp. Brs

93

Bar. Tpt.
Perc.
E. Bass
A.
A.
Hpsd.
Organ

95

Bar. Tpt.
Bar. Tpt.
Perc.
E. Bass
A.
A.
Hpsd.
Organ
Tape Smp. Brs

97

A.
A.

Baroque Trumpet

Los Umbrellos - Lo Scudetto Leone Di Lernia Kar By Anx

$\text{♩} = 109,999908$

copyright: by los ninos de la muerte

Baroque Trumpet **Los Umbrellos - Lo Scudetto Leone Di Lernia Kar By Anx**

♩ = 109,999908

74

2

79

2

6

84

2

3

3

6

88

91

94

3

copyright: by los ninos de la muerte

Percussion

Los Umbrellos - Lo Scudetto Leone Di Lernia Kar By Anx

♩ = 109,999908

8

12

16

20

24

28

32

35

39

43

copyright: by los ninos de la muerte

V.S.

47

51

55

58

62

65

69

73

77

81

Percussion

85

89

93

95

Los Umbrellos - Lo Scudetto Leone Di Lernia Kar By Anx
5-string Fretless Electric Bass

♩ = 109,999908

9

13

17

21

25

29

33

37

41

45

copyright: by los ninos de la muerte

V.S.

49

53

57

66

70

74

78

82

86

90

94

Alto

Los Umbrellos - Lo Scudetto Leone Di Lernia Kar By Anx

♩ = 109,999908

8

11

14

17

16

35

38

40

23

copyright: by los ninos de la muerte

98

Alto

Los Umbrellos - Lo Scudetto Leone Di Lernia Kar By Anx

♩ = 109,999908

8

11

14

17

16

35

38

40

23

copyright: by los ninos de la muerte

64

67

70

73

76

78

88

91

94

97

♩ = 109,999908

2

6

9

11

14

15

copyright: by los ninos de la muerte

18

21

24

27

30

33

35

38

40

45

48

51

54

57

61

64

V.S.

66

68

70

73

76

78

81

84

86

89

Rock Organ

Los Umbrellos - Lo Scudetto Leone Di Lernia Kar By Anx

♩ = 109,999908

2

10

18

16

41

49

57

copyright: by los ninos de la muerte

Rock Organ

65

74

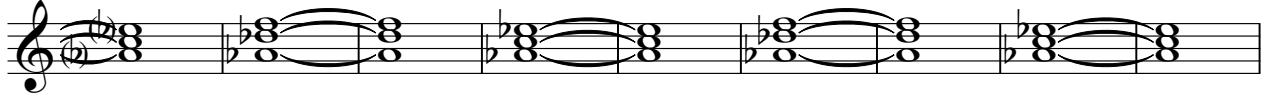

83

91

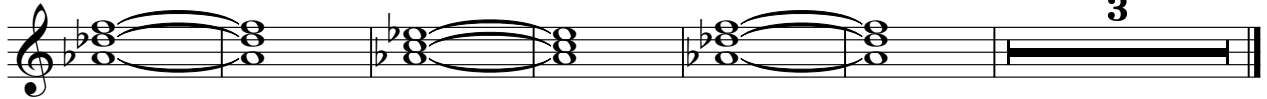

Los Umbrellos - Lo Scudetto Leone Di Lernia Kar By Anx
Tape Sampler Keyboard [Brass]

♩ = 109,999908

11 2

16 18 2

37 2 25

67 2

73 2 2

80 2

87 2

92 2 3

copyright: by los ninos de la muerte

Lead 5 (Charang)

Los Umbrellos - Lo Scudetto Leone Di Lernia Kar By Anx

♩ = 109,999908

8 14

25

6

34

14

51

6 5

64

34

copyright: by los ninos de la muerte