

Los Umbrellos - No Tengo Dinero

♩ = 109,999908

Baroque Trumpet

Baroque Trumpet

Percussion

5-string Fretless Electric Bass

Alto

Alto

Harpsichord

Rock Organ

Tape Sampler Keyboard [Brass]

♩ = 109,999908

Lead 5 (Charang)

5

Hpsd.

Organ

♩ = 109,999908

copyright: by los ninos de la muerte

9

Perc.

E. Bass

A.

A.

Hpsd.

Organ

Lead 5

11

Bar. Tpt.

Perc.

E. Bass

A.

A.

Hpsd.

Organ

Tape Smp. Brs.

13

Bar. Tpt.

Perc.

E. Bass

A.

A.

Hpsd.

Organ

Tape Smp. Brs

15

Bar. Tpt.

Perc.

E. Bass

A.

A.

Hpsd.

Organ

Tape Smp. Brs

18

Perc. 

E. Bass 

Hpsd. 

21

Perc. 

E. Bass 

Hpsd. 

24

Perc. 

E. Bass 

Hpsd. 

Lead 5 

27

Perc. 

E. Bass 

Hpsd. 

30

Perc. E. Bass Hpsd.

33

Perc. E. Bass A. A. Hpsd. Organ Lead 5

35

Bar. Tpt.

Perc.

E. Bass

A.

A.

Hpsd.

Organ

Tape Smp. Brs

37

Bar. Tpt.

Perc.

E. Bass

A.

A.

Hpsd.

Organ

Tape Smp. Brs

39

Bar. Tpt.

Perc.

E. Bass

A.

A.

Hpsd.

Organ

Tape Smp. Brs

42

Perc.

E. Bass

Hpsd.

Organ

46

Perc. E. Bass Hpsd. Organ

49

Perc. E. Bass Hpsd. Organ Lead 5

52

Perc. E. Bass Hpsd. Organ

55

Perc.

E. Bass

Hpsd.

Organ

Lead 5

58

Bar. Tpt.

Perc.

Hpsd.

Organ

Lead 5

62

Bar. Tpt.
Perc.
E. Bass
A.
A.
Hpsd.
Organ
Lead 5

65

Perc.
E. Bass
A.
A.
Hpsd.
Organ
Lead 5

67

Bar. Tpt.

Perc.

E. Bass

A.

A.

Hpsd.

Organ

Tape Smp. Brs

69

Perc.

E. Bass

A.

A.

Hpsd.

Organ

71

Bar. Tpt.

Perc.

E. Bass

A.

A.

Hpsd.

Organ

Tape Smp. Brs

74

Bar. Tpt.

Bar. Tpt.

Perc.

E. Bass

A.

A.

Hpsd.

Organ

Tape Smp. Brs

76

Bar. Tpt.

Bar. Tpt.

Perc.

E. Bass

A.

A.

Hpsd.

Organ

Tape Smp. Brs.

Detailed description of the musical score: The score is for measures 76 and 77. The Baritone Trumpet parts (top two staves) are mostly rests. The Percussion part (third staff) features a rhythmic pattern of eighth notes with 'x' marks above them, indicating cymbal hits. The Electric Bass (fourth staff) plays a melodic line with eighth notes and some accidentals. The two Alto Saxophone parts (fifth and sixth staves) play a complex, fast-moving melodic line with many accidentals. The Harpsichord (seventh staff) plays a similar melodic line. The Organ (eighth staff) plays a sustained chord in the right hand and a sustained bass note in the left hand. The Tape Samples (ninth staff) are mostly rests.

78

Bar. Tpt.

Bar. Tpt.

Perc.

E. Bass

A.

A.

Hpsd.

Organ

Tape Smp. Brs

80

Bar. Tpt.

Bar. Tpt.

Perc.

E. Bass

Hpsd.

Organ

Tape Smp. Brs

83

Bar. Tpt.

Bar. Tpt.

Perc.

E. Bass

Hpsd.

Organ

Tape Smp. Brs

85

Perc.

E. Bass

Hpsd.

Organ

87

Bar. Tpt.

Bar. Tpt.

Perc.

E. Bass

A.

A.

Hpsd.

Organ

Tape Smp. Brs

89

Bar. Tpt.

Perc.

E. Bass

A.

A.

Hpsd.

Organ

91

Bar. Tpt.
Bar. Tpt.
Perc.
E. Bass
A.
A.
Hpsd.
Organ
Tape Smp. Brs

93

Bar. Tpt.
Perc.
E. Bass
A.
A.
Hpsd.
Organ

95

Bar. Tpt.
Bar. Tpt.
Perc.
E. Bass
A.
A.
Hpsd.
Organ
Tape Smp. Brs

97

A.
A.

Baroque Trumpet Los Umbrellos - No Tengo Dinero

$\text{♩} = 109,999908$

11 2

16 18

37 2 16

58

62 2

67 2

73 2 2

80 2 2

87 2

92 2 3

copyright: by los ninos de la muerte

Baroque Trumpet Los Umbrellos - No Tengo Dinero

♩ = 109,999908

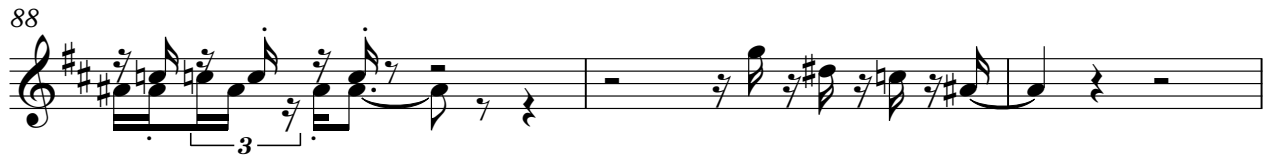
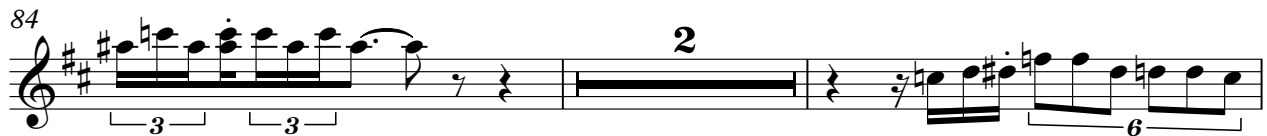

copyright: by los ninos de la muerte

Percussion

Los Umbrellos - No Tengo Dinero

♩ = 109,999908

8

copyright: by los ninos de la muerte

V.S.

47

51

55

58

62

65

69

73

77

81

Percussion

85

89

93

95

Los Umbrellos - No Tengo Dinero

5-string Fretless Electric Bass

♩ = 109,999908

9

13

17

21

25

29

33

37

41

45

copyright: by los ninos de la muerte

V.S.

49

53

57

66

70

74

78

82

86

90

94

Alto

Los Umbrellos - No Tengo Dinero

♩ = 109,999908

8

11

14

17

16

35

38

40

23

copyright: by los ninos de la muerte

64

66

69

72

74

77

80

8

90

93

96

98

Alto

Los Umbrellos - No Tengo Dinero

♩ = 109,999908

8

11

14

17

16

35

38

40

23

copyright: by los ninos de la muerte

64

67

70

73

76

78

88

91

94

97

Harpisichord

Los Umbrellos - No Tengo Dinero

♩ = 109,999908

2

6

9

11

14

15

copyright: by los ninos de la muerte

18

21

24

27

30

33

35

38

40

45

48

51

54

57

61

64

V.S.

66

68

70

73

76

78

81

84

86

89

92

94

96

Rock Organ

Los Umbrellos - No Tengo Dinero

♩ = 109,999908

2

10

18

16

41

49

57

copyright: by los ninos de la muerte

Rock Organ

65

74

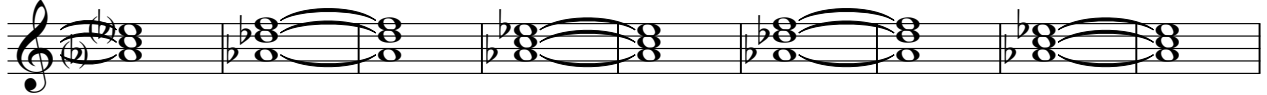

83

91

Los Umbrellos - No Tengo Dinero
Tape Sampler Keyboard [Brass]

♩ = 109,999908

11 2

16 18 2

37 2 25

67 2

73 2 2

80 2

87 2

92 2 3

copyright: by los ninos de la muerte

Lead 5 (Charang) Los Umbrellos - No Tengo Dinero

♩ = 109,999908

8 14

25

6

34

14

51

6 5

64

34

copyright: by los ninos de la muerte