

0.0"  
1.1,00  
MACARENA

♩ = 100,000000

Percussion

Flexatone

Flexatone

7-string Electric Guitar

Banjo

Banjo

Synth Bass

Synth Bass

Synth Strings

Solo

♩ = 100,000000

The score is for the piece 'Macarena' in 4/4 time. It includes parts for Percussion, Flexatone, 7-string Electric Guitar, Banjo, Synth Bass, Synth Strings, and Solo. The Banjo part is highly detailed with fret numbers (6, 4, 6) and a 7-string guitar tuning diagram (E, B, G, D, A, E, A). The tempo is marked as 100,000,000.

4

Ban.

Detailed Banjo tablature for the 4th measure, showing fret numbers (6, 4, 6) and rhythmic notation.

6

Perc.

Ban.

S. Bass

S. Bass

8

Perc.

Ban.

S. Bass

S. Bass

10

Perc.

S. Bass

12

Perc.

Ban.

S. Bass

14

Perc.

Ban.

Ban.

S. Bass

16

Perc.

Ban.

S. Bass

Solo

18

Perc.

Ban.

Ban.

S. Bass

Syn. Str.

Solo

20

Perc.

Ban.

S. Bass

Syn. Str.

Solo

22

Perc.

Ban.

Ban.

S. Bass

Syn. Str.

Solo

24

Perc.

Ban.

S. Bass

Solo

---

26

Perc.

Ban.

Ban.

S. Bass

Syn. Str.

Solo

---

28

Perc.

E. Gtr.

Syn. Str.

Solo

	2	2	2	2	2	2	1	1	1	1	1	1
T	1	1	1	1	1	1	0	0	0	0	0	0
A												
B	4	4	4	4	4	4	3	3	3	3	3	3

30

Perc.

E. Gtr.

Solo

32

Perc.

Ban.

S. Bass

Solo

34

Perc.

Ban.

Ban.

S. Bass

Solo

36

Perc.

Ban.

S. Bass

Solo

Double bar line

38

Perc.

Ban.

Ban.

S. Bass

Solo

Double bar line

40

Perc.

Ban.

S. Bass

Solo

42

Perc.

Ban.

Ban.

S. Bass

Solo

44

Perc.

S. Bass

46

Perc.

S. Bass

Solo

48

Perc.

Solo

49

Perc.

Solo

51

Perc.

Flex.

Solo

52

Perc.

Flex.

Ban.

S. Bass

Solo

54

Perc.

Ban.

Ban.

S. Bass

Syn. Str.

Solo

56

Perc.

Ban.

Syn. Str.

58

Perc.

Ban.

Solo

60

Perc.

Ban.

S. Bass

Solo

62

Perc.

Ban.

Ban.

S. Bass

Solo

64

Perc.

E. Gtr.

Solo

T	2	2	2	2	2	2	1	1	1	1	1	1
A	4	4	4	4	4	4	0	0	0	0	0	0
B	4	4	4	4	4	4	3	3	3	3	3	3

66

Perc.

E. Gtr.

Solo

68

Perc.

Ban.

S. Bass

Solo

70

Perc.

Ban.

Ban.

S. Bass

Solo

72

74

76

78

Perc.

Ban.

Ban.

S. Bass

Solo

80

Perc.

E. Gtr.

Solo

T	2	2	2	2	2	1	1	1	1	1
A	1	1	1	1	1	0	0	0	0	0
B	4	4	4	4	4	3	3	3	3	3

82

Perc.

E. Gtr.

Solo

T	3	3	3	3	3	4	4	1	3
A	3	3	3	3	3	3	3	1	4
B	1	1	1	1	1	1	1	4	4
								4	6
								2	6
								6	6

84

Perc.

Ban.

Syn. Str.

Solo

86

Perc.

E. Gtr.

Ban.

Syn. Str.

Solo

88

89

90

Perc.

Flex.

E. Gtr.

Ban.

S. Bass

Solo

91

Perc.

Flex.

E. Gtr.

Ban.

S. Bass

Solo

92

Perc.

Flex.

E. Gtr.

Ban.

S. Bass

93

Perc.

Flex.

E. Gtr.

Ban.

S. Bass

Syn. Str.

94

Perc.

Flex.

E. Gtr.

Ban.

S. Bass

95

Perc.

Flex.

E. Gtr.

Ban.

S. Bass

96

Perc.

Flex.

E. Gtr.

Ban.

S. Bass

97

Perc.

Flex.

E. Gtr.

Ban.

S. Bass

Syn. Str.

98

Perc.

Flex.

E. Gtr.

Ban.

S. Bass

99

Perc.

Flex.

E. Gtr.

Ban.

S. Bass

100

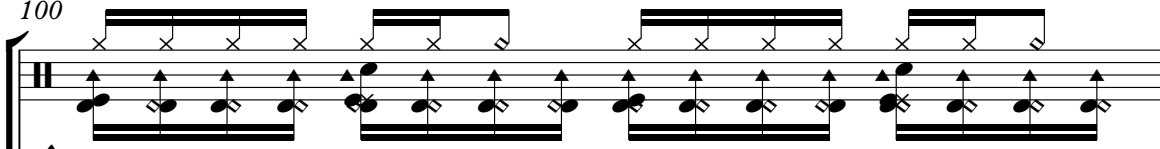
Perc. 

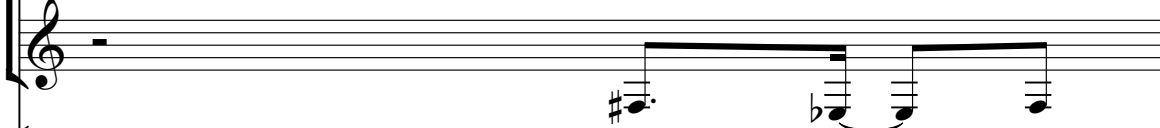
Flex. 

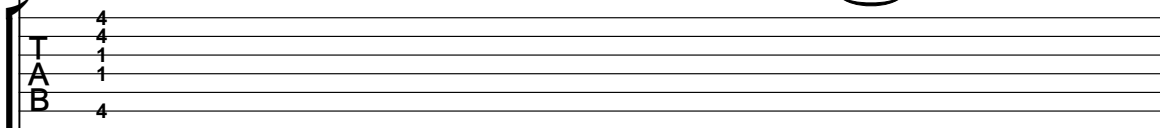
E. Gtr. 

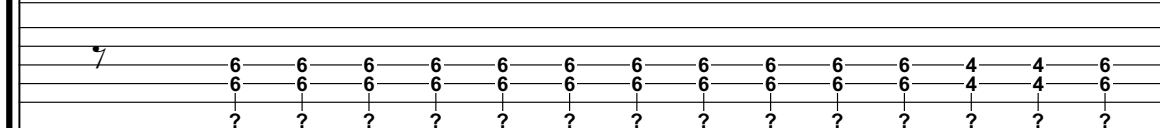
Ban. 

S. Bass 

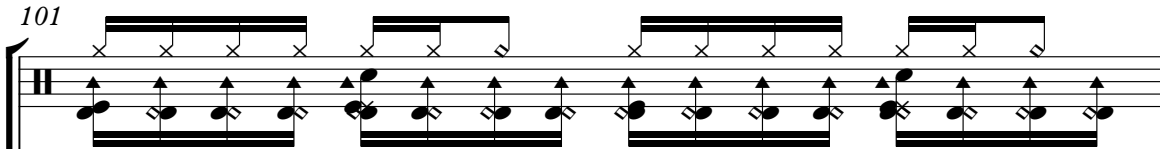

101

Perc. 

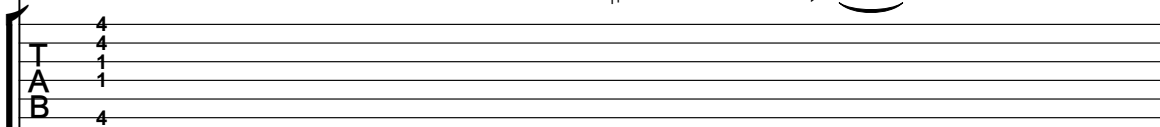
Flex. 

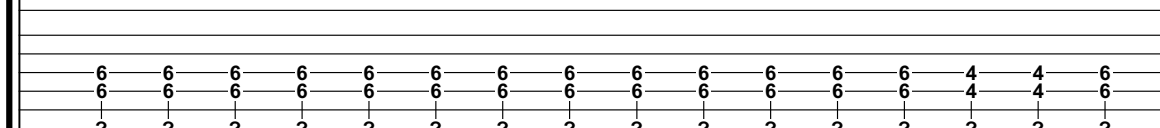
E. Gtr. 

Ban. 

S. Bass 

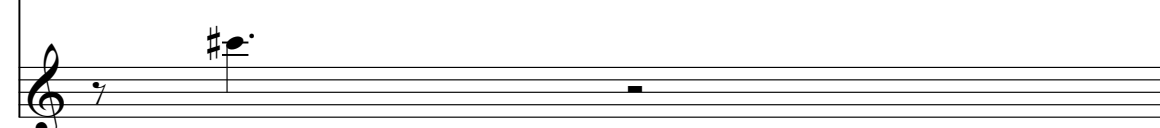
Syn. Str. 

102

103

# Percussion

♩ = 100,000000

6

8

10

12

14

16

18

20

22

V.S.

Percussion

24

26

28

30

32

34

36

38

40

42

44

46

48

50

52

54

56

58

60

62

V.S.

64

66

68

70

72

74

76

78

80

83

85

87

89

90

91

92

93

94

95

96

V.S.

Percussion

97

98

99

100

101

102

103

# Flexatone

♩ = 100,000,000

6 **3**

13

18

23

28

33

38

43 **4**

51

2

# Flexatone

54

59

64

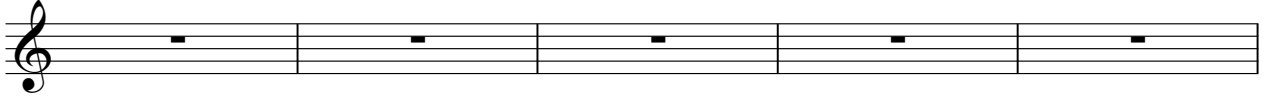

69

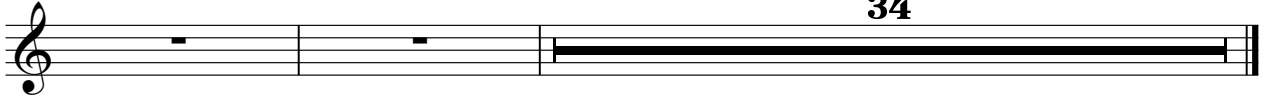

**34**

# Flexatone

♩ = 100,000000

56

61

66

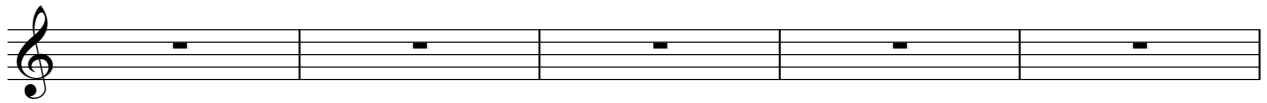

71

17

91

95

99

102

# 7-string Electric Guitar

♩ = 100,000000

E					
B					
G					
D					
A					
E					

6

**3**

T					
A					
B					

13

T					
A					
B					

18

T					
A					
B					

23

T					
A					
B					

28

T	2	2	2	2	2	2	1	1	1	1	1	1	3	3	3	3	3	3
A	1	1	1	1	1	1	0	0	0	0	0	0	3	3	3	3	3	3
B	4	4	4	4	4	4	3	3	3	3	3	3	1	1	1	1	1	1

31

T	4	4				3												
A	3	3	1			1												
B	1	1	1	4		4	6											
			4	2		6	6											
						6	6											

35

T																		
A																		
B																		

40

**4**

T																		
A																		
B																		

48

T																		
A																		
B																		

T				
A				
B				

58

T				
A				
B				

63

T		2	2	2	2	2	2	1	1	1	1	1	1
A		1	1	1	1	1	1	0	0	0	0	0	0
B		4	4	4	4	4	4	3	3	3	3	3	3

66

T		3	3	3	3	3	3	4	4				
A		3	3	3	3	3	3	3	3	1			3
B		1	1	1	1	1	1	1	1	4	4	6	1
										4	2	6	6

69

9

T								2	2	2	2	2	2	1	1	1	1	1	1
A								1	1	1	1	1	1	0	0	0	0	0	0
B								4	4	4	4	4	4	3	3	3	3	3	3

82

3

T		3	3	3	3	3	3	4	4					4					
A		3	3	3	3	3	3	3	3	1				4					
B		1	1	1	1	1	1	1	1	4	4	6	1	1					
										4	2	6	6						

89

T	4	4	4	4	4	4	4	4	4	4	4	4	4
A	4	4	4	4	4	4	4	4	4	4	4	4	4
B	1	1	1	1	1	1	1	1	1	1	1	1	1
	4	4	4	4	4	4	4	4	4	4	4	4	4

95

T	4	4	4	4	4	4	4	4	4	4	4	4	4
A	4	4	4	4	4	4	4	4	4	4	4	4	4
B	1	1	1	1	1	1	1	1	1	1	1	1	1
	4	4	4	4	4	4	4	4	4	4	4	4	4

100

T	4	4	4	4	4	4	4	4	4	4	4	4	4
A	4	4	4	4	4	4	4	4	4	4	4	4	4
B	1	1	1	1	1	1	1	1	1	1	1	1	1
	4	4	4	4	4	4	4	4	4	4	4	4	4

# Banjo

♩ = 100,000000

4

6

8

12

14

16

18

20

22

2

V.S.

24

26

28

33

35

37

39

41

43

47

52

54

56

58

60

62

64

68

70

73

75

78

84

87

90

93

95

98

101

103

# Banjo

♩ = 100,000000

4/4

6

3

13

17

21

25

29

34

38

42

3

2  
47

# Banjo

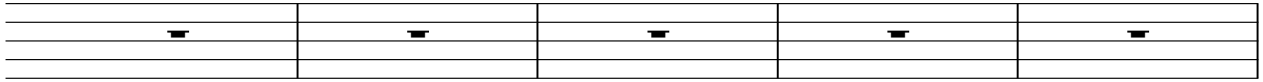

52

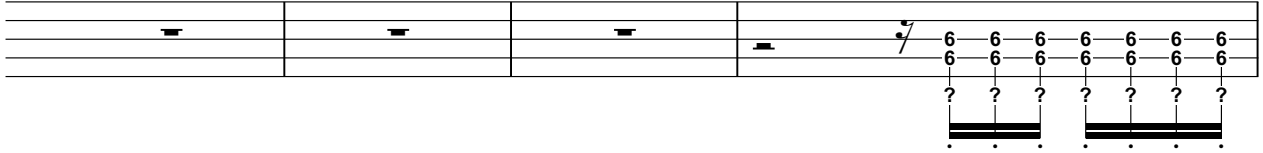

56

61

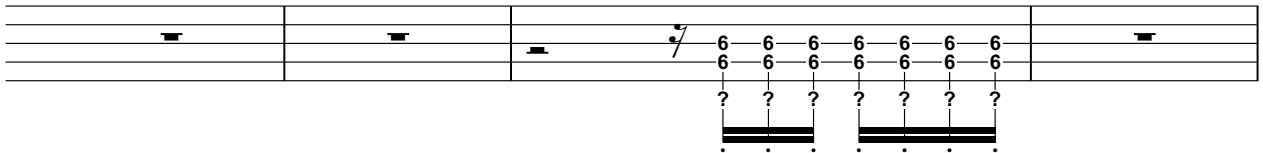

65

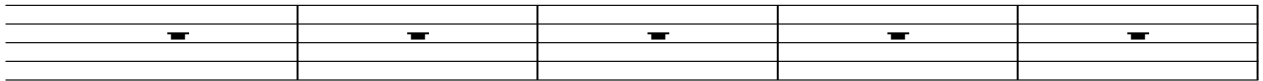

70

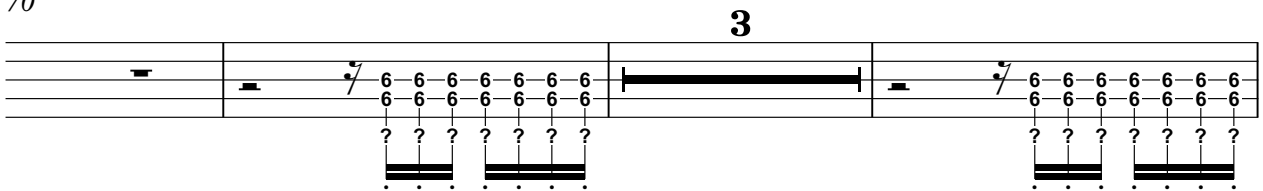

76

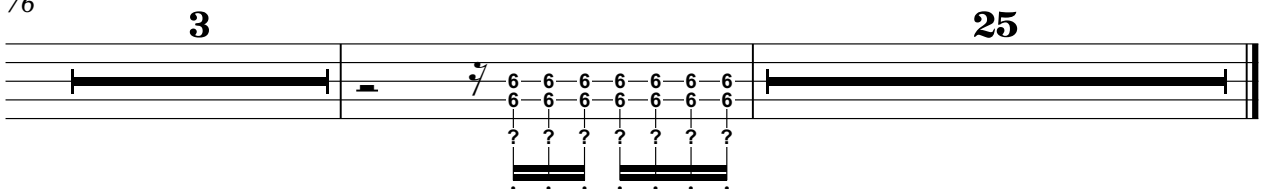

# Synth Bass

♩ = 100,000000

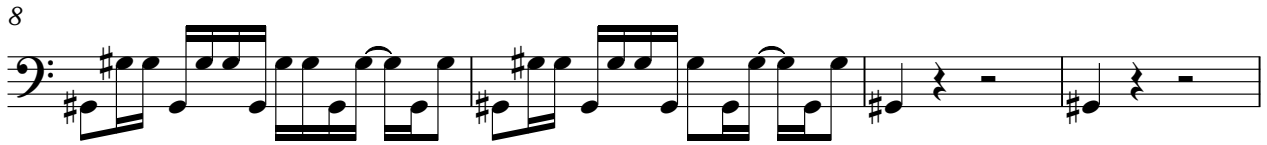
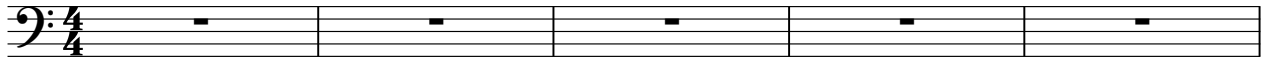

V.S.

26

28

33

35

37

39

41

43

47

51

54

56

61

63

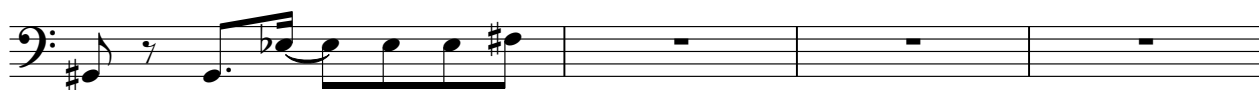

67

70

74

77

88

92

96

100

102

# Synth Bass

♩ = 100,000000

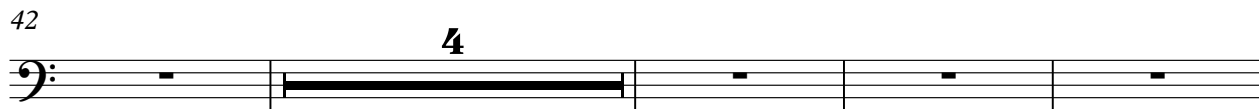
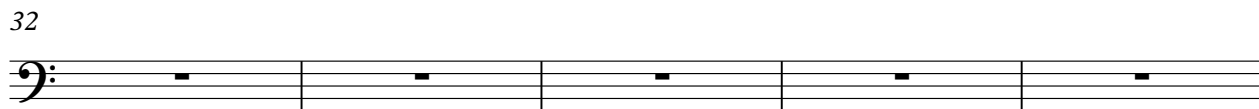
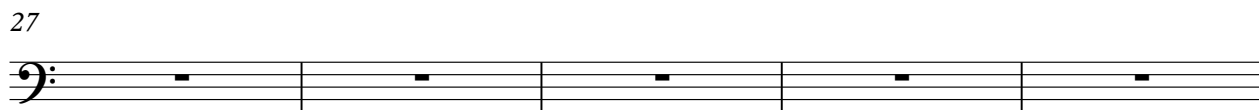
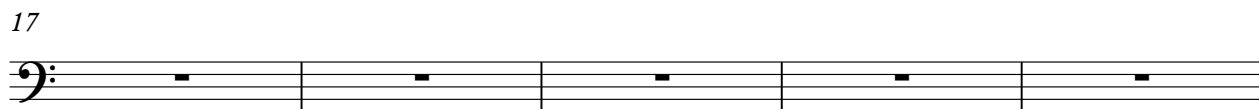
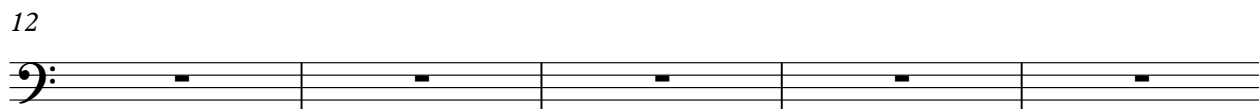
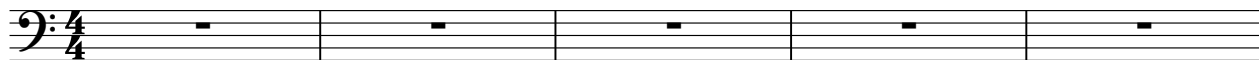

2

# Synth Bass

50

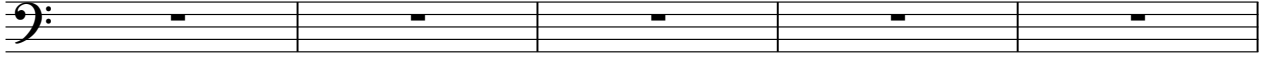

55

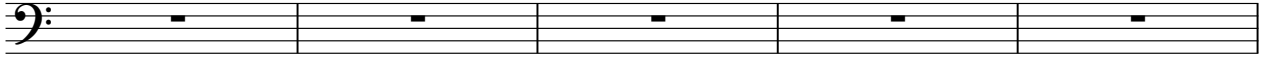

60

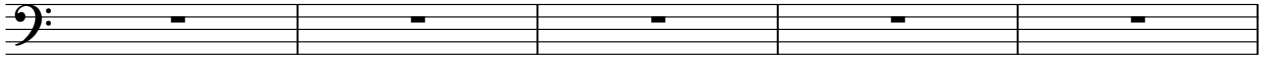

65

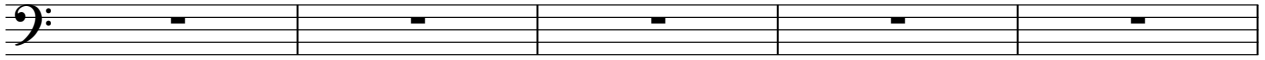

70

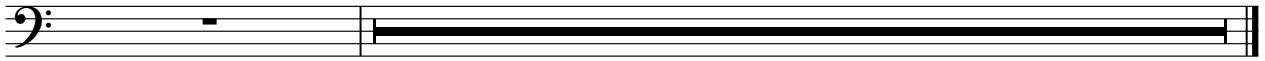

34

# Synth Strings

♩ = 100,000,000

6 **3**

13

18

22

26

30

35

40 **4**

48

2

# Synth Strings

53

57

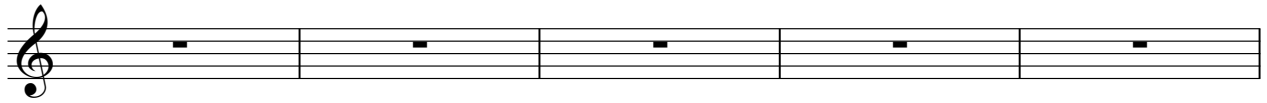

62

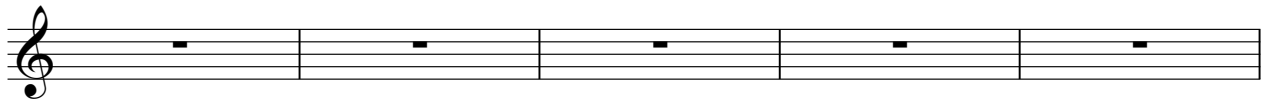

67

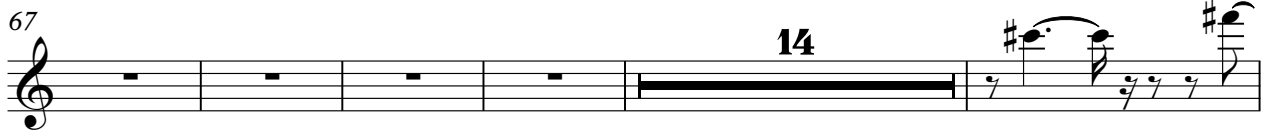

86

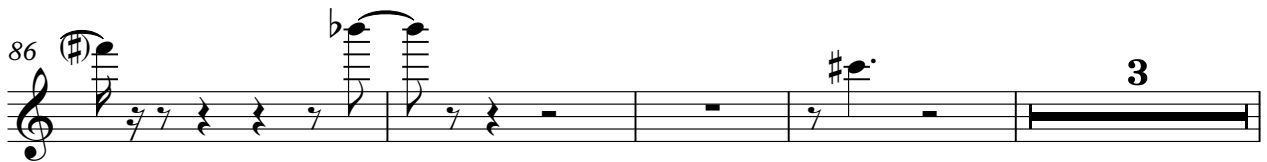

93

Solo

♩ = 100,000000

6 **3**

13

17

19

21

23

25

27

29

V.S.

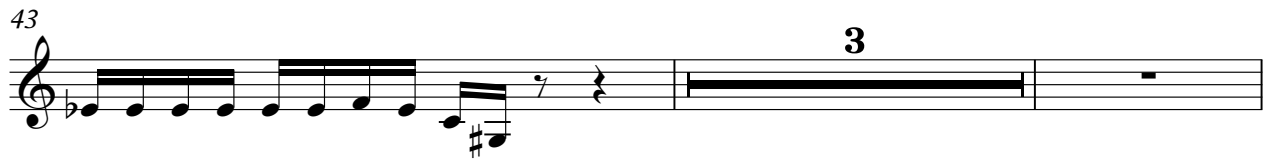

54

56

60

62

64

66

68

70

72

74

V.S.

76

78

81

84

86

88

90

**13**