

Lou Bega - Gentleman

♩ = 128,000000

The musical score is arranged in a system with the following parts from top to bottom:

- duo**: Two staves in treble clef, 4/4 time. The top staff contains a melodic line with eighth and sixteenth notes, while the bottom staff is mostly silent.
- noche**: Three staves in treble and bass clef, 4/4 time. The top staff has a melodic line with a 7-measure rest. The middle and bottom staves provide harmonic accompaniment with chords and bass lines.
- bajo**: A single staff in bass clef, 4/4 time, providing a bass line.
- la**: A single staff in treble clef, 4/4 time, which is mostly silent.
- Additional parts**: Two more staves at the bottom of the system, one in treble clef and one in bass clef, both in 4/4 time, providing further accompaniment.

A second tempo marking, $\text{♩} = 128,000000$, is located at the bottom of the score.

5

noche

bateria

bajo

8

noche

bateria

12

duo

noche

bateria

15

duo

bateria

18

duo

bateria

21

duo

bateria

bajo

24

The musical score is arranged in a system with the following parts from top to bottom:

27

duo

bateria

Piano 1

bajo

30

duo

bateria

Piano 1

bajo

33

The musical score is arranged in a system with the following parts from top to bottom:

35

duo

bateria

bajo

37

duo

bateria

bajo

39

duo

bateria

bajo

41

duo

bateria

Piano 1

bajo

44

duo

bateria

bajo

47

duo

bateria

bajo

50

duo

bateria

Piano 1

bajo

53

duo

bateria

Piano 1

bajo

56

duo

noche

bateria

Piano 1

bajo

59

duo

noche

bateria

bajo

62

duo

bateria

bajo

64

duo

bateria

bajo

66

duo

bateria

bajo

68

duo

noche

bateria

72

noche

bateria

75

duo

noche

bateria

bajo

78

duo

bateria

bajo

81

duo

bateria

bajo

84

duo

bateria

bajo

86

duo

bateria

bajo

88

duo

bateria

bajo

90

duo

bateria

bajo

92

duo

bateria

Piano 1

bajo

95

duo

bateria

bajo

98

duo

bateria

bajo

101

duo

bateria

bajo

la

104

duo

bateria

bajo

la

107

The musical score is arranged in a system with the following parts from top to bottom:

- duo**: Two staves, both in treble clef. The upper staff contains chords and single notes, while the lower staff contains a melodic line with eighth and sixteenth notes.
- bajo**: A single staff in bass clef, containing a melodic line.
- la**: A single staff in treble clef, containing chords.
- Unlabeled**: A final staff at the bottom, in treble clef, containing chords.

110

duo

bateria

bajo

112

duo

bateria

bajo

114

116

duo

noche

bateria

bajo

119

121

duo

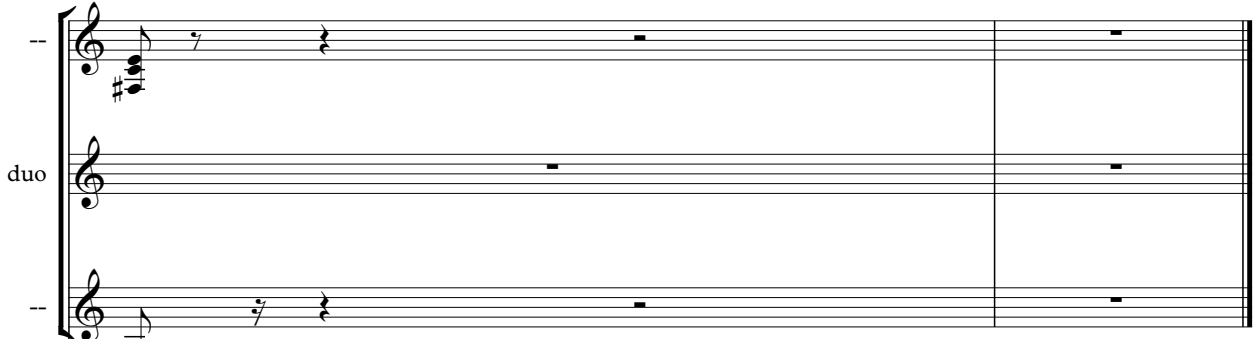

noche

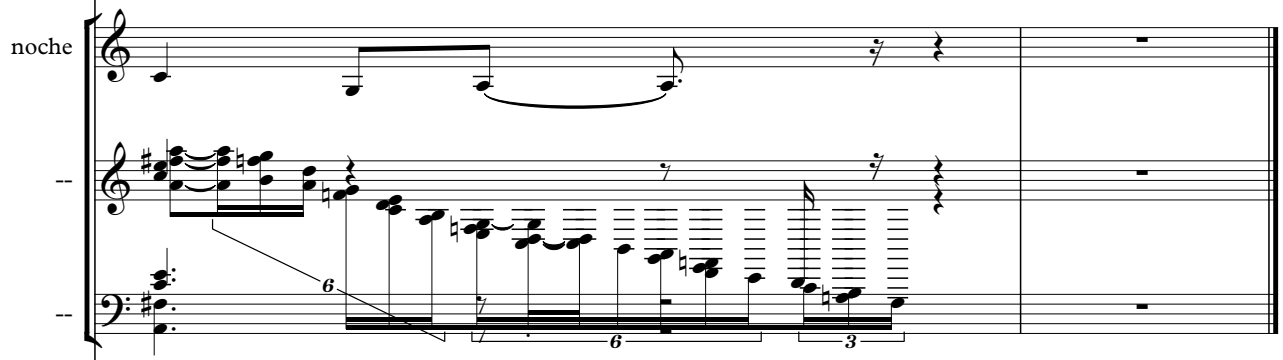

bateria

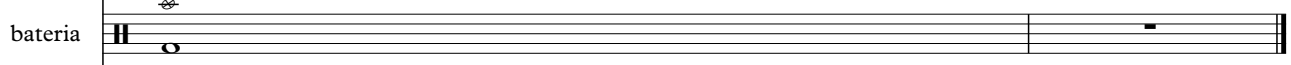

Piano 1

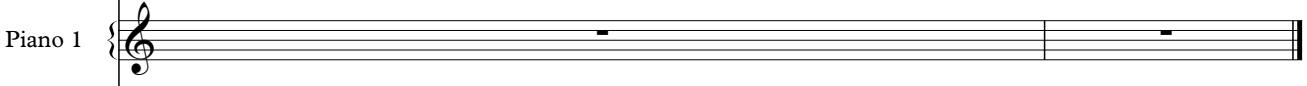

bajo

la

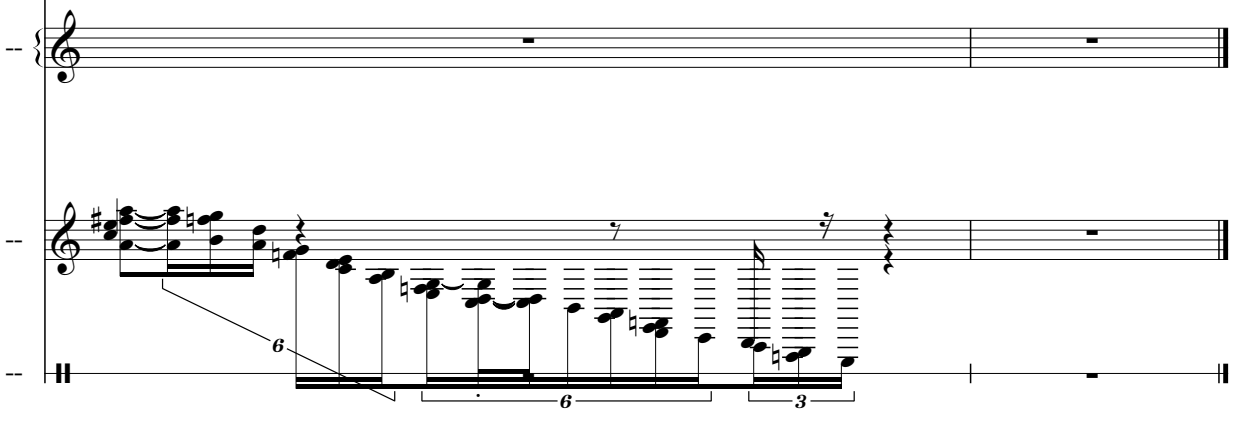
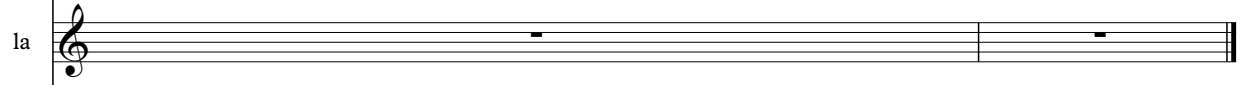

Lou Bega - Gentleman

--

♩ = 128,000000

2

6

9

13

17

21

25

34

38

3

3

42

47

53

59

63

67

70

74

81

86

90

94

99

103

108

2

113

117

120

Lou Bega - Gentleman

duo

♩ = 128,000000

V.S.

52

56

62

65

68

78

82

85

89

92

Lou Bega - Gentleman

--

♩ = 128,000000

2

6

10

14

18

22

26

8

37

40

16

110

114

118

noche

Lou Bega - Gentleman

♩ = 128,000000

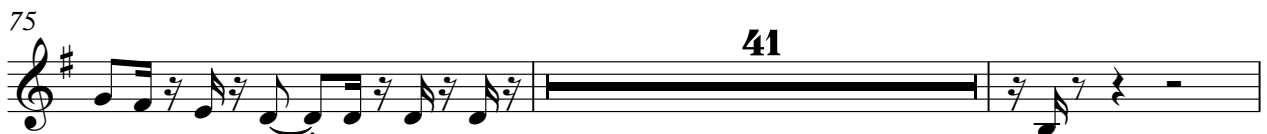
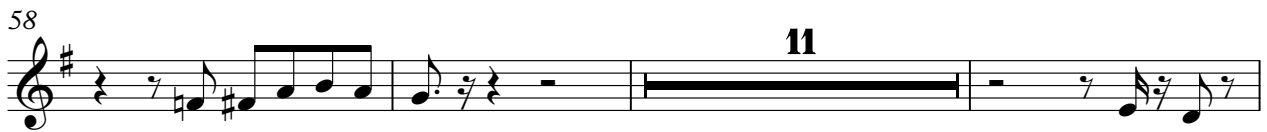
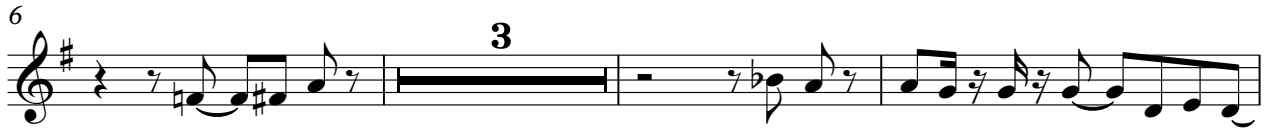
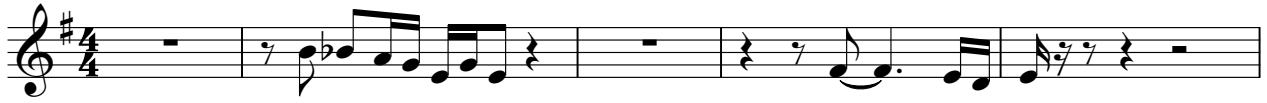

Lou Bega - Gentleman

--

♩ = 128,000000

2

7 15

25

30

36

42

47

52

56

60

65

77

82

89

95

100

105

112

118

121

Lou Bega - Gentleman

--

♩ = 128,000000

2

7 15

25

30

35

39

44

49

110

114

118

Lou Bega - Gentleman

bateria

♩ = 128,000000

6

9

12

15

18

21

24

27

30

V.S.

2

bateria

33

35

37

39

41

44

47

50

53

56

60

62

64

66

68

71

74

77

80

84

86

88

90

92

95

98

101

104

107

110

112

114

116

119

Lou Bega - Gentleman

Piano 1

♩ = 128,000000

25

25

29

34

7

8

7

8

52

57

35

14

35

14

107

14

14

Lou Bega - Gentleman

bajo

♩ = 128,000000

2

7 15

26

29

33

37

41

45

49

52

V.S.

105

110

114

118

la

Lou Bega - Gentleman

♩ = 128,000000

100

104

14

Lou Bega - Gentleman

--

♩ = 128,000000

2

7 15

25

30

36

42

47

52

56

59

65

8

77

82

89

95

100

105

112

118

121

Lou Bega - Gentleman

--

♩ = 128,000000

32

b

34

88