

Blink 182 - Everytime I look for you

Tom - Guitar 3

$\text{♩} = 120,000000$

Tom - Guitar 3

3

Mark Vocals

Tom - Guitar 3

Mark - Bass

5

Mark Vocals

Tom - Guitar 3

Mark - Bass

7

2

9

Mark Vocals

Tom Vocals

Travis - Drums

Tom - Guitar 3

Mark - Bass

11

Mark Vocals

Tom Vocals

Travis - Drums

Tom - Guitar 3

Mark - Bass

13

Tom Vocals

Travis - Drums

Tom Guitar 2

Tom - Guitar 3

Mark - Bass

15

Travis - Drums

Tom Guitar 2

Tom - Guitar 3

Mark - Bass

17

Mark Vocals

Travis - Drums

Tom - Guitar 3

Mark - Bass

19

Mark Vocals

Travis - Drums

Tom - Guitar 3

Mark - Bass

21

Mark Vocals

Tom Vocals

Travis - Drums

Tom Guitar 1

Tom - Guitar 3

Mark - Bass

23

Mark Vocals

Tom Vocals

Travis - Drums

Tom Guitar 1

Tom - Guitar 3

Mark - Bass

25

Mark Vocals

Backups

Tom Vocals

Travis - Drums

Tom Guitar 1

Tom Guitar 2

Mark - Bass

27

Mark Vocals

Backups

Travis - Drums

Tom Guitar 2

Mark - Bass

29

Mark Vocals

Backups

Travis - Drums

Tom Guitar 2

Mark - Bass

31

Mark Vocals

Backups

Travis - Drums

Tom Guitar 2

Mark - Bass

33

Mark Vocals

Backups

Travis - Drums

Tom Guitar 2

Tom - Guitar 3

Mark - Bass

8

36

Travis - Drums

Tom Guitar 2

Tom - Guitar 3

Mark - Bass

38

Mark Vocals

Travis - Drums

Tom Guitar 2

Tom - Guitar 3

Mark - Bass

40

Mark Vocals

Travis - Drums

Tom - Guitar 3

Mark - Bass

42

Mark Vocals

Travis - Drums

Tom Guitar 1

Tom - Guitar 3

Mark - Bass

44

Mark Vocals

Tom Vocals

Travis - Drums

Tom Guitar 1

Tom - Guitar 3

Mark - Bass

46

Mark Vocals

Tom Vocals

Travis - Drums

Tom Guitar 1

Tom Guitar 2

Tom - Guitar 3

Mark - Bass

48

Mark Vocals

Backups

Travis - Drums

Tom Guitar 2

Mark - Bass

50

Mark Vocals

Backups

Travis - Drums

Tom Guitar 2

Mark - Bass

52

Mark Vocals

Backups

Travis - Drums

Tom Guitar 2

Mark - Bass

54

Mark Vocals

Backups

Travis - Drums

Tom Guitar 2

Mark - Bass

57

Travis - Drums

Tom Guitar 1

Mark - Bass

59

Tom Guitar 1

Mark - Bass

61

Tom Guitar 1

63

Tom Guitar 1

65 13

Travis - Drums
Tom Guitar 2
Tom - Guitar 3
Mark - Bass

67

Travis - Drums
Tom Guitar 2
Tom - Guitar 3
Mark - Bass

69

Travis - Drums
Tom Guitar 2
Tom - Guitar 3
Mark - Bass

14

71

Travis - Drums

Tom Guitar 2

Tom - Guitar 3

Mark - Bass

73

Mark Vocals

Travis - Drums

Tom Guitar 2

Tom - Guitar 3

Mark - Bass

75

Mark Vocals

Travis - Drums

Tom Guitar 2

Tom - Guitar 3

Mark - Bass

77

Mark Vocals

Travis - Drums

Tom Guitar 2

Tom - Guitar 3

Mark - Bass

79

Mark Vocals

Travis - Drums

Tom Guitar 2

Tom - Guitar 3

Mark - Bass

81

Mark Vocals

Backups

Travis - Drums

Tom Guitar 2

Mark - Bass

83

Mark Vocals

Backups

Travis - Drums

Tom Guitar 2

Mark - Bass

85

Mark Vocals

Backups

Travis - Drums

Tom Guitar 2

Mark - Bass

87

Mark Vocals

Backups

Travis - Drums

Tom Guitar 2

Mark - Bass

89

Mark Vocals

Backups

Travis - Drums

Tom Guitar 2

Tom - Guitar 3

Mark - Bass

91

Mark Vocals

Backups

Travis - Drums

Tom Guitar 2

Tom - Guitar 3

Mark - Bass

93

Mark Vocals

Travis - Drums

Tom Guitar 2

Tom - Guitar 3

Mark - Bass

94

Mark Vocals

Travis - Drums

Tom Guitar 2

Mark - Bass

Blink 182 - Everytime I look for you

Mark Vocals

♩ = 120,000000

4

8

13

4

20

25

29

32

4

39

43

48

53

57

76

80

84

89

93

Tom Vocals

Blink 182 - Everytime I look for you

♩ = 120,000000

9

Blink 182 - Everytime I look for you

Travis - Drums

♩ = 120,000000
8

11

14

17

19

22

25

28

31

34

V.S.

Travis - Drums

37

40

42

45

48

51

54

58

7

68

71

Travis - Drums

74

77

80

83

86

89

92

Tom Guitar 1

Blink 182 - Everytime I look for you

♩ = 120,000000

20

23

17

43

47

9

58

60

62

64

33

Blink 182 - Everytime I look for you

Tom Guitar 2

♩ = 120,000000

12

16

8

26

29

32

36

8

47

50

53

55

8

65

67

69

71

73

75

77

79

82

85

88

91

93

♩ = 120,000000

4

7

13

17

25 **10**

38

43 **18**

65

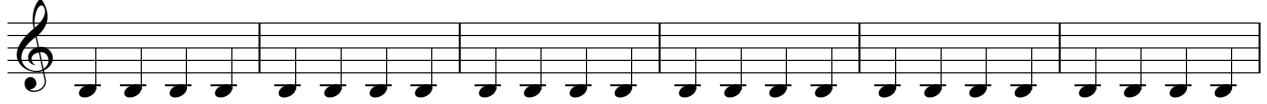

71

77

89

92

Blink 182 - Everytime I look for you

Mark - Bass

♩ = 120,000000

4

11

16

23

28

32

36

41

48

52

V.S.

56

65

69

73

77

81

85

89

93
