

Lou Bega - I Got A Girl

♩ = 178,999756

Yeh!!

Trumpet

Trom.

Drums

Woo!!

Saw Wave

Saw Wave

Dist Gt

Dist Gt

Brass1

Brass 1

Brass1

Gt Fret Noise

The musical score is arranged in a multi-stem format. The parts include:

9

Yeh!!

Trumpet

Trom.

Drums

Woo!!

Saw Wave

Saw Wave

Dist Gt

Dist Gt

Bass

Brass 1

Brass 1

Brass 1

12

Yeh!!

Trumpet

Trom.

Drums

Woo!!

Dist Gt

Dist Gt

Bass

Brass 1

Brass 1

Brass 1

15

Yeh!!

Trumpet

Trom.

Drums

Woo!!

Dist Gt

Dist Gt

Bass

Brass 1

Brass 1

Brass 1

Gt Fret Noise

17

Yeh!!

Drums

Woo!!

Dist Gt

Dist Gt

Acoustic Guitar

Bass

Gt Fret Noise

20

Yeh!!

Drums

Woo!!

Acoustic Guitar

24

Yeh!!

Drums

Woo!!

Acoustic Guitar

Bass

Rev Cymbal

27

Yeh!!

Drums

Woo!!

Acoustic Guitar

Bass

30

Yeh!!

Drums

Woo!!

Acoustic Guitar

Bass

42

Yeh!!

Drums

Woo!!

Acoustic Guitar

Bass

Brass 1

Brass 1

45

Yeh!!

Drums

Woo!!

Acoustic Guitar

Bass

Brass 1

Brass 1

48

Yeh!!

Trumpet

Trom.

Drums

Woo!!

Acoustic Guitar

Bass

Brass 1

Brass 1

Brass 1

51

Yeh!!

Trumpet

Trom.

Drums

Woo!!

Acoustic Guitar

Bass

Brass 1

Brass 1

Brass 1

54

Yeh!!

Trumpet

Trom.

Drums

Woo!!

Acoustic Guitar

Bass

Brass 1

Brass 1

Brass 1

57

Yeh!!

Trom.

Drums

Woo!!

Saw Wave

Saw Wave

Dist Gt

Dist Gt

Acoustic Guitar

Rev Cymbal

Brass 1

Brass 1

61

Yeh!!

Drums

Woo!!

Saw Wave

Saw Wave

Dist Gt

Dist Gt

Acoustic Guitar

64

Yeh!!

Drums

Woo!!

Saw Wave

Saw Wave

Dist Gt

Dist Gt

Acoustic Guitar

Bass

67

Yeh!!

Drums

Woo!!

Acoustic Guitar

Bass

70

Yeh!!

Drums

Woo!!

Acoustic Guitar

Bass

74

Yeh!!

Drums

Woo!!

Acoustic Guitar

Bass

Brass 1

Brass 1

77

Yeh!!

Drums

Woo!!

Acoustic Guitar

Bass

Brass 1

Brass 1

80

Yeh!!

Drums

Woo!!

Acoustic Guitar

Bass

Brass 1

Brass 1

83

Yeh!!

Drums

Woo!!

Acoustic Guitar

Bass

Brass 1

Brass 1

86

Yeh!!

Drums

Woo!!

Acoustic Guitar

Bass

Brass 1

Brass 1

89

Yeh!!

Trom.

Drums

Woo!!

Acoustic Guitar

Bass

Brass 1

Brass 1

Brass 1

92

Yeh!!

Trom.

Drums

Woo!!

Acoustic Guitar

Bass

Brass 1

Brass 1

95

Yeh!!

Trom.

Drums

Woo!!

Acoustic Guitar

Bass

Rev Cymbal

Brass 1

Brass 1

98

Yeh!!

Trom.

Drums

Woo!!

Acoustic Guitar

Bass

Brass 1

Brass 1

101

Yeh!!

Trom.

Drums

Woo!!

Acoustic Guitar

Bass

Brass 1

Brass 1

104

Yeh!!

Trumpet

Trom.

Drums

Woo!!

Acoustic Guitar

Bass

Rev Cymbal

Brass 1

Brass 1

Brass 1

107

Yeh!!

Trumpet

Trom.

Drums

Woo!!

Bass

Brass 1

Brass 1

Brass 1

110

Yeh!!

Trumpet

Trom.

Drums

Woo!!

Bass

Brass 1

Brass 1

Brass 1

113

Yeh!!

Trom.

Drums

Woo!!

Bass

Rev Cymbal

Brass 1

Brass 1

Brass 1

Orchestra Hit

Gt Fret Noise

116

Drums

Woo!!

Bass

119

Drums

Woo!!

Bass

131

Yeh!!

Trumpet

Trom.

Drums

Woo!!

Acoustic Guitar

Bass

Brass 1

Brass 1

Brass 1

134

Yeh!!

Trumpet

Trom.

Drums

Woo!!

Acoustic Guitar

Bass

Brass 1

Brass 1

Brass 1

137

Yeh!!

Drums

Woo!!

Acoustic Guitar

Bass

Brass 1

Brass 1

Brass 1

140

Yeh!!

Drums

Woo!!

Acoustic Guitar

Bass

Brass 1

Brass 1

Brass 1

# Lou Bega - I Got A Girl

Yeh!!

♩ = 178,999756

7

13

19

25

31

38

44

50

56

V.S.

2

62 

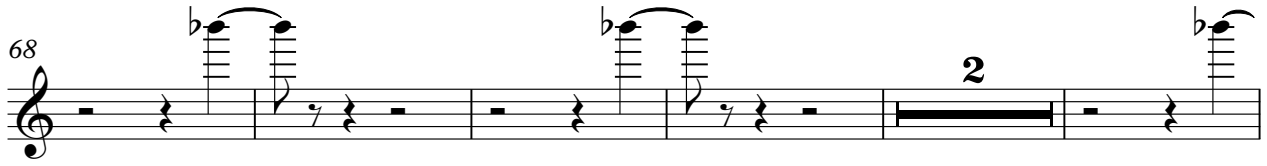
68 

75 

81 

87 

93 

99 

105 

111 

125 

131

Yeh!!

137

Trumpet

Lou Bega - I Got A Girl

♩ = 178,999756

**9**

**15**

**33**

**52**

**49**

**106**

**113**

**19**

**8**

Trom.

# Lou Bega - I Got A Girl

♩ = 178,999756

90

94

98

102

106

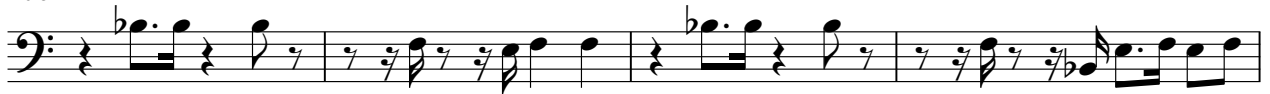

110

114

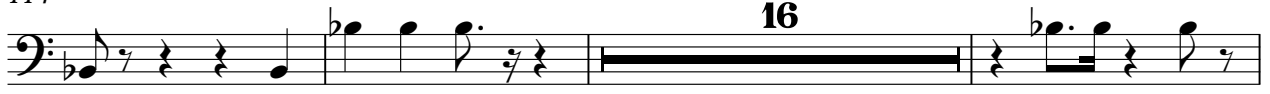

133

# Lou Bega - I Got A Girl

## Drums

♩ = 178,999756

6

10

12

14

16

18

22

26

28

V.S.

Drums

30

32

35

37

39

41

43

45

47

49

51

53

55

58

62

66

68

70

72

75

77

79

81

83

85

87

89

91

93

95

97

99

101

103

105

107

109

111

113

116

118

120

122

124

126

128

130

132

134

136

Drums

138

140

Woo!!

# Lou Bega - I Got A Girl

♩ = 178,999756

2

9

16

3

25

32

3

41

48

55

3

64

69

3

75

82

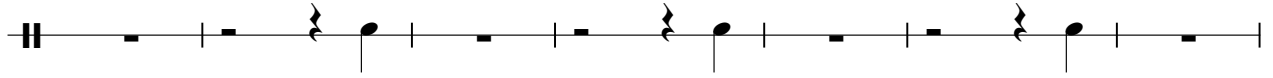

89

96

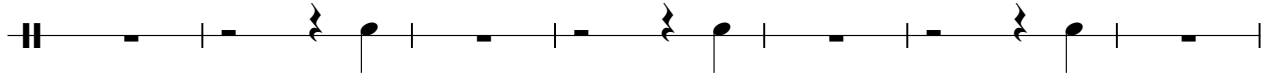

103

110

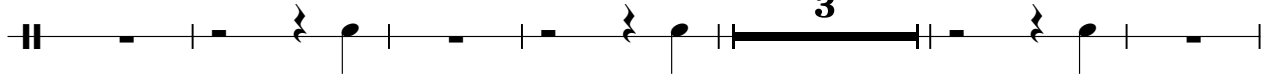

119

126

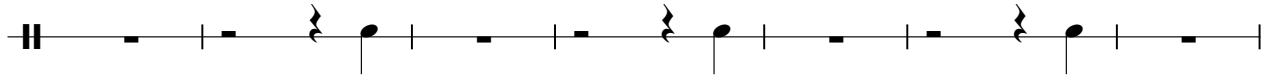

133

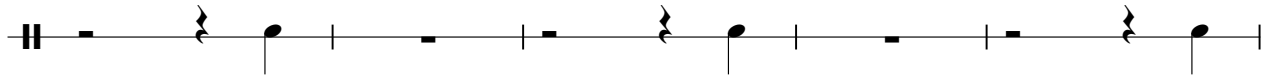

138

# Lou Bega - I Got A Girl

## Saw Wave

♩ = 178,999756

Measure 1-2

5

Measure 5-6

8 48

Measure 8-16

58

Measure 58-60

61

Measure 61-63

64 77

Measure 64-77

Saw Wave

Lou Bega - I Got A Girl

♩ = 178,999756

5

8 48

58

61

64 77

# Lou Bega - I Got A Girl

Dist Gt

♩ = 178,999756

E  
B  
T  
A  
D  
B  
A  
E  
A

1 1 3 3 3 3 3 3 3 1 1 3

5

T  
A  
B

3 3 3 3 3 1 1 3 3 3 3 3 3

8

T  
A  
B

1 1 3 3 3 3 3 3 3 1 1 3

11

T  
A  
B

3 3 3 3 3 1 1 3 3 3 3 3 3

14

T  
A  
B

1 1 3 3 3 3 3 3 3 1 1 3

17

**41**

T  
A  
B

1 1 3 3 3 3 3 3 3 1 1 3

60

T  
A  
B

1 1 3 3 3 3 3 3 3 1 1 3

63

T  
A  
B

3 3 3 3 3 1 1 3

65

**77**

T  
A  
B

3 3 3 3 3

# Lou Bega - I Got A Girl

Dist Gt

♩ = 178,999756

5

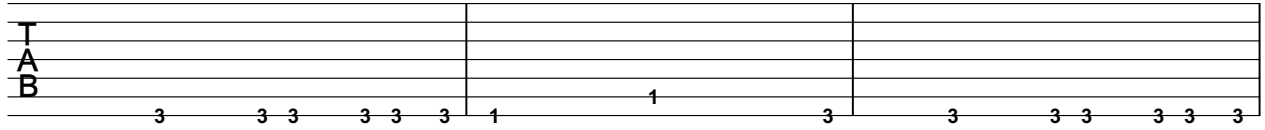

8

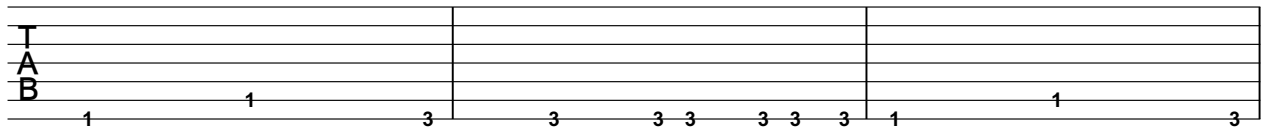

11

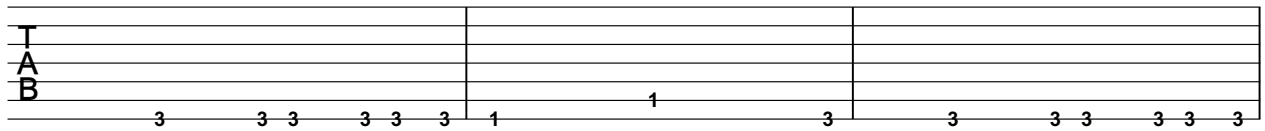

14

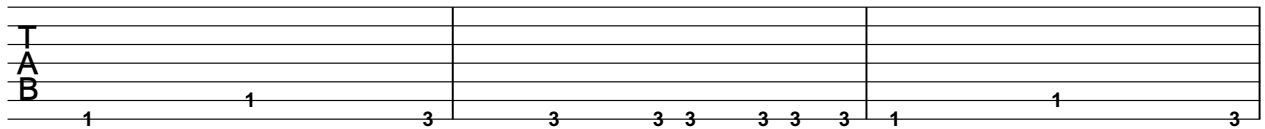

17

**41**

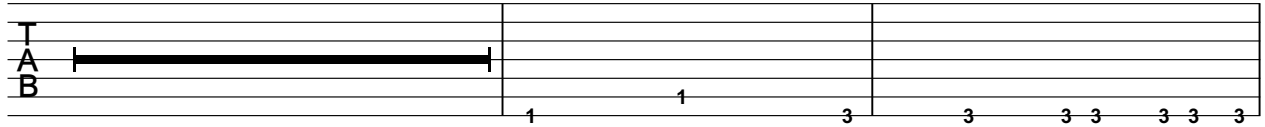

60

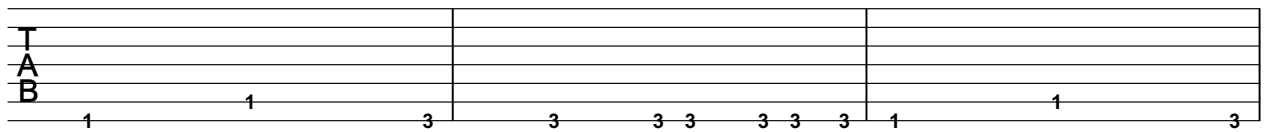

63

65

**77**

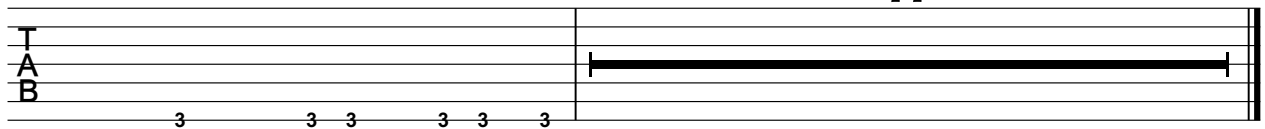

♩ = 178,999756

**16**

19

21

23

25

27

29

31

70

74

78

81

84

87

90

94

98

102

106 **18**

127

130 **4**

136

139

141

# Lou Bega - I Got A Girl

Bass

♩ = 178,999756

66

71

76

81

86

91

96

101

106

111

116

119

122

126

131

136

139

Rev Cymbal

Lou Bega - I Got A Girl

♩ = 178,999756

24 31

#4 #4

58

39 46

#4 #4

106

106 114

#4 #4

Brass1

Lou Bega - I Got A Girl

♩ = 178,999756

5

9

13

17 **33**

53

56 **32**

90

94

98

102

106

110

114

16

133

137

# Lou Bega - I Got A Girl

## Brass 1

♩ = 178,999756

5

9

13

17

36

39

42

45

48

V.S.

51

55

74

77

80

83

86

89

93

97

V.S.

141

141

# Lou Bega - I Got A Girl

## Brass1

♩ = 178,999756

6

2

13

17

34

37

40

43

46

49

54

17

Brass 1

133

138

140

♩ = 178,999756

**112**

114

3

6

6

**28**

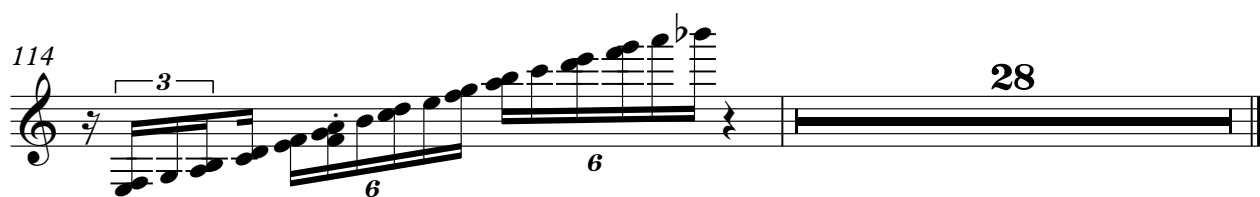

Gt Fret Noise

Lou Bega - I Got A Girl

♩ = 178,999756

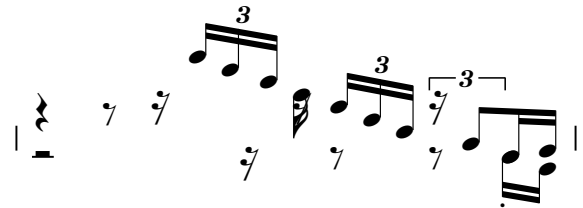
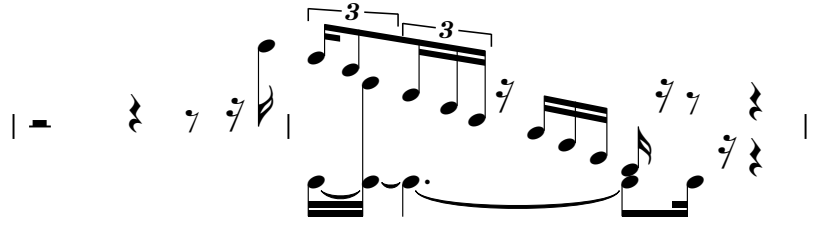
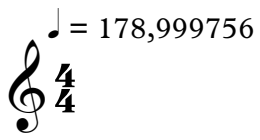

||