

# Lou Bega - Mambo No 5 2

00:00:04:11  
2.1,00  
Intro

♩ = 172,999908

Alto Saxophone

Baroque Trumpet

Baroque Trumpet

Trombone

Tuba

Percussion

Flexatone

7-string Electric Guitar

Kora

Fretless Electric Bass

Orchestra Hit

Lead 1 (Square)

Lead 8 (Bass + Lead)

♩ = 172,999908

4

Perc.

E. Gtr.

TAB

6 6 6 6 6 6 6 6 6 1 1 1

7

Perc.

E. Gtr.

TAB

1 1 1 1 6 6 6 6 6 6 6 6

10

Perc.

E. Gtr.

TAB

1 1 1 1 1 1 1 6 6 6

Lead 8

13

Perc.

E. Gtr.

TAB

6 6 6 6 6 1 1 1 1 1 1 1

Lead 8

16

19

21

Perc. Kora E. Bass Lead 8

23

Perc. Kora E. Bass Lead 8

25

Alto Sax.

Bar. Tpt.

Perc.

Kora

E. Bass

Orch. Hit

Lead 8

27

Alto Sax.

Bar. Tpt.

Perc.

Kora

E. Bass

Lead 8

29

Alto Sax.

Bar. Tpt.

Perc.

Kora

E. Bass

Orch. Hit

Lead 8

31

Alto Sax.

Bar. Tpt.

Perc.

Kora

E. Bass

Lead 8

33

Alto Sax.  
Bar. Tpt.  
Tbn.  
Perc.  
E. Bass  
Lead 8

35

Alto Sax.  
Bar. Tpt.  
Tbn.  
Perc.  
E. Bass  
Lead 8

37

Alto Sax.

Bar. Tpt.

Tbn.

Perc.

E. Bass

Lead 8

39

Alto Sax.

Bar. Tpt.

Tbn.

Perc.

E. Bass

Lead 8

41

Alto Sax.  
Bar. Tpt.  
Tbn.  
Perc.  
E. Bass  
Lead 8

43

Alto Sax.  
Bar. Tpt.  
Tbn.  
Perc.  
E. Bass  
Lead 8

45

Alto Sax.  
Bar. Tpt.  
Tbn.  
Perc.  
E. Bass  
Lead 8

47

Alto Sax.  
Bar. Tpt.  
Tbn.  
Perc.  
E. Bass  
Lead 8

49

Alto Sax.

Bar. Tpt.

Tbn.

Perc.

E. Bass

Lead 8

00:01:11:09  
50.1,00  
Instr.

50

Alto Sax.

Bar. Tpt.

Bar. Tpt.

Tbn.

Perc.

Kora

E. Bass

51

Alto Sax.

Bar. Tpt.

Bar. Tpt.

Tbn.

Perc.

Kora

E. Bass

52

Alto Sax.

Bar. Tpt.

Bar. Tpt.

Tbn.

Perc.

Kora

E. Bass

53

Alto Sax.

Bar. Tpt.

Bar. Tpt.

Tbn.

Perc.

Kora

E. Bass

55

Alto Sax.

Bar. Tpt.

Bar. Tpt.

Tbn.

Perc.

Kora

E. Bass

56

Alto Sax.  
Bar. Tpt.  
Bar. Tpt.  
Tbn.  
Perc.  
Kora  
E. Bass

57

Alto Sax.  
Bar. Tpt.  
Tbn.  
Perc.  
Kora  
E. Bass

58

Alto Sax.  
Bar. Tpt.  
Bar. Tpt.  
Tbn.  
Perc.  
Kora  
E. Bass

59

Alto Sax.  
Bar. Tpt.  
Bar. Tpt.  
Tbn.  
Perc.  
Kora  
E. Bass

60

Alto Sax.  
Bar. Tpt.  
Bar. Tpt.  
Tbn.  
Perc.  
Kora  
E. Bass

61

Alto Sax.  
Bar. Tpt.  
Bar. Tpt.  
Tbn.  
Perc.  
Kora  
E. Bass

63

Alto Sax.  
Bar. Tpt.  
Bar. Tpt.  
Tbn.  
Perc.  
Kora  
E. Bass  
Lead 8

00:01:33:18  
66.1.00  
Verse1

66

Perc.  
Kora  
E. Bass  
Lead 8

67

Perc.

Kora

E. Bass

Lead 8

68

Perc.

Kora

E. Bass

Lead 8

70

Perc.

Kora

E. Bass

Lead 8

72

Perc.

Kora

E. Bass

Lead 8

74

Alto Sax.

Bar. Tpt.

Perc.

Kora

E. Bass

Orch. Hit

Lead 8

76

Alto Sax.

Bar. Tpt.

Perc.

Kora

E. Bass

Lead 8

77

Alto Sax.

Tbn.

Perc.

Kora

E. Bass

Lead 8

78

Alto Sax.  
Bar. Tpt.  
Tbn.  
Perc.  
E. Bass  
Lead 8

80

Alto Sax.  
Bar. Tpt.  
Tbn.  
Perc.  
E. Bass  
Lead 8

82

Alto Sax.  
Bar. Tpt.  
Tbn.  
Perc.  
E. Bass  
Lead 8

84

Alto Sax.  
Bar. Tpt.  
Tbn.  
Perc.  
E. Bass  
Lead 8

86

Alto Sax.  
Bar. Tpt.  
Tbn.  
Perc.  
E. Bass  
Lead 8

88

Alto Sax.  
Bar. Tpt.  
Tbn.  
Perc.  
E. Bass  
Lead 8

90

Alto Sax.  
Bar. Tpt.  
Tbn.  
Perc.  
E. Bass  
Lead 8

92

Alto Sax.  
Bar. Tpt.  
Tbn.  
Perc.  
E. Bass  
Lead 8

93

Alto Sax.  
Bar. Tpt.  
Tbn.  
Perc.  
E. Bass  
Lead 8

00:02:12:19  
94.1,00  
Instr

94

Alto Sax.  
Bar. Tpt.  
Bar. Tpt.  
Tbn.  
Perc.  
Kora  
E. Bass

95

Alto Sax.

Bar. Tpt.

Bar. Tpt.

Tbn.

Perc.

Kora

E. Bass

96

Alto Sax.

Bar. Tpt.

Bar. Tpt.

Tbn.

Perc.

Kora

E. Bass

97

Alto Sax.

Bar. Tpt.

Bar. Tpt.

Tbn.

Perc.

Kora

E. Bass

99

Alto Sax.

Bar. Tpt.

Bar. Tpt.

Tbn.

Perc.

Kora

E. Bass

100

Alto Sax.

Bar. Tpt.

Bar. Tpt.

Tbn.

Perc.

Kora

E. Bass

00:02:23:23  
102.1,00  
Bridge

101

Alto Sax.

Bar. Tpt.

Tbn.

Perc.

Kora

E. Bass

103

Alto Sax.

Tbn.

Tba.

Perc.

Kora

E. Bass

105

Alto Sax.

Bar. Tpt.

Bar. Tpt.

Tbn.

Perc.

Kora

E. Bass

107

Alto Sax.

Tbn.

Tba.

Perc.

Kora

E. Bass

109

Alto Sax.

Bar. Tpt.

Bar. Tpt.

Tbn.

Perc.

Kora

E. Bass

111

Alto Sax.

Tbn.

Tba.

Perc.

Kora

E. Bass

Lead 1

113

Bar. Tpt.

Bar. Tpt.

Perc.

Flex.

E. Gtr.

Kora

E. Bass

Lead 8

00:02:43:09  
116.1,00  
Chorus

116

Perc.

E. Gtr.

E. Bass

Lead 8

119

Perc.

E. Gtr.  
T  
A  
B

E. Bass

Lead 8

122

Alto Sax.

Tbn.

Perc.

E. Gtr.  
T  
A  
B

E. Bass

Lead 8

124

Alto Sax.  
Bar. Tpt.  
Tbn.  
Perc.  
E. Bass  
Lead 8

126

Alto Sax.  
Bar. Tpt.  
Tbn.  
Perc.  
E. Bass  
Lead 8

128

Alto Sax.  
Bar. Tpt.  
Tbn.  
Perc.  
E. Bass  
Lead 8

130

Alto Sax.  
Bar. Tpt.  
Tbn.  
Perc.  
E. Bass  
Lead 8

132

Alto Sax.  
Bar. Tpt.  
Tbn.  
Perc.  
Kora  
E. Bass  
Lead 8

133

Alto Sax.  
Bar. Tpt.  
Tbn.  
Perc.  
Kora  
E. Bass  
Lead 8

134

Alto Sax.  
Bar. Tpt.  
Tbn.  
Perc.  
Kora  
E. Bass  
Lead 8

136

Alto Sax.  
Bar. Tpt.  
Tbn.  
Perc.  
Kora  
E. Bass  
Lead 8

137

Alto Sax.

Bar. Tpt.

Tbn.

Perc.

Kora

E. Bass

Lead 8

138

Alto Sax.

Bar. Tpt.

Tbn.

Perc.

Kora

E. Bass

Lead 8

140

Alto Sax.  
Bar. Tpt.  
Bar. Tpt.  
Tbn.  
Perc.  
Kora  
E. Bass

141

Alto Sax.  
Bar. Tpt.  
Bar. Tpt.  
Tbn.  
Perc.  
Kora  
E. Bass

142

Alto Sax.  
Bar. Tpt.  
Bar. Tpt.  
Tbn.  
Perc.  
Kora  
E. Bass

143

Alto Sax.  
Bar. Tpt.  
Bar. Tpt.  
Tbn.  
Perc.  
Kora  
E. Bass

145

Alto Sax.  
Bar. Tpt.  
Bar. Tpt.  
Tbn.  
Perc.  
Kora  
E. Bass

146

Alto Sax.  
Bar. Tpt.  
Bar. Tpt.  
Tbn.  
Perc.  
Kora  
E. Bass

147

Alto Sax.

Bar. Tpt.

Tbn.

Perc.

Kora

E. Bass

148

Alto Sax.

Bar. Tpt.

Bar. Tpt.

Tbn.

Perc.

Kora

E. Bass

149

Alto Sax.  
Bar. Tpt.  
Bar. Tpt.  
Tbn.  
Perc.  
Kora  
E. Bass

150

Alto Sax.  
Bar. Tpt.  
Bar. Tpt.  
Tbn.  
Perc.  
Kora  
E. Bass

151

Alto Sax.

Bar. Tpt.

Bar. Tpt.

Tbn.

Perc.

Kora

E. Bass

153

Alto Sax.

Bar. Tpt.

Bar. Tpt.

Tbn.

Perc.

Kora

E. Bass

# Lou Bega - Mambo No 5 2

## Alto Saxophone

♩ = 172,999908

**25**

29

34

37

40

43

46

49

52

55

V.S.

Alto Saxophone

58

61

64

**10**

78

81

84

87

90

93

96

99

103

112

125

128

131

134

137

140

143

## Alto Saxophone

Baroque Trumpet

Lou Bega - Mambo No 5 2

♩ = 172,999908

49

52

56

60

64

29

96

100

5 3 3

114

25

142

145

2

# Baroque Trumpet

148

152

Baroque Trumpet

Lou Bega - Mambo No 5 2

♩ = 172,999908

25

29

34

37

40

43

46

49

52

55

V.S.

98

101

111

125

128

131

134

137

140

143

## Baroque Trumpet

146

149

152

Trombone

Lou Bega - Mambo No 5 2

♩ = 172,999908

32

35

38

41

44

47

50

53

56

59

V.S.

62

78

81

84

87

90

93

96

99

104

113

10

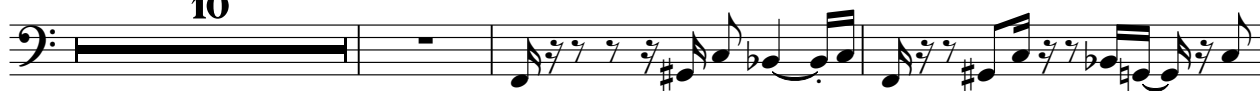

126

129

132

135

138

141

144

147

150

V.S.

152

Tuba

Lou Bega - Mambo No 5 2

♩ = 172,999908

**103** **3**

♭ C .

108

**3** **42**

♭ C

# Lou Bega - Mambo No 5 2

## Percussion

♩ = 172,999908

6

11

16

19

21

24

27

30

32

Percussion

Percussion

54

56

58

60

62

65

68

70

72

75

V.S.

Percussion

97

99

101

103

105

107

109

111

113

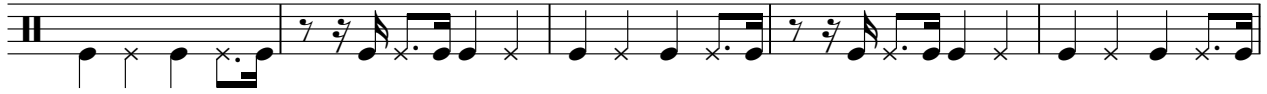

116 

121

125

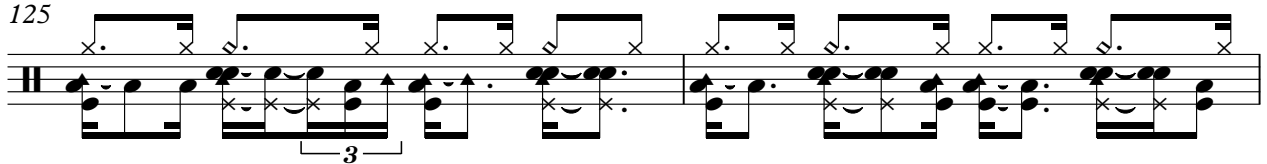

127

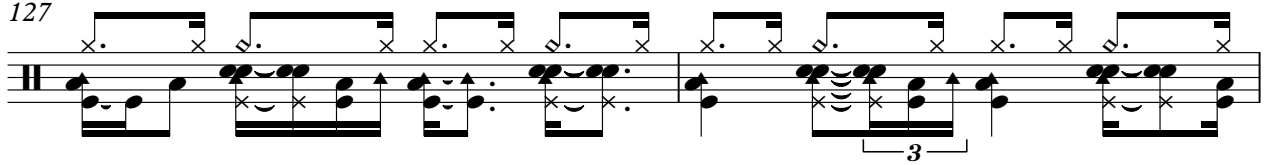

129

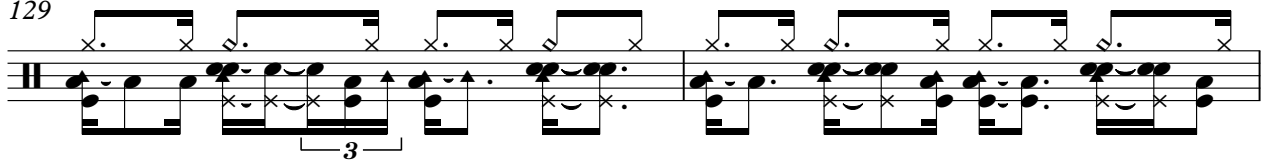

131

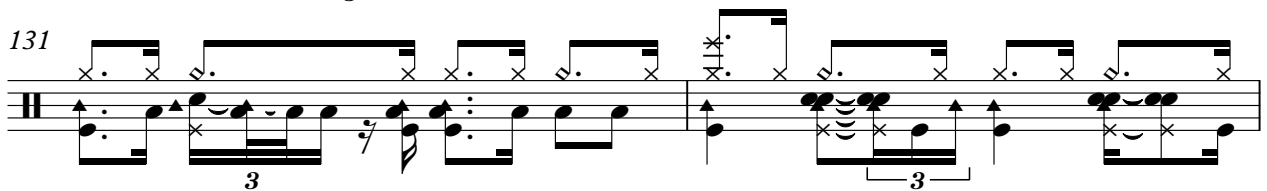

133

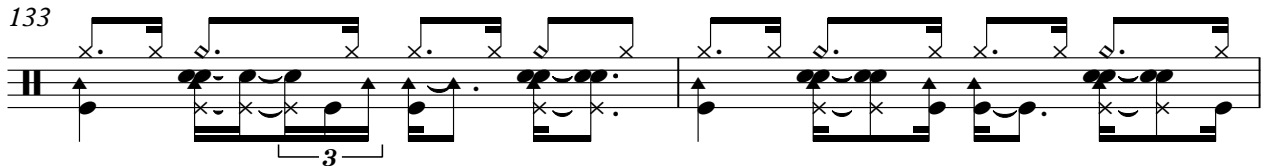

135

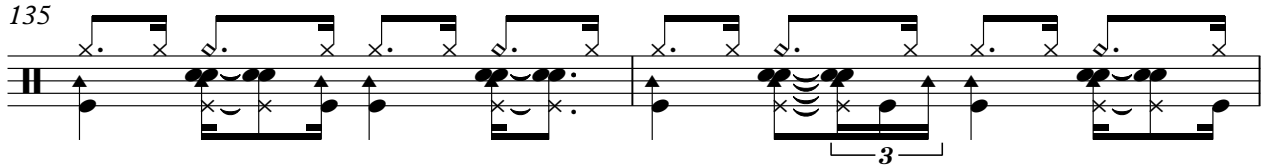

137

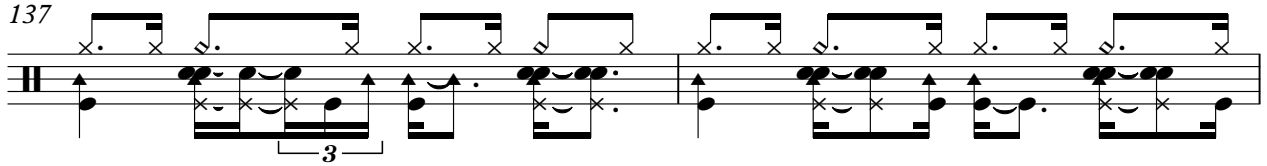

139

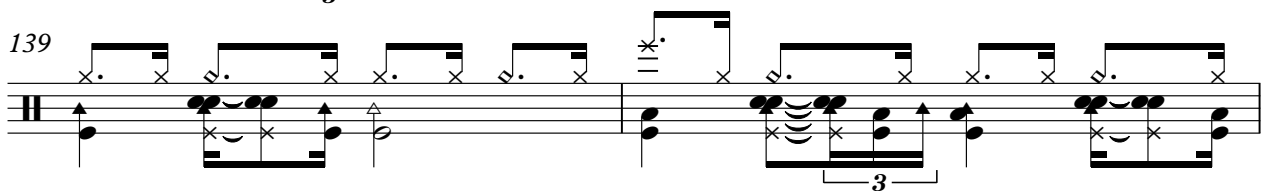

141

143

145

147

149

151

153

Flexatone

# Lou Bega - Mambo No 5 2

♩ = 172,999908

**15** **96**

114

**39**

# Lou Bega - Mambo No 5 2

7-string Electric Guitar

♩ = 172,999908

Tab for measures 1-3. The strings are labeled E, B, G, D, A, E, A from top to bottom. Measure 1: fret 1 on strings 2, 3, 4, 5. Measure 2: fret 1 on strings 2, 3, 4, 5. Measure 3: fret 6 on strings 2, 3, 4, 5.

5

Tab for measures 4-6. Measure 4: fret 6 on strings 2, 3, 4, 5. Measure 5: fret 1 on strings 2, 3, 4, 5. Measure 6: fret 1 on strings 2, 3, 4, 5.

8

Tab for measures 7-9. Measure 7: fret 6 on strings 2, 3, 4, 5. Measure 8: fret 6 on strings 2, 3, 4, 5. Measure 9: fret 1 on strings 2, 3, 4, 5.

11

Tab for measures 10-12. Measure 10: fret 1 on strings 2, 3, 4, 5. Measure 11: fret 6 on strings 2, 3, 4, 5. Measure 12: fret 6 on strings 2, 3, 4, 5.

14

Tab for measures 13-15. Measure 13: fret 1 on strings 2, 3, 4, 5. Measure 14: fret 1 on strings 2, 3, 4, 5. Measure 15: fret 6 on strings 2, 3, 4, 5.

17

**98**

Tab for measures 16-18. Measure 16: fret 1 on strings 2, 3, 4, 5. Measure 17: fret 1 on strings 2, 3, 4, 5. Measure 18: fret 1 on strings 2, 3, 4, 5.

118

Tab for measures 19-21. Measure 19: fret 6 on strings 2, 3, 4, 5. Measure 20: fret 6 on strings 2, 3, 4, 5. Measure 21: fret 1 on strings 2, 3, 4, 5.

121

Tab for measures 22-24. Measure 22: fret 1 on strings 2, 3, 4, 5. Measure 23: fret 1 on strings 2, 3, 4, 5. Measure 24: fret 6 on strings 2, 3, 4, 5.

123

**31**

Tab for measures 25-27. Measure 25: fret 6 on strings 2, 3, 4, 5. Measure 26: fret 6 on strings 2, 3, 4, 5. Measure 27: fret 6 on strings 2, 3, 4, 5.

♩ = 172,999908

17

19

21

23

26

28

30

32

17

Kora

72

74

76

94

96

98

100

102

104

106

108

110

112

132

134

136

138

140

142

144

Kora

146

148

150

152

♩ = 172,999908

17

22

28

34

39

44

49

54

59

2

66

71

76

81

86

91

96

101

106

111

2

118

123

128

133

138

143

148

151

Orchestra Hit

# Lou Bega - Mambo No 5 2

♩ = 172,999908

25 3

31

43 80

Lou Bega - Mambo No 5 2

Lead 1 (Square)

♩ = 172,999908

**110** **42**

Lead 8 (Bass + Lead)

Lou Bega - Mambo No 5 2

♩ = 172,999908

9

13

17

21

24

28

32

36

39

42

V.S.

46

49

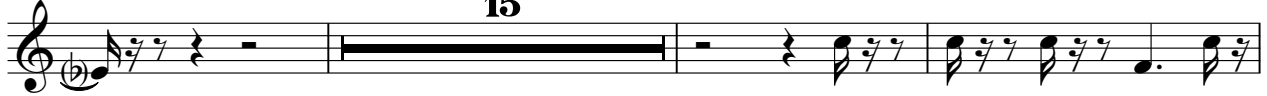

67

70

73

76

79

82

85

89

92 **21**

115

118

121

124

128

131

135

138 **15**