

# Lou Bega - Mambo No.5

00:00:04:11  
2.1,00  
Intro

♩ = 172,999908

Alto Saxophone

Baroque Trumpet

Baroque Trumpet

Trombone

Tuba

Percussion

Flexatone

7-string Electric Guitar

Kora

Fretless Electric Bass

Orchestra Hit

Lead 1 (Square)

Lead 8 (Bass + Lead)

♩ = 172,999908

4

Perc.

E. Gtr.

TAB

6 6 6 6 6 6 6 6 6 1 1 1

7

Perc.

E. Gtr.

TAB

1 1 1 1 6 6 6 6 6 6 6 6

10

Perc.

E. Gtr.

TAB

1 1 1 1 1 1 1 6 6 6

Lead 8

13

Perc.

E. Gtr.

TAB

6 6 6 6 6 1 1 1 1 1 1 1

Lead 8

16

Perc.

Flex.

E. Gtr.

Kora

E. Bass

Lead 8

19

Perc.

Kora

E. Bass

Lead 8

21

Perc. Kora E. Bass Lead 8

23

Perc. Kora E. Bass Lead 8

25

Alto Sax.

Bar. Tpt.

Perc.

Kora

E. Bass

Orch. Hit

Lead 8

27

Alto Sax.

Bar. Tpt.

Perc.

Kora

E. Bass

Lead 8

29

Alto Sax.

Bar. Tpt.

Perc.

Kora

E. Bass

Orch. Hit

Lead 8

31

Alto Sax.

Bar. Tpt.

Perc.

Kora

E. Bass

Lead 8

33

Alto Sax.  
Bar. Tpt.  
Tbn.  
Perc.  
E. Bass  
Lead 8

35

Alto Sax.  
Bar. Tpt.  
Tbn.  
Perc.  
E. Bass  
Lead 8

37

Alto Sax.  
Bar. Tpt.  
Tbn.  
Perc.  
E. Bass  
Lead 8

39

Alto Sax.  
Bar. Tpt.  
Tbn.  
Perc.  
E. Bass  
Lead 8

41

Alto Sax.  
Bar. Tpt.  
Tbn.  
Perc.  
E. Bass  
Lead 8

43

Alto Sax.  
Bar. Tpt.  
Tbn.  
Perc.  
E. Bass  
Lead 8

45

Alto Sax.  
Bar. Tpt.  
Tbn.  
Perc.  
E. Bass  
Lead 8

47

Alto Sax.  
Bar. Tpt.  
Tbn.  
Perc.  
E. Bass  
Lead 8

49

Alto Sax.  
Bar. Tpt.  
Tbn.  
Perc.  
E. Bass  
Lead 8

00:01:11:09  
50.1,00  
Instr.

50

Alto Sax.  
Bar. Tpt.  
Bar. Tpt.  
Tbn.  
Perc.  
Kora  
E. Bass

51

Alto Sax.

Bar. Tpt.

Bar. Tpt.

Tbn.

Perc.

Kora

E. Bass

52

Alto Sax.

Bar. Tpt.

Bar. Tpt.

Tbn.

Perc.

Kora

E. Bass

53

Alto Sax.

Bar. Tpt.

Bar. Tpt.

Tbn.

Perc.

Kora

E. Bass

55

Alto Sax.

Bar. Tpt.

Bar. Tpt.

Tbn.

Perc.

Kora

E. Bass

56

Alto Sax.  
Bar. Tpt.  
Bar. Tpt.  
Tbn.  
Perc.  
Kora  
E. Bass

57

Alto Sax.  
Bar. Tpt.  
Tbn.  
Perc.  
Kora  
E. Bass

58

Alto Sax.  
Bar. Tpt.  
Bar. Tpt.  
Tbn.  
Perc.  
Kora  
E. Bass

59

Alto Sax.  
Bar. Tpt.  
Bar. Tpt.  
Tbn.  
Perc.  
Kora  
E. Bass

60

Alto Sax.  
Bar. Tpt.  
Bar. Tpt.  
Tbn.  
Perc.  
Kora  
E. Bass

61

Alto Sax.  
Bar. Tpt.  
Bar. Tpt.  
Tbn.  
Perc.  
Kora  
E. Bass

63

Alto Sax.  
Bar. Tpt.  
Bar. Tpt.  
Tbn.  
Perc.  
Kora  
E. Bass  
Lead 8

00:01:33:18  
66.1.00  
Verse1

66

Perc.  
Kora  
E. Bass  
Lead 8

67

Perc.

Kora

E. Bass

Lead 8

68

Perc.

Kora

E. Bass

Lead 8

70

Perc.

Kora

E. Bass

Lead 8

72

Perc.

Kora

E. Bass

Lead 8

74

Alto Sax.

Bar. Tpt.

Perc.

Kora

E. Bass

Orch. Hit

Lead 8

76

Alto Sax.

Bar. Tpt.

Perc.

Kora

E. Bass

Lead 8

77

Alto Sax.

Tbn.

Perc.

Kora

E. Bass

Lead 8

78

Alto Sax.  
Bar. Tpt.  
Tbn.  
Perc.  
E. Bass  
Lead 8

80

Alto Sax.  
Bar. Tpt.  
Tbn.  
Perc.  
E. Bass  
Lead 8

82

Alto Sax.  
Bar. Tpt.  
Tbn.  
Perc.  
E. Bass  
Lead 8

84

Alto Sax.  
Bar. Tpt.  
Tbn.  
Perc.  
E. Bass  
Lead 8

86

Alto Sax.  
Bar. Tpt.  
Tbn.  
Perc.  
E. Bass  
Lead 8

88

Alto Sax.  
Bar. Tpt.  
Tbn.  
Perc.  
E. Bass  
Lead 8

90

Alto Sax.  
Bar. Tpt.  
Tbn.  
Perc.  
E. Bass  
Lead 8

92

Alto Sax.  
Bar. Tpt.  
Tbn.  
Perc.  
E. Bass  
Lead 8

93

Alto Sax.  
Bar. Tpt.  
Tbn.  
Perc.  
E. Bass  
Lead 8

00:02:12:19  
94.1,00  
Instr

94

Alto Sax.  
Bar. Tpt.  
Bar. Tpt.  
Tbn.  
Perc.  
Kora  
E. Bass

95

Alto Sax.

Bar. Tpt.

Bar. Tpt.

Tbn.

Perc.

Kora

E. Bass

96

Alto Sax.

Bar. Tpt.

Bar. Tpt.

Tbn.

Perc.

Kora

E. Bass

97

Alto Sax.

Bar. Tpt.

Bar. Tpt.

Tbn.

Perc.

Kora

E. Bass

99

Alto Sax.

Bar. Tpt.

Bar. Tpt.

Tbn.

Perc.

Kora

E. Bass

100

Alto Sax.  
Bar. Tpt.  
Bar. Tpt.  
Tbn.  
Perc.  
Kora  
E. Bass

00:02:23:23  
102.1,00  
Bridge

101

Alto Sax.  
Bar. Tpt.  
Tbn.  
Perc.  
Kora  
E. Bass

103

Alto Sax.

Tbn.

Tba.

Perc.

Kora

E. Bass

105

Alto Sax.

Bar. Tpt.

Bar. Tpt.

Tbn.

Perc.

Kora

E. Bass

107

Alto Sax.

Tbn.

Tba.

Perc.

Kora

E. Bass

109

Alto Sax.

Bar. Tpt.

Bar. Tpt.

Tbn.

Perc.

Kora

E. Bass

111

Alto Sax.

Tbn.

Tba.

Perc.

Kora

E. Bass

Lead 1

113

Bar. Tpt.

Bar. Tpt.

Perc.

Flex.

E. Gtr.

Kora

E. Bass

Lead 8

00:02:43:09  
116.1,00  
Chorus

116

Perc.

E. Gtr.

E. Bass

Lead 8

119

Perc.

E. Gtr.  
T  
A  
B

E. Bass

Lead 8

122

Alto Sax.

Tbn.

Perc.

E. Gtr.  
T  
A  
B

E. Bass

Lead 8

124

Alto Sax.  
Bar. Tpt.  
Tbn.  
Perc.  
E. Bass  
Lead 8

126

Alto Sax.  
Bar. Tpt.  
Tbn.  
Perc.  
E. Bass  
Lead 8

128

Alto Sax.  
Bar. Tpt.  
Tbn.  
Perc.  
E. Bass  
Lead 8

130

Alto Sax.  
Bar. Tpt.  
Tbn.  
Perc.  
E. Bass  
Lead 8

132

Alto Sax.  
Bar. Tpt.  
Tbn.  
Perc.  
Kora  
E. Bass  
Lead 8

133

Alto Sax.  
Bar. Tpt.  
Tbn.  
Perc.  
Kora  
E. Bass  
Lead 8

134

Alto Sax.  
Bar. Tpt.  
Tbn.  
Perc.  
Kora  
E. Bass  
Lead 8

136

Alto Sax.  
Bar. Tpt.  
Tbn.  
Perc.  
Kora  
E. Bass  
Lead 8

137

Alto Sax.

Bar. Tpt.

Tbn.

Perc.

Kora

E. Bass

Lead 8

138

Alto Sax.

Bar. Tpt.

Tbn.

Perc.

Kora

E. Bass

Lead 8

140

Alto Sax.  
Bar. Tpt.  
Bar. Tpt.  
Tbn.  
Perc.  
Kora  
E. Bass

141

Alto Sax.  
Bar. Tpt.  
Bar. Tpt.  
Tbn.  
Perc.  
Kora  
E. Bass

142

Alto Sax.  
Bar. Tpt.  
Bar. Tpt.  
Tbn.  
Perc.  
Kora  
E. Bass

143

Alto Sax.  
Bar. Tpt.  
Bar. Tpt.  
Tbn.  
Perc.  
Kora  
E. Bass

145

Alto Sax.

Bar. Tpt.

Bar. Tpt.

Tbn.

Perc.

Kora

E. Bass

146

Alto Sax.

Bar. Tpt.

Bar. Tpt.

Tbn.

Perc.

Kora

E. Bass

147

Alto Sax.

Bar. Tpt.

Tbn.

Perc.

Kora

E. Bass

148

Alto Sax.

Bar. Tpt.

Bar. Tpt.

Tbn.

Perc.

Kora

E. Bass

149

Alto Sax.

Bar. Tpt.

Bar. Tpt.

Tbn.

Perc.

Kora

E. Bass

150

Alto Sax.

Bar. Tpt.

Bar. Tpt.

Tbn.

Perc.

Kora

E. Bass

151

Alto Sax. Bar. Tpt. Bar. Tpt. Tbn. Perc. Kora. E. Bass

153

Alto Sax. Bar. Tpt. Bar. Tpt. Tbn. Perc. Kora. E. Bass

99

103

112

125

128

131

134

137

140

143

## Alto Saxophone

146

149

152

Baroque Trumpet

Lou Bega - Mambo No.5

♩ = 172,999908

49

52

56

60

64 29

96

100 5 3 3

114 25

142

145

2

# Baroque Trumpet

148

152

Baroque Trumpet

Lou Bega - Mambo No.5

♩ = 172,999908

25

29

34

37

40

43

46

49

52

55

V.S.

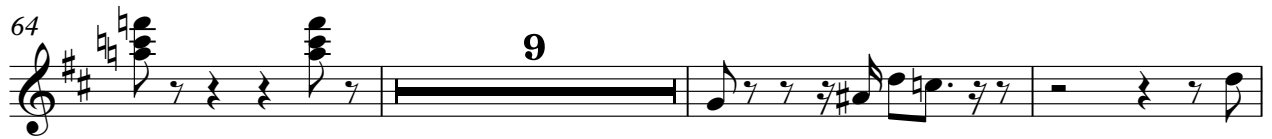

98

101

111

125

128

131

134

137

140

143

## Baroque Trumpet

Trombone

Lou Bega - Mambo No.5

♩ = 172,999908

32

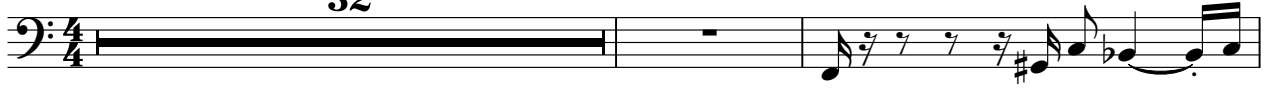

35

38

41

44

47

50

53

56

59

V.S.

62

78

81

84

87

90

93

96

99

104

113

10

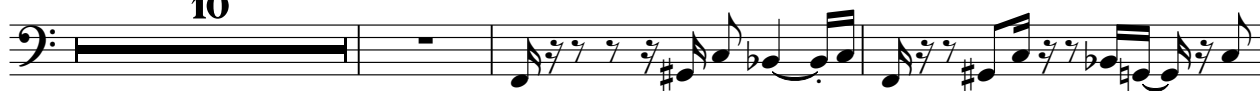

126

129

132

135

138

141

144

147

150

V.S.

Tuba

Lou Bega - Mambo No.5

♩ = 172,999908

**103** **3**

♭ B C.

108

**3** **42**

♭ B

♭ B

# Lou Bega - Mambo No.5

## Percussion

♩ = 172,999908

Percussion

Percussion

54

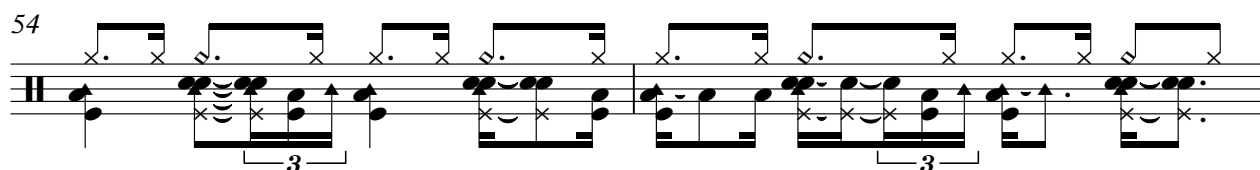

56

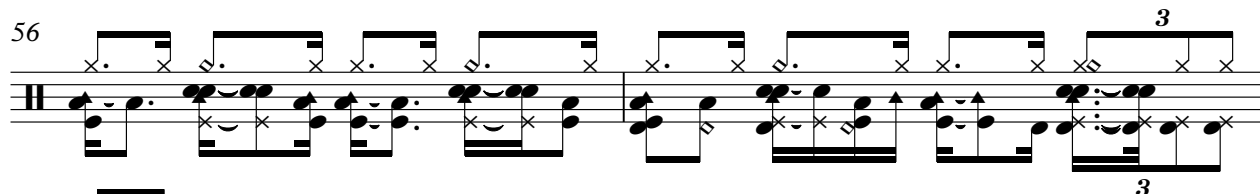

58

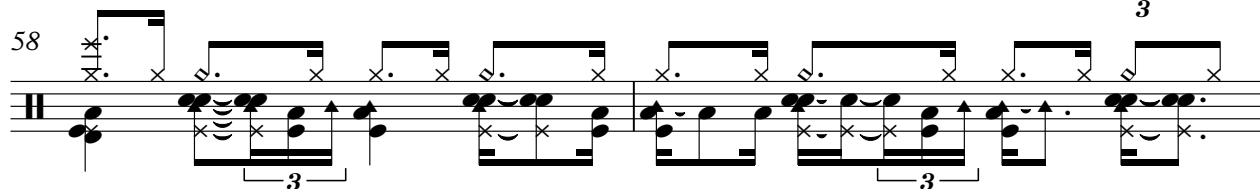

60

62

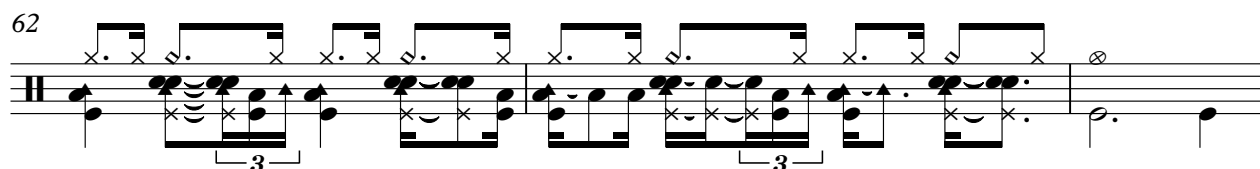

65

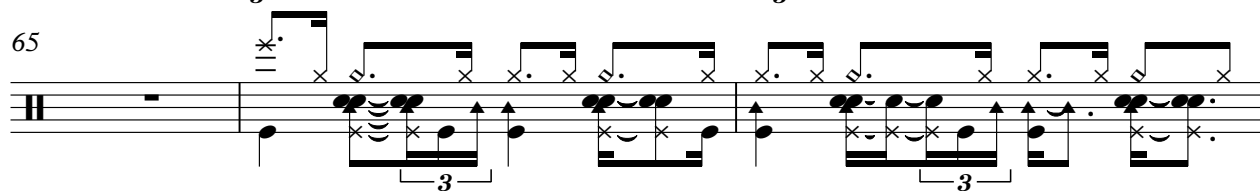

68

70

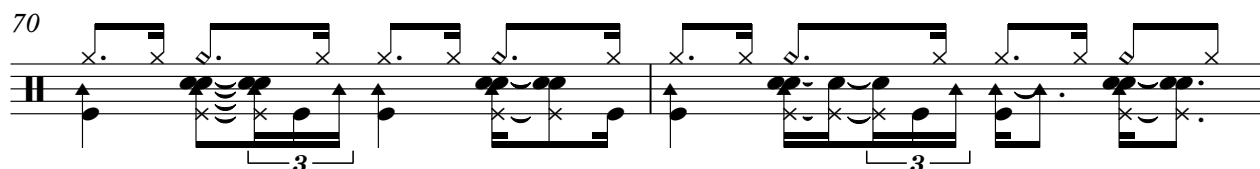

72

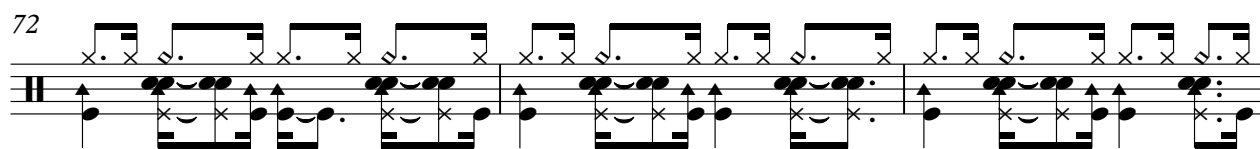

75

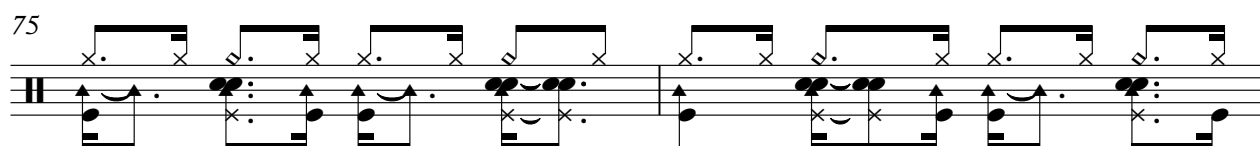

V.S.

Percussion

97

99

101

103

105

107

109

111

113

116

121

125

127

129

131

133

135

137

139

141

143

145

147

149

151

153

Flexatone

# Lou Bega - Mambo No.5

♩ = 172,999908

**15** **96**

114

**39**

♩ = 172,999908

17

19

21

23

26

28

30

32

17

Kora

50

52

54

56

58

60

62

66

68

70

Kora

72

74

76

94

96

98

100

102

104

106

Kora

108

110

112

132

134

136

138

140

142

144

Kora

146

148

150

152

♩ = 172,999908

17

22

28

34

39

44

49

54

59

2

66

71

76

81

86

91

96

101

106

111

2

118

123

128

133

138

143

148

151

Orchestra Hit

# Lou Bega - Mambo No.5

♩ = 172,999908

25 3

This block contains musical notation for measures 25 through 30. It begins with a treble clef and a 4/4 time signature. Measure 25 is a whole rest. Measure 26 is a whole rest. Measure 27 is a whole rest. Measure 28 is a whole rest. Measure 29 is a whole rest. Measure 30 contains a quarter note G4, a quarter note F4, a quarter note E4, and a quarter note D4. A vertical line with a stem and a flag is positioned below the staff between measures 26 and 27, and another similar line is positioned below the staff between measures 29 and 30.

31

43 80

This block contains musical notation for measures 43 through 80. It begins with a treble clef. Measure 43 is a whole rest. Measure 44 is a whole rest. Measure 45 is a whole rest. Measure 46 is a whole rest. Measure 47 is a whole rest. Measure 48 is a whole rest. Measure 49 is a whole rest. Measure 50 is a whole rest. Measure 51 is a whole rest. Measure 52 is a whole rest. Measure 53 is a whole rest. Measure 54 is a whole rest. Measure 55 is a whole rest. Measure 56 is a whole rest. Measure 57 is a whole rest. Measure 58 is a whole rest. Measure 59 is a whole rest. Measure 60 is a whole rest. Measure 61 is a whole rest. Measure 62 is a whole rest. Measure 63 is a whole rest. Measure 64 is a whole rest. Measure 65 is a whole rest. Measure 66 is a whole rest. Measure 67 is a whole rest. Measure 68 is a whole rest. Measure 69 is a whole rest. Measure 70 is a whole rest. Measure 71 is a whole rest. Measure 72 is a whole rest. Measure 73 is a whole rest. Measure 74 is a whole rest. Measure 75 is a whole rest. Measure 76 is a whole rest. Measure 77 is a whole rest. Measure 78 is a whole rest. Measure 79 is a whole rest. Measure 80 is a whole rest. A vertical line with a stem and a flag is positioned below the staff between measures 44 and 45, and another similar line is positioned below the staff between measures 80 and 81.

Lou Bega - Mambo No.5

Lead 1 (Square)

♩ = 172,999908

**110** **42**

Lead 8 (Bass + Lead)

Lou Bega - Mambo No.5

♩ = 172,999908

9

13

17

21

24

28

32

36

39

42

V.S.

46

49

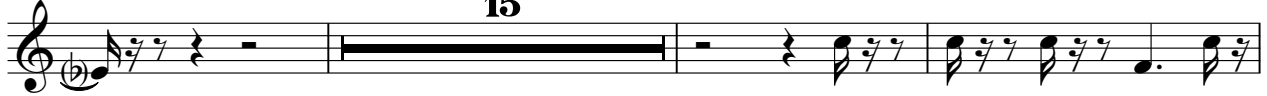

67

70

73

76

79

82

85

89

92 **21**

115

118

121

124

128

131

135

138 **15**

