

Lou Bega Karaoke4All 1999 - Mambo No 5

♩ = 172,999908

4/4

Soprano Saxophone

Alto Saxophone

Tenor Saxophone

Baroque Trumpet

Percussion

Jazz Guitar

7-string Electric Guitar

Fretless Electric Bass

Orchestra Hit

♩ = 172,999908

4/4

Lead 2 (Sawtooth)

Solo

6

Perc.

E. Gtr.

9

Bar. Tpt.

Perc.

E. Gtr.

Solo

12

Bar. Tpt.

Perc.

E. Gtr.

Solo

ey ery bo dyin' thæar so comeon let's ride tō the

15

Bar. Tpt.

Perc.

E. Gtr.

Lead 2

Solo

li qustore aound the cor ner the boys say theywant somgih anjice byt they

18

Bar. Tpt. real lyon'twan na a buzz like I had last week I must

Perc.

J. Gtr.

E. Gtr. T A B 1 1 1 1 1 1

E. Bass

Lead 2

21

Bar. Tpt. stay here 'cause talk is cheap. I like

Perc.

J. Gtr.

E. Gtr. T A B 6 6 6 6 6 6

E. Bass

23

Bar. Tpt. An #ge Pa me San dra and Ri ta and

Perc.

J. Gtr.

E. Gtr. T A B 1 1 1 1 1 1

E. Bass

25

Bar. Tpt. as I con ti nue you know they're get ting sweet er

Perc.

J. Gtr.

E. Gtr. TAB

E. Bass

27

Sop. Sax.

Alto Sax.

Ten. Sax.

Bar. Tpt. so what can I do I real ly thank you my Lord

Perc.

J. Gtr.

E. Gtr. TAB

E. Bass

29

Sop. Sax.

Alto Sax.

Ten. Sax.

Bar. Tpt.

Perc.

J. Gtr.

E. Gtr.

E. Bass

to me flirt ing is just like a sport.

31

Sop. Sax.

Alto Sax.

Ten. Sax.

Bar. Tpt.

Perc.

J. Gtr.

E. Gtr.

E. Bass

A ny thing wild is all good let

33

Sop. Sax.

Alto Sax.

Ten. Sax.

Bar. Tpt.

Perc.

J. Gtr.

E. Gtr.

E. Bass

me jump in play ing the trumpet. A lit tle bit of Mon i ca in my life

36

Sop. Sax.

Alto Sax.

Ten. Sax.

Bar. Tpt.

Perc.

J. Gtr.

E. Gtr.

E. Bass

a lit tle bit of Er i ca by my side.

38

Sop. Sax.

Alto Sax.

Ten. Sax.

Bar. Tpt.

Perc.

J. Gtr.

E. Gtr.

E. Bass

A lit tle bit of Ri ta's all I need

40

Sop. Sax.

Alto Sax.

Ten. Sax.

Bar. Tpt.

Perc.

J. Gtr.

E. Gtr.

E. Bass

a lit tle bit of Ti na's what I see.

42

Sop. Sax.

Alto Sax.

Ten. Sax.

Bar. Tpt.

Perc.

J. Gtr.

E. Gtr.

E. Bass

A lit tle bjt of San dfa in the sun

44

Sop. Sax.

Alto Sax.

Ten. Sax.

Bar. Tpt.

Perc.

J. Gtr.

E. Gtr.

E. Bass

a lit tle bjt of Ma ry all night long.

46

Sop. Sax.

Alto Sax.

Ten. Sax.

Bar. Tpt.

Perc.

J. Gtr.

E. Gtr.

E. Bass

A lit tle bit of Jes si ca here I am

48

Sop. Sax.

Alto Sax.

Ten. Sax.

Bar. Tpt.

Perc.

J. Gtr.

E. Gtr.

E. Bass

a lit tle bit of you makes me your man.

50

52

54

56

58

60

62

Sop. Sax.

Alto Sax.

Ten. Sax.

Bar. Tpt.

Perc.

J. Gtr.

E. Gtr.

E. Bass

Orch. Hit

bo Num ber 5!

64

Sop. Sax.

Alto Sax.

Ten. Sax.

Bar. Tpt.

Perc.

J. Gtr.

E. Gtr.

E. Bass

Orch. Hit

Jump up

67

Bar. Tpt. 

Perc. 

J. Gtr. 

E. Bass 

and dance and move it all a round shake your

69

Bar. Tpt. 

Perc. 

J. Gtr. 

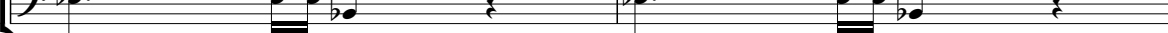
E. Bass 

head to the sound. Put your hands on the ground take

71

Bar. Tpt. 

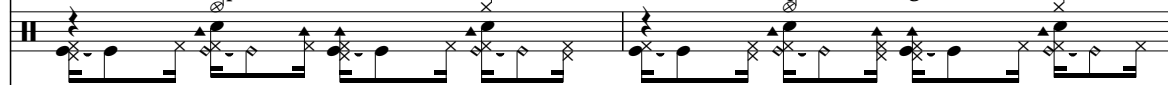
Perc. 

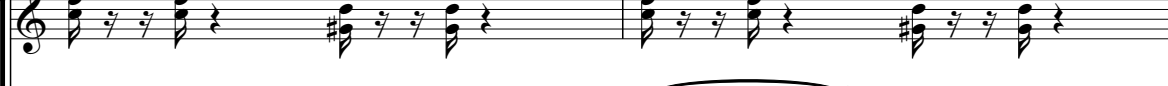
J. Gtr. 

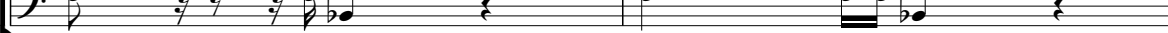
E. Bass 

one step left and one step right.

73

Sop. Sax.

Alto Sax.

Ten. Sax.

Bar. Tpt.

Perc.

J. Gtr.

E. Bass

One to the front and one to the side.

75

Sop. Sax.

Alto Sax.

Ten. Sax.

Bar. Tpt.

Perc.

J. Gtr.

E. Bass

Clap your hands once and clap your hand twice and if it looks

77

79

81

Sop. Sax.

Alto Sax.

Ten. Sax.

Bar. Tpt.

Perc.

J. Gtr.

E. Gtr.

E. Bass

Er i ca by my side. A lit tle bjt of

83

Sop. Sax.

Alto Sax.

Ten. Sax.

Bar. Tpt.

Perc.

J. Gtr.

E. Gtr.

E. Bass

Ri tals all I need. a lit tle bjt of

85

87

89

Sop. Sax.
Alto Sax.
Ten. Sax.
Bar. Tpt.
Perc.
J. Gtr.
E. Gtr.
E. Bass

Ma ry all night long. A lit tle bit of

91

Sop. Sax.
Alto Sax.
Ten. Sax.
Bar. Tpt.
Perc.
J. Gtr.
E. Gtr.
E. Bass

Jes si ca here I am a lit tle bit of

93

Sop. Sax.

Alto Sax.

Ten. Sax.

Bar. Tpt.

Perc.

J. Gtr.

E. Gtr.

E. Bass

Orch. Hit

you makes me your man.

95

Sop. Sax.

Alto Sax.

Ten. Sax.

Perc.

J. Gtr.

E. Gtr.

E. Bass

Orch. Hit

97

99

101

Sop. Sax.
Alto Sax.
Ten. Sax.
Perc.
J. Gtr.
E. Gtr.
E. Bass
Orch. Hit

103

Sop. Sax.
Alto Sax.
Ten. Sax.
Perc.
J. Gtr.
E. Gtr.
E. Bass
Orch. Hit

105

Ten. Sax.

Perc.

J. Gtr.

E. Gtr.

E. Bass

Orch. Hit

107

Sop. Sax.

Alto Sax.

Ten. Sax.

Bar. Tpt.

Perc.

J. Gtr.

E. Gtr.

E. Bass

Orch. Hit

Trum pet

109

Ten. Sax.

Bar. Tpt.

Perc. a trum

J. Gtr.

E. Gtr. T A B

E. Bass

Orch. Hit

111

Sop. Sax.

Alto Sax.

Ten. Sax.

Bar. Tpt.

Perc. pgt. Mam bo num ber five!

J. Gtr.

E. Gtr. T A B

E. Bass

Orch. Hit

Lead 2

113

Perc.

J. Gtr.

E. Gtr.

E. Bass

Orch. Hit

Lead 2

116

Bar. Tpt.

Perc.

E. Gtr.

E. Bass

Orch. Hit

Lead 2

119

Bar. Tpt.

Perc.

E. Gtr.

E. Bass

122

Sop. Sax.

Alto Sax.

Ten. Sax.

Bar. Tpt.

Perc.

E. Gtr.

E. Bass

a lit tle bjt of Ti na's what I see. A lit tle bjt of

125

Sop. Sax.

Alto Sax.

Ten. Sax.

Bar. Tpt.

Perc.

J. Gtr.

E. Gtr.

E. Bass

San dfa in the sun a lit tle bjt of

127

Sop. Sax.

Alto Sax.

Ten. Sax.

Bar. Tpt.

Perc.

J. Gtr.

E. Gtr.

E. Bass

Ma ry all night long. A lit tle bit of

129

Sop. Sax.

Alto Sax.

Ten. Sax.

Bar. Tpt.

Perc.

J. Gtr.

E. Gtr.

E. Bass

Jes si ca here I am a lit tle bit of

131

Sop. Sax.

Alto Sax.

Ten. Sax.

Bar. Tpt.

Perc.

J. Gtr.

E. Gtr.

E. Bass

you makes me your man.

6 6 6 6 6 6

133

Sop. Sax.

Alto Sax.

Ten. Sax.

Bar. Tpt.

Perc.

J. Gtr.

E. Gtr.

E. Bass

do all to fall

1 1 1 1 1 1

135

Sop. Sax.

Alto Sax.

Ten. Sax.

Bar. Tpt.

Perc.

J. Gtr.

E. Gtr.

E. Bass

in love with a girl like you 'Cause

137

Sop. Sax.

Alto Sax.

Ten. Sax.

Bar. Tpt.

Perc.

J. Gtr.

E. Gtr.

E. Bass

you can't run and you can't hide

139

Sop. Sax.

Alto Sax.

Ten. Sax.

Bar. Tpt.

Perc.

J. Gtr.

E. Gtr.

E. Bass

Orch. Hit

you and me gon na touch the bsky.

141

Sop. Sax.

Alto Sax.

Ten. Sax.

Perc.

J. Gtr.

E. Gtr.

E. Bass

Orch. Hit

143

145

147

149

151

Sop. Sax.

Alto Sax.

Ten. Sax.

Bar. Tpt.

Perc. Mam bo Number five!

J. Gtr.

E. Gtr.

E. Bass

Orch. Hit

153

Sop. Sax.

Alto Sax.

Ten. Sax.

Perc.

J. Gtr.

E. Gtr.

E. Bass

Orch. Hit

155

Sop. Sax.

Alto Sax.

Ten. Sax.

Bar. Tpt.

Perc.

J. Gtr.

E. Gtr.

E. Bass

Orch. Hit

Lead 2

Solo

Lou Bega Karaoke4All 1999 - Mambo No 5

Soprano Saxophone

♩ = 172,999908

26

30

35

38

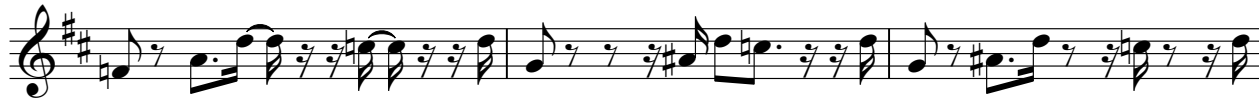

41

44

47

50

53

56

V.S.

59

62

66

77

81

84

87

90

93

96

99

102

109

125

128

131

134

137

140

143

V.S.

146

149

152

154

Lou Bega Karaoke4All 1999 - Mambo No 5

Alto Saxophone

♩ = 172,999908

26

30

35

38

41

44

47

50

53

56

V.S.

59

62

66

78

82

85

88

91

94

97

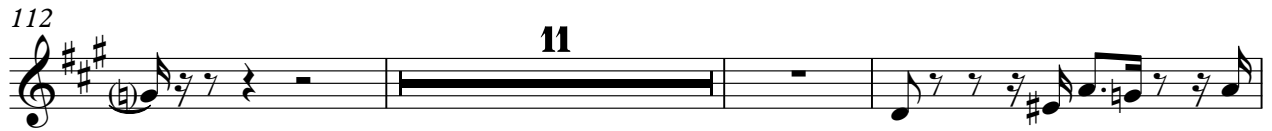

Alto Saxophone

147

150

153

Lou Bega Karaoke4All 1999 - Mambo No 5

Tenor Saxophone

♩ = 172,999908

26

29

33

37

40

43

46

49

52

55

V.S.

58

61

64

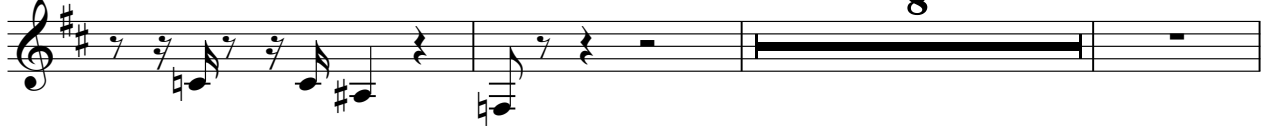

75

79

82

85

88

91

94

97

100

104

110

125

128

131

134

137

140

V.S.

Tenor Saxophone

143

146

149

152

154

Lou Bega Karaoke4All 1999 - Mambo No 5

Baroque Trumpet

♩ = 172,999908

9

1 2 3 4 5 ev erybo dyin thear soomen

14

let's ride to the liquore around the cor nerthe boys say they want some in rj dice but they

18

real don'twan na a buzz like I hadast week I must stay here 'cause talk

22

is cheap. I like An ge la Pa me la Sandra and Ri ta and

25

as I conti nue you know they get ting sweet er so what an I do I

28

real ly thank you my Lord to me flirt ing is just like asport.

31

A nything wild is all good let me jump in play ing the

34

trumpet. A lit tle bit of Moni ca in my life a lit tle bit of Er i ca by my side.

38

A lit tle bit of Ri ta's all I need a lit tle bit of Ti na's what I see.

42

A lit tle bit of Sandra in the sun a lit tle bit of Ma ry all night long. V.S.

46

A lit tle bit of Jes si ca here I am a lit tle bit of

49

you makes me your man. Mam

62

bo Num ber 5! Jump up and dance and

68

mov it all around take your head to the sound Put your hands on the ground take one step left and ne

72

step right. One to the front and one to the side. Clap your hands once and

76

79

clap your hand twice and if it looks like this baby you're doing it right. A little bit of
Moni ca in my life a lit tle bit of Er i ca by my side. A lit tle bit of

83

Ri ta's all I need a lit tle bit of Ti na's what I see. A lit tle bit of

87

San dra in the sun a lit tle bit of Ma ry all night long.

90

A lit tle bit of Jes si ca here I am a lit tle bit of

93 **13**

you makes my our man.

110 **3**

a trum pet. Mam bo num ber five!

116

A lit tle bit of Moni ca in my life a lit tle bit of Er i ca by my side.

120

A lit tle bit of Ri ta's all I need a lit tle bit of Ti na's what I see.

124

A lit tle bit of Sandra in the sun a lit tle bit of Ma ry all night long.

128

A lit tle bit of Jes si ca here I am a lit tle bit of

131 **3**

you makes my our man. I do all to fall

135

in love with a girl like you 'Cause you can't run and you can't hide

139 **10**

you and me gon na touch the sky. Mam

152 **5**

bo Num ber five!

Lou Bega Karaoke4All 1999 - Mambo No 5

Percussion

♩ = 172,999908

2

7

11

15

19

21

23

25

27

29

V.S.

31

33

36

38

40

42

44

46

48

50

52

54

56

58

60

62

64

Percussion

67

69

71

73

75

77

79

81

83

85

87

89

91

93

95

97

99

101

103

105

V.S.

107

109

111

113

116

120

124

127

129

131

133

135

137

139

141

143

145

147

149

151

V.S.

8

Percussion

153

155

2

♩ = 172,999908

18

21

25

29

33

37

41

45

49

53

98

102

106

110

114

127

131

135

139

143

V.S.

T									
A									
B	1	1	1	1	1 1 1	6	6	6	6 6 6

39

T									
A									
B	1	1	1	1	1 1 1	6	6	6	6 6 6

43

T									
A									
B	1	1	1	1	1 1 1	6	6	6	6 6 6

47

T									
A									
B	1	1	1	1	1 1 1	6	6	6	6 6 6

51

T									
A									
B	1	1	1	1	1 1 1	1	1	1	1 1 1

55

T									
A									
B	1	1	1	1	1 1 1	1	1	1	1 1 1

59

T									
A									
B	1	1	1	1	1 1 1	1	1	1	1 1 1

63

14

T											
A											
B	1	1	1	1	1 1 1	-----			1	1	1

80

T												
A												
B		1	1 1		6	6	6	6	6 6 6	1	1	1

84

T												
A												
B		1	1 1		6	6	6	6	6 6 6	1	1	1

T									
A									
B	1	1 1	6	6	6	6	6 6	1	1 1

92

T									
A									
B	1	1 1	6	6	6	6	6 6	1	1 1

96

T									
A									
B	1	1 1	1	1	1	1	1 1	1	1 1

100

T									
A									
B	1	1 1	1	1	1	1	1 1	1	1 1

104

T									
A									
B	1	1 1	1	1	1	1	1 1	1	1 1

108

T									
A									
B	1	1 1	1	1	1	1	1 1	1	1 1

112

T									
A									
B	1	1 1	1	1	1	1	1 1		

3

T
A
B

1 1 1 1 1 1

66

71

76

81

86

91

96

101

105

109

Lou Bega Karaoke4All 1999 - Mambo No 5

Orchestra Hit

♩ = 172,999908

49

52

56

60

64

27

94

97

101

3

107

113

23

140

143

147

151

155

Lou Bega Karaoke4All 1999 - Mambo No 5

Lead 2 (Sawtooth)

♩ = 172,999908

16 **93**

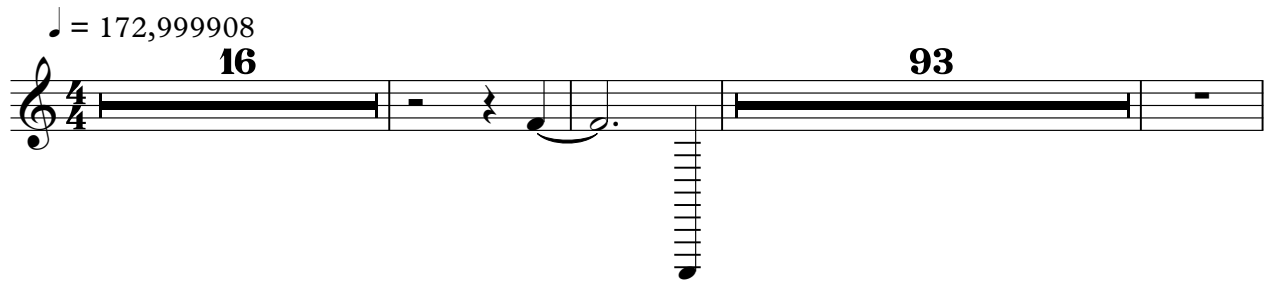

113

41

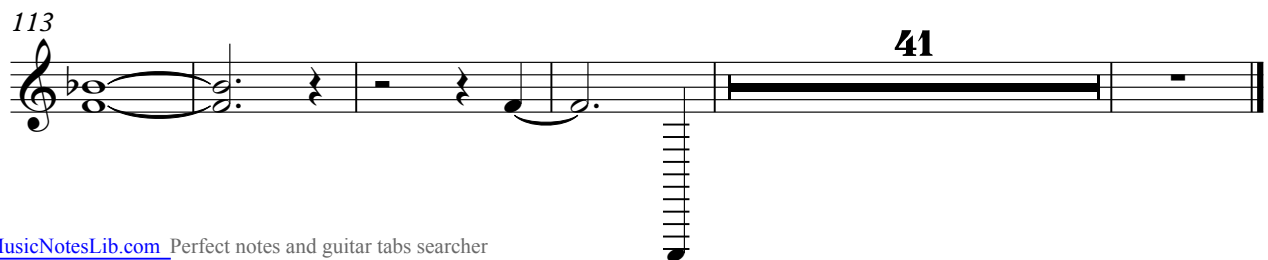

Solo

Lou Bega Karaoke4All 1999 - Mambo No 5

♩ = 172,999908

10

13

16

140
