

Lou Bega Perez Prado - Mambo Number Five Kar By Deus Thepe

♩ = 172,999908

The musical score is arranged in a system with the following instruments and parts:

- 7-string Electric Guitar:** Tablature with string numbers (E, B, G, D, A, E, A) and fret numbers (1, 6).

♩ = 172,999908

5

Perc.

E. Gtr.

6 6 6 6 6 1 1 1 1 1 1 1

8

Pan.

Perc.

E. Gtr.

6 6 6 6 6 6 6 1 1 1

11

Pan.

Perc.

E. Gtr.

1 1 1 1 6 6 6 6 6 6 6

14

Pan.

Perc.

Flex.

E. Gtr.

1 1 1 1 1 1 1 6 6 6

18

Pan. Perc. Kora E. Bass

20

Pan. Perc. Kora E. Bass

22

Pan. Perc. Kora E. Bass

24

Pan.

Perc.

Kora

E. Bass

26

Pan.

Alto Sax.

Bar. Tpt.

Perc.

Kora

E. Bass

Orch. Hit

28

Pan.
Alto Sax.
Bar. Tpt.
Perc.
Kora
E. Bass

30

Pan.
Alto Sax.
Bar. Tpt.
Perc.
Kora
E. Bass
Orch. Hit

32

Pan.
Alto Sax.
Bar. Tpt.
Tbn.
Perc.
Kora
E. Bass

34

Pan.
Alto Sax.
Bar. Tpt.
Tbn.
Perc.
E. Bass

36

Pan.
Alto Sax.
Bar. Tpt.
Tbn.
Perc.
E. Bass

38

Pan.
Alto Sax.
Bar. Tpt.
Tbn.
Perc.
E. Bass

40

Pan.
Alto Sax.
Bar. Tpt.
Tbn.
Perc.
E. Bass

42

Pan.
Alto Sax.
Bar. Tpt.
Tbn.
Perc.
E. Bass

44

Pan.
Alto Sax.
Bar. Tpt.
Tbn.
Perc.
E. Bass

46

Pan.
Alto Sax.
Bar. Tpt.
Tbn.
Perc.
E. Bass

48

Pan.
Alto Sax.
Bar. Tpt.
Tbn.
Perc.
E. Bass

50

Alto Sax.
Bar. Tpt.
Bar. Tpt.
Tbn.
Perc.
Kora
E. Bass

52

Alto Sax.
Bar. Tpt.
Bar. Tpt.
Tbn.
Perc.
Kora
E. Bass

54

Alto Sax.
Bar. Tpt.
Bar. Tpt.
Tbn.
Perc.
Kora
E. Bass

56

Alto Sax.
Bar. Tpt.
Bar. Tpt.
Tbn.
Perc.
Kora
E. Bass

58

Alto Sax.
Bar. Tpt.
Bar. Tpt.
Tbn.
Perc.
Kora
E. Bass

60

Alto Sax.
Bar. Tpt.
Bar. Tpt.
Tbn.
Perc.
Kora
E. Bass

62

Alto Sax.
Bar. Tpt.
Bar. Tpt.
Tbn.
Perc.
Kora
E. Bass

64

Pan.

Bar. Tpt.

Bar. Tpt.

Perc.

Kora

E. Bass

67

Pan.

Perc.

Kora

E. Bass

69

Pan.

Perc.

Kora

E. Bass

71

Pan.
Perc.
Kora
E. Bass

73

Pan.
Alto Sax.
Bar. Tpt.
Perc.
Kora
E. Bass
Orch. Hit

75

Pan.
Alto Sax.
Bar. Tpt.
Perc.
Kora
E. Bass

77

Pan.
Alto Sax.
Bar. Tpt.
Tbn.
Perc.
Kora
E. Bass

79

Pan.
Alto Sax.
Bar. Tpt.
Tbn.
Perc.
E. Bass

81

Pan.
Alto Sax.
Bar. Tpt.
Tbn.
Perc.
E. Bass

83

Pan.
Alto Sax.
Bar. Tpt.
Tbn.
Perc.
E. Bass

85

Pan.
Alto Sax.
Bar. Tpt.
Tbn.
Perc.
E. Bass

87

Pan.
Alto Sax.
Bar. Tpt.
Tbn.
Perc.
E. Bass

89

Pan.
Alto Sax.
Bar. Tpt.
Tbn.
Perc.
E. Bass

91

Pan.
Alto Sax.
Bar. Tpt.
Tbn.
Perc.
E. Bass

93

Pan.
Alto Sax.
Bar. Tpt.
Bar. Tpt.
Tbn.
Perc.
Kora
E. Bass

95

Alto Sax.

Bar. Tpt.

Bar. Tpt.

Tbn.

Perc.

Kora

E. Bass

97

Alto Sax.

Bar. Tpt.

Bar. Tpt.

Tbn.

Perc.

Kora

E. Bass

99

Alto Sax.
Bar. Tpt.
Bar. Tpt.
Tbn.
Perc.
Kora
E. Bass

101

Alto Sax.
Bar. Tpt.
Tbn.
Perc.
Kora
E. Bass

103

Alto Sax.

Tbn.

Tba.

Perc.

Kora

E. Bass

105

Alto Sax.

Bar. Tpt.

Bar. Tpt.

Tbn.

Perc.

Kora

E. Bass

107

Alto Sax.

Tbn.

Tba.

Perc.

Kora

E. Bass

109

Alto Sax.

Bar. Tpt.

Bar. Tpt.

Tbn.

Perc.

Kora

E. Bass

111

Alto Sax.

Tbn.

Tba.

Perc.

Kora

E. Bass

Lead 1

113

Pan.

Bar. Tpt.

Bar. Tpt.

Perc.

Flex.

E. Gtr.

Kora

E. Bass

116

Pan.

Perc.

E. Gtr.
TAB
1 1 1 1 1 1 1 6 6 6

E. Bass

119

Pan.

Perc.

E. Gtr.
TAB
6 6 6 6 6 1 1 1 1 1 1 1

E. Bass

122

Pan.

Alto Sax.

Bar. Tpt.

Tbn.

Perc.

E. Gtr.
TAB
6 6 6 6 6 6 6 6

E. Bass

125

Pan.
Alto Sax.
Bar. Tpt.
Tbn.
Perc.
E. Bass

127

Pan.
Alto Sax.
Bar. Tpt.
Tbn.
Perc.
E. Bass

129

Pan.
Alto Sax.
Bar. Tpt.
Tbn.
Perc.
E. Bass

131

Pan.
Alto Sax.
Bar. Tpt.
Tbn.
Perc.
Kora
E. Bass

133

Pan.
Alto Sax.
Bar. Tpt.
Tbn.
Perc.
Kora
E. Bass

135

Pan.
Alto Sax.
Bar. Tpt.
Tbn.
Perc.
Kora
E. Bass

137

Pan.
Alto Sax.
Bar. Tpt.
Tbn.
Perc.
Kora
E. Bass

139

Pan.
Alto Sax.
Bar. Tpt.
Bar. Tpt.
Tbn.
Perc.
Kora
E. Bass

141

Alto Sax.

Bar. Tpt.

Bar. Tpt.

Tbn.

Perc.

Kora

E. Bass

143

Alto Sax.

Bar. Tpt.

Bar. Tpt.

Tbn.

Perc.

Kora

E. Bass

145

Alto Sax.
Bar. Tpt.
Bar. Tpt.
Tbn.
Perc.
Kora
E. Bass

147

Alto Sax.
Bar. Tpt.
Bar. Tpt.
Tbn.
Perc.
Kora
E. Bass

149

Alto Sax.

Bar. Tpt.

Bar. Tpt.

Tbn.

Perc.

Kora

E. Bass

151

Alto Sax.

Bar. Tpt.

Bar. Tpt.

Tbn.

Perc.

Kora

E. Bass

153

Alto Sax.

Bar. Tpt.

Bar. Tpt.

Tbn.

Perc.

Kora

E. Bass

Detailed description of the musical score: The score is for page 34, measures 153 and 154. It features seven staves: Alto Saxophone, two Baritone Trumpets, Trombone, Percussion, Kora, and Electric Bass. Measure 153 contains a triplet of eighth notes in the Alto Saxophone and the upper Baritone Trumpet parts. The Baritone Trumpet and Trombone parts play chords. The Percussion part has a triplet of eighth notes. The Kora part has a triplet of eighth notes. The Electric Bass part has a simple bass line. Measure 154 shows a key signature change to B-flat major for the Baritone Trumpets and Trombone. The Alto Saxophone and Percussion parts continue with their previous patterns. The Kora part has a triplet of eighth notes. The Electric Bass part has a simple bass line.

♩ = 172,999908

9

13

17

21

24

28

32

36

39

42

46

49

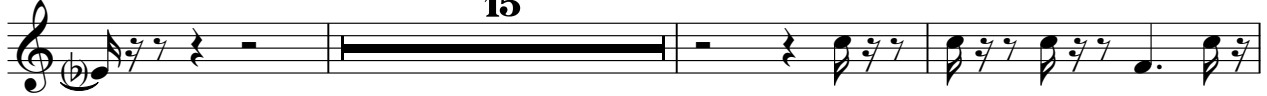

67

70

73

76

79

82

85

89

92

115

118

121

124

128

131

135

138

Lou Bega Perez Prado - Mambo Number Five Kar By Deu

Alto Saxophone

♩ = 172,999908

25

29

34

37

40

43

46

49

52

55

Copyright © 1999 by Kim Winther

V.S.

Alto Saxophone

58

61

64

10

78

81

84

87

90

93

96

99

103

112

10

125

128

131

134

137

140

143

Alto Saxophone

146

149

152

Baroque Trumpet

Lou Bega Perez Prado - Mambo Number Five Kar By Deu

♩ = 172,999908

49

52

56

60

64 29

96

100 5 3 3

114 25

142

145

Copyright © 1999 by Kim Winther

Baroque Trumpet

148

152

Baroque Trumpet

Lou Bega Perez Prado - Mambo Number Five Kar By Deu

♩ = 172,999908

25

29

34

37

40

43

46

49

52

55

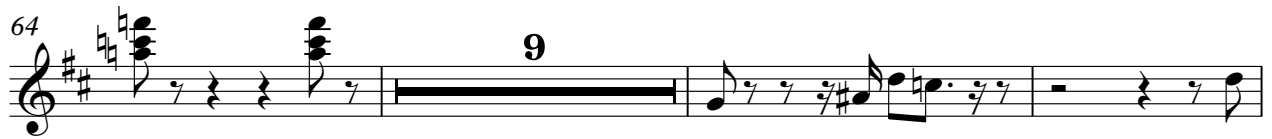

98

101

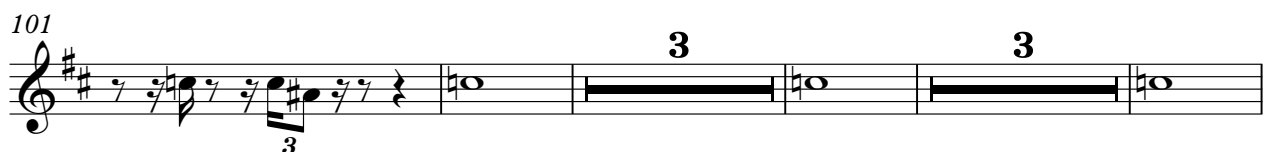

111

125

128

131

134

137

140

143

Baroque Trumpet

146

149

152

Trombone

Lou Bega Perez Prado - Mambo Number Five Kar By Deu

♩ = 172,999908

32

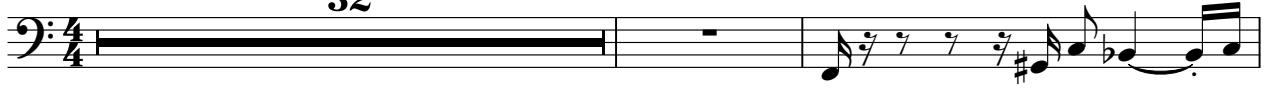

35

38

41

44

47

50

53

56

59

113

10

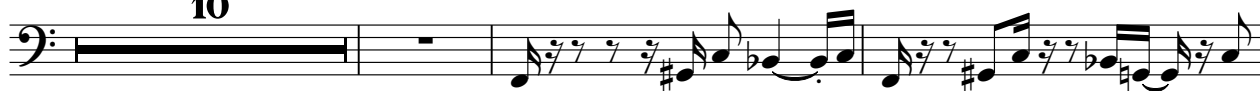

126

129

132

135

138

141

144

147

150

V.S.

152

Tuba

Lou Bega Perez Prado - Mambo Number Five Kar By Deu

♩ = 172,999908

103 **3**

♭ C

108

3 **42**

♭ C

Copyright © 1999 by Kim Winther

Lou Bega Perez Prado - Mambo Number Five Kar By Deu

Percussion

♩ = 172,999908

Copyright © 1999 by Kim Winther

Percussion

34

36

38

40

42

44

46

48

50

52

Percussion

54

56

58

60

62

65

68

70

72

75

V.S.

Percussion

97

99

101

103

105

107

109

111

113

116 

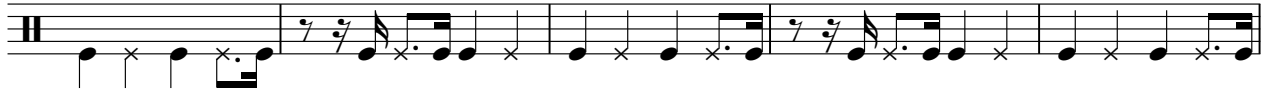

121

125

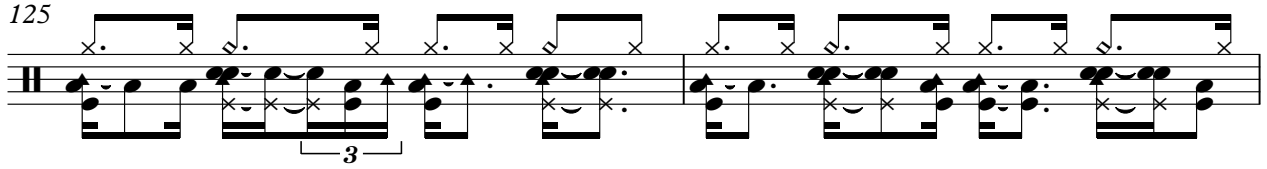

127

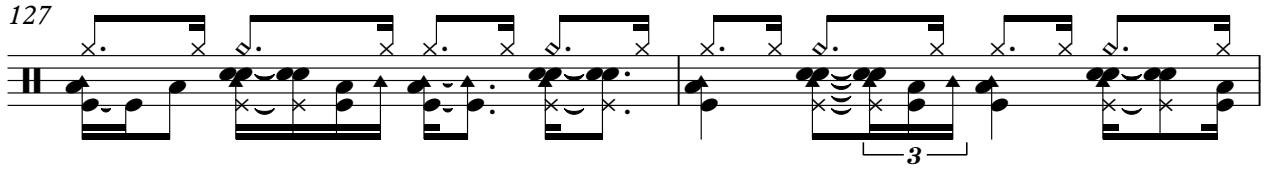

129

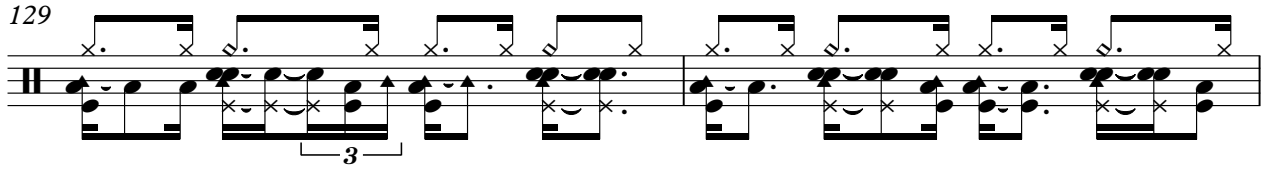

131

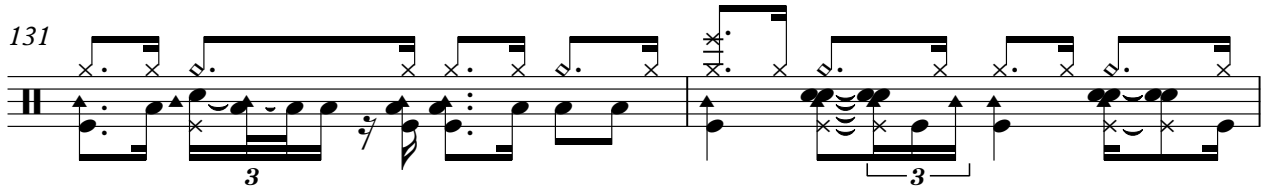

133

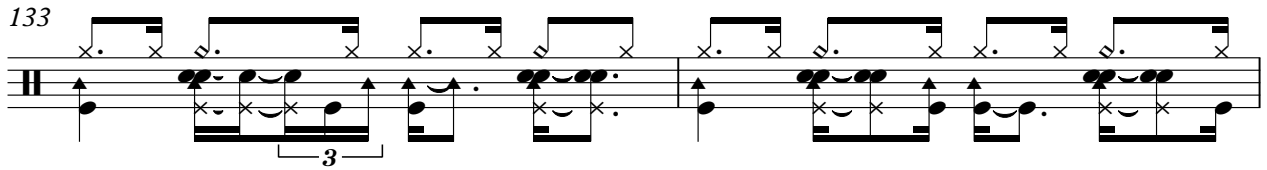

135

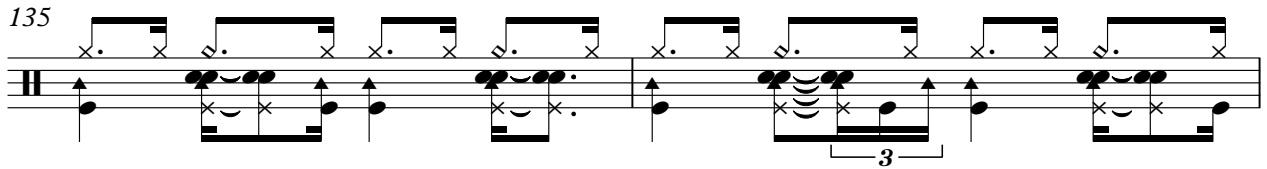

137

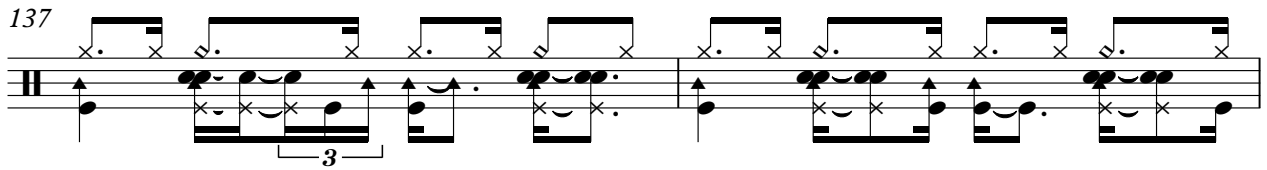

139

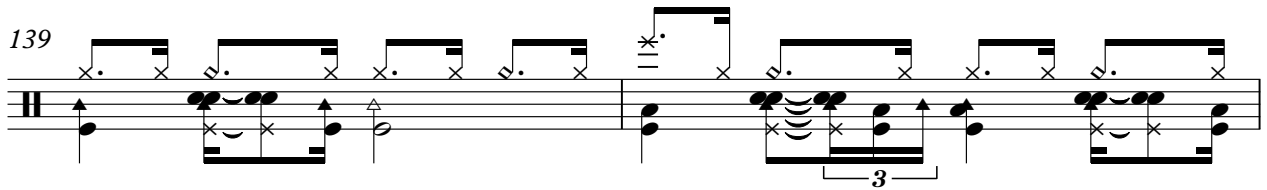

141

143

145

147

149

151

153

Flexatone

Lou Bega Perez Prado - Mambo Number Five Kar By Deu

♩ = 172,999908

15 **96**

114

39

Copyright © 1999 by Kim Winther

Lou Bega Perez Prado - Mambo Number Five Kar By Deu

7-string Electric Guitar

♩ = 172,999908

5

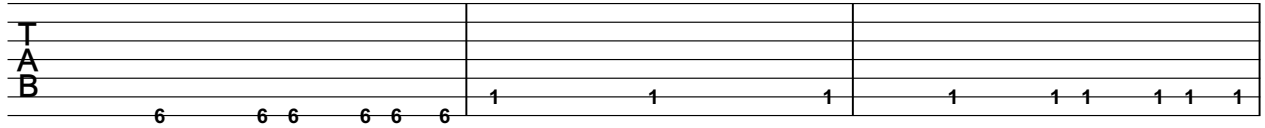

8

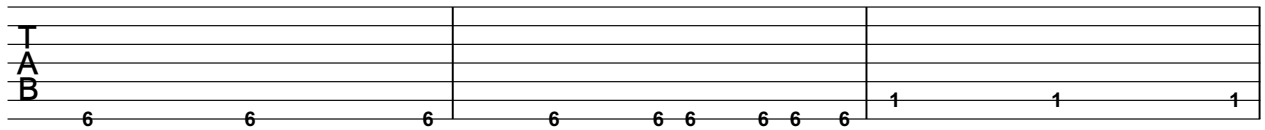

11

14

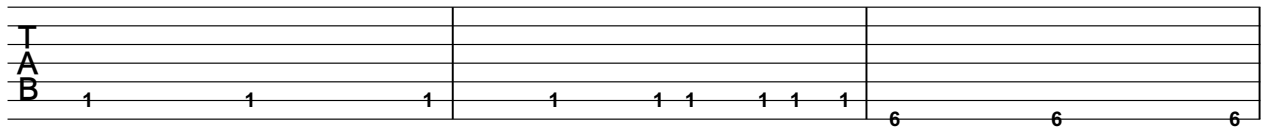

17

98

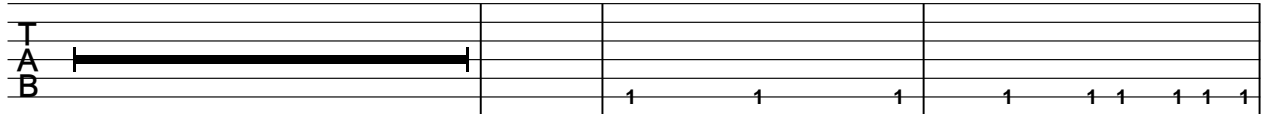

118

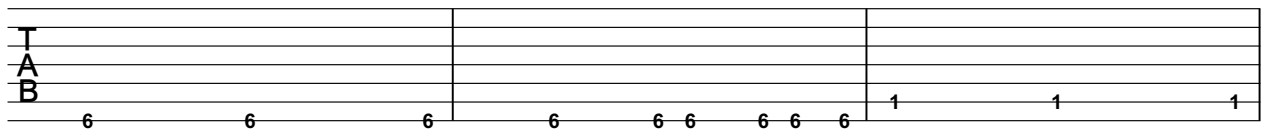

121

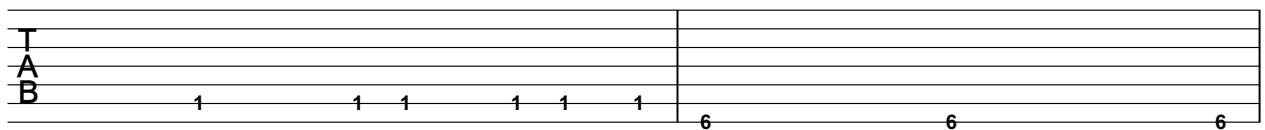

123

31

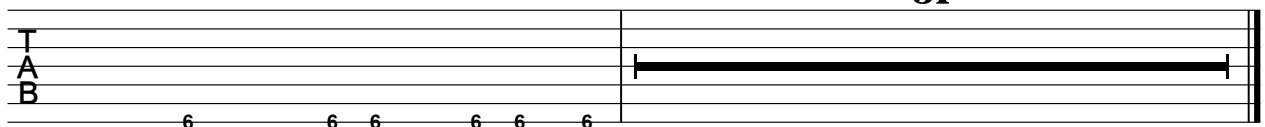

♩ = 172,999908

17

19

21

23

26

28

30

32

17

Kora

108

110

112

132

134

136

138

140

142

144

Kora

146

148

150

152

♩ = 172,999908

17

22

28

34

39

44

49

54

59

66

71

76

81

86

91

96

101

106

111

2

118

123

128

133

138

143

148

151

♩ = 172,999908

25 3

This block contains musical notation for measures 25 through 30. It begins with a treble clef and a 4/4 time signature. Measure 25 is a whole rest. Measure 26 is a whole rest. Measure 27 is a whole rest. Measure 28 is a whole rest. Measure 29 is a whole rest. Measure 30 contains a quarter note G4, a quarter note F4, a quarter note E4, and a quarter note D4. A bass clef is positioned below the staff between measures 26 and 27, and between measures 29 and 30.

31

43 80

This block contains musical notation for measures 43 through 80. It begins with a treble clef. Measure 43 is a whole rest. Measure 44 is a whole rest. Measure 45 is a whole rest. Measure 46 is a whole rest. Measure 47 is a whole rest. Measure 48 is a whole rest. Measure 49 is a whole rest. Measure 50 is a whole rest. Measure 51 is a whole rest. Measure 52 is a whole rest. Measure 53 is a whole rest. Measure 54 is a whole rest. Measure 55 is a whole rest. Measure 56 is a whole rest. Measure 57 is a whole rest. Measure 58 is a whole rest. Measure 59 is a whole rest. Measure 60 is a whole rest. Measure 61 is a whole rest. Measure 62 is a whole rest. Measure 63 is a whole rest. Measure 64 is a whole rest. Measure 65 is a whole rest. Measure 66 is a whole rest. Measure 67 is a whole rest. Measure 68 is a whole rest. Measure 69 is a whole rest. Measure 70 is a whole rest. Measure 71 is a whole rest. Measure 72 is a whole rest. Measure 73 is a whole rest. Measure 74 is a whole rest. Measure 75 is a whole rest. Measure 76 is a whole rest. Measure 77 is a whole rest. Measure 78 is a whole rest. Measure 79 is a whole rest. Measure 80 is a whole rest. A bass clef is positioned below the staff between measures 43 and 44, and between measures 79 and 80.

Lead 1 (Square)

Lou Bega Perez Prado - Mambo Number Five Kar By Deu

♩ = 172,999908

110 **42**