

Lou Christie - Two Faces Have I

♩ = 100,000000

Sax (Melody Doubled)

Trombone (Melody)

Drums

Guitar

Bass

Piano

5

♩ = 145,000031

Sax (Melody Doubled)

Trombone (Melody)

Drums

Guitar

Bass

Piano

8

Sax (Melody Doubled)

Trombone (Melody)

Drums

Guitar

Bass

Piano

10

Sax (Melody Doubled)

Trombone (Melody)

Drums

Guitar

Bass

Piano

12

Sax (Melody Doubled)

Trombone (Melody)

Drums

Guitar

Bass

Piano

14

Sax (Melody Doubled)

Trombone (Melody)

Drums

Guitar

Bass

Piano

16

Sax (Melody Doubled)

Trombone (Melody)

Drums

Guitar

Bass

Piano

18

Sax (Melody Doubled)

Trombone (Melody)

Drums

Guitar

Bass

Piano

21

Sax (Melody Doubled)

Trombone (Melody)

Drums

Guitar

Bass

Piano

23

Sax (Melody Doubled)

Trombone (Melody)

Drums

Guitar

Bass

Piano

25

Sax (Melody Doubled)

Trombone (Melody)

Drums

Guitar

Bass

Piano

27

Sax (Melody Doubled)

Trombone (Melody)

Drums

Guitar

Bass

Piano

29

Sax (Melody Doubled)

Trombone (Melody)

Drums

Guitar

Bass

Piano

31

Sax (Melody Doubled)

Trombone (Melody)

Drums

Guitar

Bass

Piano

33

Sax (Melody Doubled)

Trombone (Melody)

Drums

Guitar

Bass

Piano

35

Sax (Melody Doubled)

Trombone (Melody)

Drums

Guitar

Bass

Piano

37

Sax (Melody Doubled)

Trombone (Melody)

Drums

Guitar

Bass

Piano

39

Sax (Melody Doubled)

Trombone (Melody)

Drums

Guitar

Bass

Piano

41

Sax (Melody Doubled)

Trombone (Melody)

Drums

Guitar

Bass

Piano

43

Sax (Melody Doubled)

Trombone (Melody)

Drums

Guitar

Bass

Piano

46

Sax (Melody Doubled)

Trombone (Melody)

Drums

Guitar

Bass

Piano

48

Sax (Melody Doubled)

Trombone (Melody)

Drums

Guitar

Bass

Piano

50

Sax (Melody Doubled)

Trombone (Melody)

Drums

Guitar

Bass

Piano

52

Sax (Melody Doubled)

Trombone (Melody)

Drums

Guitar

Bass

Piano

54

Sax (Melody Doubled)

Trombone (Melody)

Drums

Guitar

Bass

Piano

56

Sax (Melody Doubled)

Trombone (Melody)

Drums

Guitar

Bass

Piano

58

Sax (Melody Doubled)

Trombone (Melody)

Drums

Guitar

Bass

Piano

60

Sax (Melody Doubled)

Trombone (Melody)

Drums

Guitar

Bass

Piano

62

Sax (Melody Doubled)

Trombone (Melody)

Drums

Guitar

Bass

Piano

64

Sax (Melody Doubled)

Trombone (Melody)

Drums

Guitar

Bass

Piano

66

Sax (Melody Doubled)

Trombone (Melody)

Drums

Guitar

Bass

Piano

68

Sax (Melody Doubled)

Trombone (Melody)

Drums

Guitar

Bass

Piano

70

Sax (Melody Doubled)

Trombone (Melody)

Drums

Guitar

Bass

Piano

72

Sax (Melody Doubled)

Trombone (Melody)

Drums

Guitar

Bass

Piano

74

Sax (Melody Doubled)

Trombone (Melody)

Drums

Guitar

Bass

Piano

76

Sax (Melody Doubled)

Trombone (Melody)

Drums

Guitar

Bass

Piano

78

Sax (Melody Doubled)

Trombone (Melody)

Drums

Guitar

Bass

Piano

80

Sax (Melody Doubled)

Trombone (Melody)

Drums

Guitar

Bass

Piano

82

Sax (Melody Doubled)

Trombone (Melody)

Drums

Guitar

Bass

Piano

84

Sax (Melody Doubled)

Trombone (Melody)

Drums

Guitar

Bass

Piano

86

Sax (Melody Doubled)

Trombone (Melody)

Drums

Guitar

Bass

Piano

88

Sax (Melody Doubled)

Trombone (Melody)

Drums

Guitar

Bass

Piano

90

Sax (Melody Doubled)

Trombone (Melody)

Drums

Guitar

Bass

Piano

92

Sax (Melody Doubled)

Trombone (Melody)

Drums

Guitar

Bass

Piano

94

Sax (Melody Doubled)

Trombone (Melody)

Drums

Guitar

Bass

Piano

96

Sax (Melody Doubled)

Trombone (Melody)

Drums

Guitar

Bass

Piano

98

Sax (Melody Doubled)

Trombone (Melody)

Drums

Guitar

Bass

Piano

Sax (Melody Doubled) Lou Christie - Two Faces Have I

♩ = 100,000000

6 ♩ = 145,000031

12

18

24

30

35

42

47

52

V.S.

59

65

71

77

83

89

94

Trombone (Melody)

Lou Christie - Two Faces Have I

♩ = 100,000000

6

12

18

24

30

35

41

47

52

V.S.

2

Trombone (Melody)

59

65

71

77

82

88

93

96

44

44

48

48

52

52

56

56

60

60

64

64

68

68

72

72

76

76

80

80

Drums

84

88

92

96

Guitar

Lou Christie - Two Faces Have I

♩ = 100,000000

♩ = 145,000031

8

13

18

23

28

33

38

43

49

V.S.

54

59

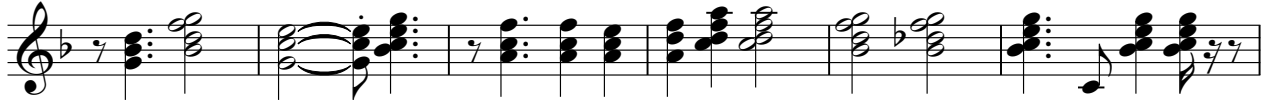

65

70

74

79

84

88

92

96

Lou Christie - Two Faces Have I

Bass

♩ = 100,000000

♩ = 145,000031

9

14

19

24

29

34

39

44

49

V.S.

51

56

61

66

71

76

81

86

91

95