

Lou Reed - Take A Walk On The Wild Side

♩ = 98,000145

Drum

Melody

Guitar 1

Guitar 2

Bass 1

Bass 2

Pad

Vocals

Strings

♩ = 98,000145

2

4

Guitar 1

Guitar 2

Bass 1

Bass 2

Pad

6

Drum

Guitar 1

Guitar 2

Bass 1

Bass 2

Pad

8

Drum

Guitar 1

Guitar 2

Bass 1

Bass 2

Pad

10

Drum

Melody

Guitar 1

Guitar 2

Bass 1

Bass 2

Pad

4

12

Drum

Melody

Guitar 1

Guitar 2

Bass 1

Pad

14

Drum

Melody

Guitar 1

Guitar 2

Bass 1

Pad

16

18

6

20

Drum

Guitar 1

Guitar 2

Bass 1

Bass 2

Pad

21

Drum

Guitar 1

Guitar 2

Bass 1

Bass 2

Pad

22

24

Drum

Melody

Guitar 1

Guitar 2

Bass 1

Pad

Drum

Melody

Guitar 1

Guitar 2

Bass 1

Pad

28

30

Drum

Melody

Guitar 1

Guitar 2

Bass 1

Bass 2

Pad

Drum

Melody

Guitar 1

Guitar 2

Bass 1

Bass 2

Pad

35

Drum

Melody

Guitar 1

Guitar 2

Bass 1

Bass 2

Pad

36

Drum

Melody

Guitar 1

Guitar 2

Bass 1

Bass 2

Pad

Drum

Guitar 1

Guitar 2

Bass 1

Bass 2

Pad

Vocals

Drum

Guitar 1

Guitar 2

Bass 1

Bass 2

Pad

Vocals

41

42

48

50

54

Drum

Melody

Guitar 1

Guitar 2

Bass 1

Bass 2

Pad

Strings

56

Drum

Guitar 1

Guitar 2

Bass 1

Bass 2

Pad

Strings

60

Drum

Melody

Guitar 1

Guitar 2

Bass 1

Pad

Strings

62

Drum

Melody

Guitar 1

Guitar 2

Bass 1

Pad

Strings

Drum

Melody

Guitar 1

Guitar 2

Bass 1

Pad

Strings

Drum

Melody

Guitar 1

Guitar 2

Bass 1

Bass 2

Pad

Strings

68

Drum

Melody

Guitar 1

Guitar 2

Bass 1

Bass 2

Pad

Strings

70

Drum

Guitar 1

Guitar 2

Bass 1

Bass 2

Pad

Strings

74

75

Drum

Melody

Guitar 1

Guitar 2

Bass 1

Bass 2

Pad

Strings

Drum

Melody

Guitar 1

Guitar 2

Bass 1

Bass 2

Pad

Strings

Drum

Guitar 1

Guitar 2

Bass 1

Bass 2

Pad

Vocals

Strings

- Guitar 1:** Plays a complex, melodic line with frequent bends and slurs.
- Guitar 2:** Provides a harmonic accompaniment with chords and melodic fragments.
- Bass 1:** Plays a simple, steady bass line with a few notes.
- Vocals:** Features a melodic line with many slurs, suggesting a vocal melody.

Lou Reed - Take A Walk On The Wild Side

Drum

♩ = 98,000145

5

7

8

9

10

11

12

13

14

15

V.S.

2

Drum

16

17

18

19

20

21

22

23

24

25

26

27

28

29

30

31

32

33

34

35

V.S.

46

47

48

49

50

51

52

53

54

55

V.S.

6

Drum

56

57

58

59

60

61

62

63

64

65

66

67

68

69

70

71

72

73

74

75

V.S.

76

77

78

79

80

81

82

83

84

85

86

87

88

89

90

91

92

93

94

95

Lou Reed - Take A Walk On The Wild Side

Melody

♩ = 98,000145

9

13

16

20

4

27

30

34

36

8

Melody

46

50

53

60

64

67

74

78

81

84

86

10

Lou Reed - Take A Walk On The Wild Side

Guitar 1

♩ = 98,000145 %-

4

6

8

10

12

14

16

18

20

V.S.

22

24

26

28

30

32

34

36

38

40

42

44

46

48

50

52

54

56

58

60

V.S.

62

64

66

68

70

72

74

76

78

80

82

84

86

88

90

92

94

Lou Reed - Take A Walk On The Wild Side

Guitar 2

♩ = 98,000145

4

7

10

13

16

19

22

25

28

V.S.

31

34

37

40

43

46

49

52

55

58

61

64

67

70

73

76

79

82

85

88

V.S.

91

94

Lou Reed - Take A Walk On The Wild Side

Bass 1

♩ = 98,000145

V.S.

62

67

72

78

83

89

93

Lou Reed - Take A Walk On The Wild Side

Bass 2

♩ = 98,000145

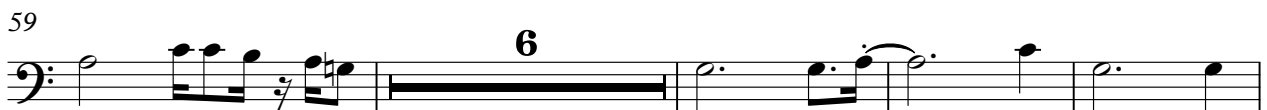
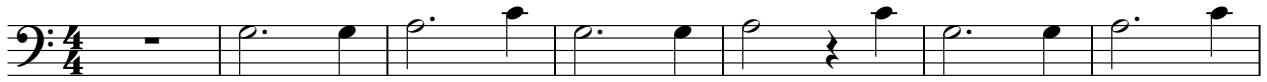

2

Bass 2

80

85

89

93

Lou Reed - Take A Walk On The Wild Side

Pad

♩ = 98,000145
%-

1

10

19

28

37

46

55

64

73

82

V.S.

2

Pad

90

%+

Lou Reed - Take A Walk On The Wild Side

Vocals

♩ = 98,000145

37

39

41

45

88

90

92

94

Lou Reed - Take A Walk On The Wild Side

Strings

♩ = 98,000145

45

51

59

66

74

81

89

94