

Janet Jackson - That's The Way Love Goes

♩ = 147,000092

6

Jazz Gtr.

G minor

Funk Gtr.

-5

Warm Pad

String

10

Snare

Hi Hat Closed

Marcas

HandClap

Taiko

Jazz Gtr.

Bass Drum 2

G minor

Funk Gtr.

Warm Pad

String

14

Snare

Hi Hat Closed

Marcas

HandClap

Taiko

Jazz Gtr.

Bass Drum 2

G minor

Funk Gtr.

-5

Warm Pad

String

18

Snare

Hi Hat Closed

Slide Stick

Marcas

HandClap

Taiko

Jazz Gtr.

Bass Drum 2

-5

Warm Pad

String

25

Snare

Hi Hat Closed

Marcas

Shaker

Hi Bongo

HandClap

Jazz Gtr.

Muted Gtr.

Jazz Gtr.

Bass Drum 2

G minor

Funk Gtr.

-5

Warm Pad

String

28

The musical score consists of the following tracks from top to bottom:

- Jazz Gtr. (top):** Features a melodic line with slurs and ties.
- Muted Gtr.:** Features a melodic line with slurs and ties.
- Jazz Gtr. (middle):** Features a melodic line with slurs and ties.
- 5:** Features a melodic line with slurs and ties.
- Warm Pad:** Features a sustained, layered melodic line.
- String:** Features a melodic line with slurs and ties.

31

Snare

Hi Hat Closed

Marcas

Shaker

Hi Bongo

HandClap

Jazz Gtr.

Muted Gtr.

Jazz Gtr.

Bass Drum 2

G minor

Funk Gtr.

Warm Pad

String

34

Snare

Hi Hat Closed

Marcas

Shaker

Hi Bongo

HandClap

Jazz Gtr.

Muted Gtr.

Jazz Gtr.

Bass Drum 2

G minor

Funk Gtr.

Warm Pad

String

37

Snare

Hi Hat Closed

Marcas

Shaker

Hi Bongo

HandClap

Jazz Gtr.

Muted Gtr.

Jazz Gtr.

Bass Drum 2

G minor

Funk Gtr.

-5

Warm Pad

String

40

Snare

Hi Hat Closed

Marcas

Shaker

Hi Bongo

HandClap

Jazz Gtr.

Muted Gtr.

Jazz Gtr.

Bass Drum 2

G minor

Funk Gtr.

-5

Warm Pad

String

43

Snare

Hi Hat Closed

Marcas

Shaker

Hi Bongo

HandClap

Jazz Gtr.

Muted Gtr.

Jazz Gtr.

Bass Drum 2

G minor

Funk Gtr.

Warm Pad

String

46

Snare

Hi Hat Closed

Marcas

Shaker

Hi Bongo

HandClap

Jazz Gtr.

Muted Gtr.

Jazz Gtr.

Bass Drum 2

G minor

Funk Gtr.

Warm Pad

String

49

Snare

Hi Hat Closed

Marcas

Shaker

Hi Bongo

HandClap

Jazz Gtr.

Muted Gtr.

Jazz Gtr.

Bass Drum 2

G minor

Funk Gtr.

Warm Pad

52

Snare

Hi Hat Closed

Marcos

Shaker

Hi Bongo

HandClap

Jazz Gtr.

Muted Gtr.

Jazz Gtr.

Bass Drum 2

G minor

Funk Gtr.

Warm Pad

55

Snare

Hi Hat Closed

Marcas

Shaker

Hi Bongo

HandClap

Jazz Gtr.

Muted Gtr.

Jazz Gtr.

Bass Drum 2

G minor

Funk Gtr.

-5

Warm Pad

String

59

Snare

Hi Hat Closed

Marcos

Shaker

Hi Bongo

HandClap

Jazz Gtr.

Jazz Gtr.

Bass Drum 2

G minor

Funk Gtr.

-5

Warm Pad

String

62

Snare

Hi Hat Closed

Crash

Slide Stick

Marcas

Shaker

Hi Bongo

HandClap

Jazz Gr.

Muted Gr.

Jazz Gr.

Bass Drum 2

G minor

Funk Gr.

-5

Warm Pad

String

65

Snare

Hi Hat Closed

Marcas

Shaker

Hi Bongo

HandClap

Jazz Gtr.

Muted Gtr.

Jazz Gtr.

Bass Drum 2

G minor

Funk Gtr.

Warm Pad

String

68

Snare

Hi Hat Closed

Marcas

Shaker

Hi Bongo

HandClap

Jazz Gtr.

Muted Gtr.

Jazz Gtr.

Bass Drum 2

G minor

Funk Gtr.

Warm Pad

String

71

74

Snare

Low Tom 2

Hi Hat Closed

Low Tom 1

Marcas

Shaker

Mid Tom 2

Mid Tom 1

Hi Bongo

HandClap

Jazz Gtr.

Muted Gtr.

Jazz Gtr.

Distortion Gtr.

Bass Drum 2

G minor

Funk Gtr.

Warm Pad

String

77

Snare

Hi Hat Closed

Marcas

Shaker

Hi Bongo

HandClap

Jazz Gtr.

Muted Gtr.

Jazz Gtr.

Distortion Gtr.

Bass Drum 2

G minor

Funk Gtr.

Warm Pad

String

80

83

86

Snare

Hi Hat Closed

Crash

Marcas

Shaker

Hi Bongo

HandClap

Jazz Gtr.

Muted Gtr.

Jazz Gtr.

Distortion Gtr.

Bass Drum 2

G minor

Funk Gtr.

-5

Warm Pad

String

89

92

Snare

Hi Hat Closed

Marcas

Shaker

Hi Bongo

HandClap

Jazz Gtr.

Muted Gtr.

Jazz Gtr.

Distortion Gtr.

Bass Drum 2

G minor

Funk Gtr.

-5

Warm Pad

String

This musical score page contains the following tracks from top to bottom:

98

Snare

Hi Hat Closed

Marcas

Shaker

Hi Bongo

HandClap

Jazz Gtr.

Muted Gtr.

Jazz Gtr.

Distortion Gtr.

Bass Drum 2

G minor

Funk Gtr.

-5

Warm Pad

String

101

The musical score consists of the following parts:

- Jazz Gtr. (middle):** A line with sustained chords and rests.
- Warm Pad:** A line with sustained chords and arpeggios.
- String:** A line with sustained chords and arpeggios.

104

Snare

Hi Hat Closed

Crash

Marcas

Shaker

Hi Bongo

HandClap

Jazz Gtr.

Muted Gtr.

Jazz Gtr.

Bass Drum 2

G minor

Funk Gtr.

-5

Warm Pad

String

107

110

Snare

Hi Hat Closed

Crash

Marcas

Shaker

Hi Bongo

HandClap

Jazz Gtr.

Muted Gtr.

Jazz Gtr.

Bass Drum 2

G minor

Funk Gtr.

Warm Pad

String

116

122

Snare

Hi Hat Closed

Crash

Marcas

Shaker

Hi Bongo

HandClap

Jazz Gtr.

Muted Gtr.

Jazz Gtr.

Bass Drum 2

G minor

Funk Gtr.

Warm Pad

String

125

Snare

Hi Hat Closed

Marcas

Shaker

Hi Bongo

HandClap

Jazz Gtr.

Muted Gtr.

Jazz Gtr.

Bass Drum 2

G minor

Funk Gtr.

Warm Pad

String

128

Snare

Hi Hat Closed

Crash

Marcas

Shaker

Hi Bongo

HandClap

Jazz Gtr.

Muted Gtr.

Jazz Gtr.

Distortion Gtr.

Bass Drum 2

G minor

Funk Gtr.

Warm Pad

String

This musical score page contains the following tracks from top to bottom:

- Snare**: Percussion notation with a few notes.
- Hi Hat Closed**: Percussion notation with a rhythmic pattern of eighth notes.
- Slide Stick**: Percussion notation with a few notes.
- Marcas**: Percussion notation with a few notes.
- Shaker**: Percussion notation with a rhythmic pattern of eighth notes.
- Hi Bongo**: Percussion notation with a few notes.
- HandClap**: Percussion notation with a few notes.
- Jazz Gtr.**: Electric guitar part with a melodic line.
- Muted Gtr.**: Electric guitar part with a melodic line.
- Distortion Gtr.**: Electric guitar part with sustained chords.
- Bass Drum 2**: Percussion notation with a rhythmic pattern.
- G minor**: Bass line in G minor.
- Funk Gtr.**: Electric guitar part with a rhythmic pattern.
- 5**: A section with a treble and bass clef, possibly for a double bass or another instrument.
- Warm Pad**: A sustained chordal texture.
- String**: A sustained chordal texture.

138

Slide Stick

Jazz Gtr.

Muted Gtr.

G minor

Funk Gtr.

5

Warm Pad

String

141

Slide Stick

Taiko

Jazz Gtr.

Muted Gtr.

G minor

Funk Gtr.

5

Warm Pad

String

145

Snare

Hi Hat Closed

Crash

Slide Stick

Marcas

Shaker

Hi Bongo

HandClap

Jazz Gtr.

Muted Gtr.

Jazz Gtr.

Bass Drum 2

G minor

Funk Gtr.

-5

Warm Pad

String

150

Snare

Hi Hat Closed

Marcas

Shaker

Hi Bongo

HandClap

Jazz Gtr.

Muted Gtr.

Jazz Gtr.

Bass Drum 2

G minor

Funk Gtr.

-5

Warm Pad

String

153

Snare
Hi Hat Closed
Crash
Marcos
Shaker
Hi Bongo
HandClap
Jazz Gtr.
Bass Drum 2
G minor
Funk Gtr.
-5
Warm Pad
String

156

Jazz Gtr.
Muted Gtr.
Warm Pad
String

Janet Jackson - That's The Way Love Goes

Snare

♩ = 147,000092

9

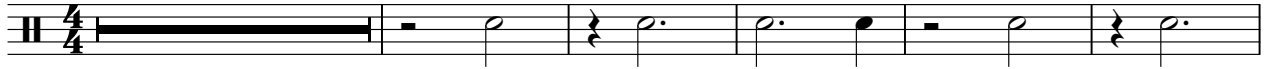

15

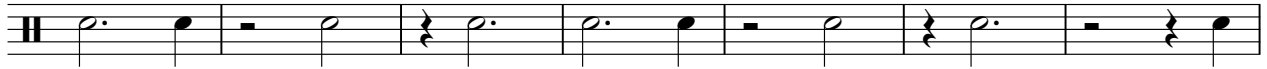

22

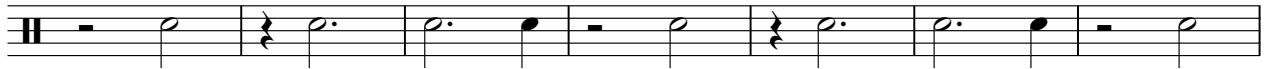

29

36

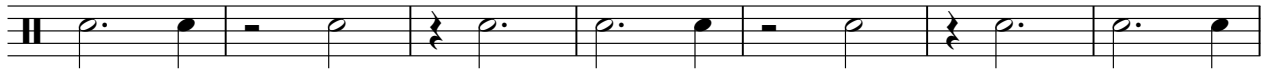

43

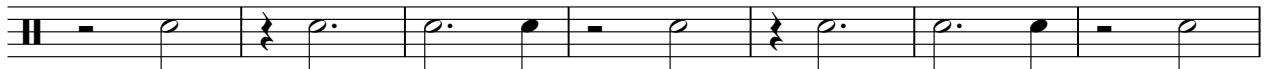

50

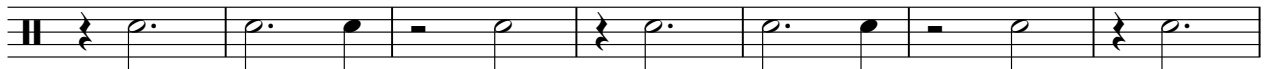

57

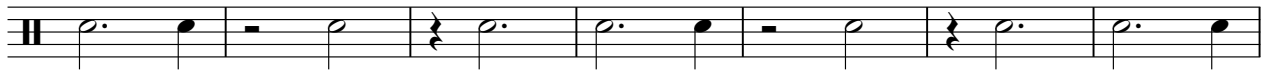

64

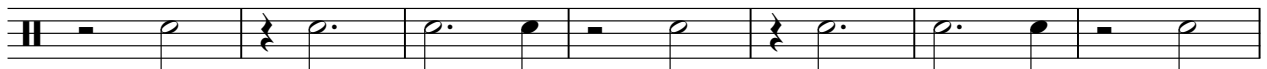

71

V.S.

2

Snare

78

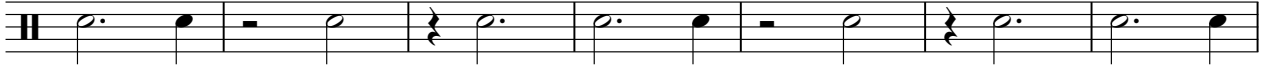

85

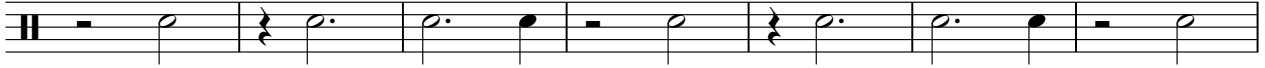

92

99

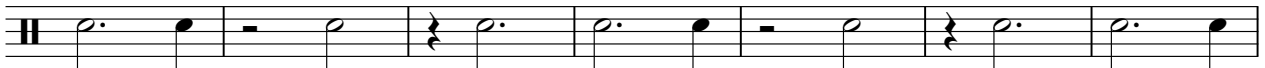

106

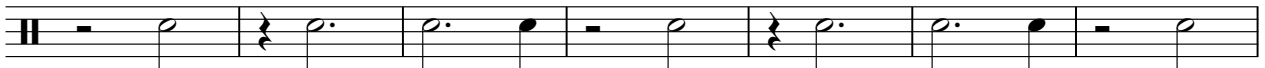

113

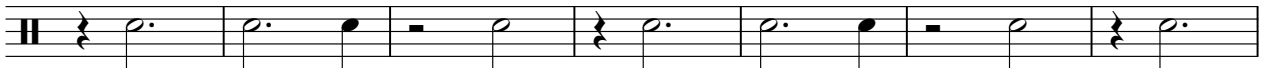

120

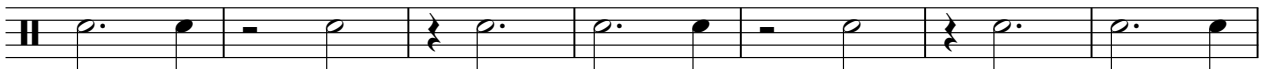

127

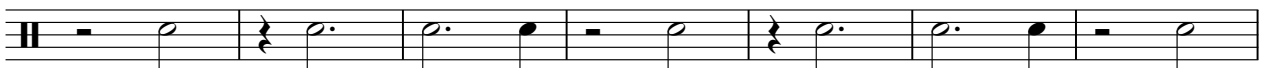

134

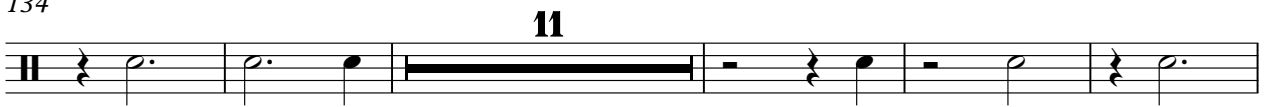

150

Low Tom 2

Janet Jackson - That's The Way Love Goes

♩ = 147,000092

74 **87**

Hi Hat Closed

Janet Jackson - That's The Way Love Goes

♩ = 147,000092

9

7

13

17

3

22

26

30

34

38

42

46

V.S.

2

Hi Hat Closed

50

54

58

62

66

70

74

78

82

86

Hi Hat Closed

90

94

98

102

106

110

114

118

122

126

V.S.

4

Hi Hat Closed

130

134

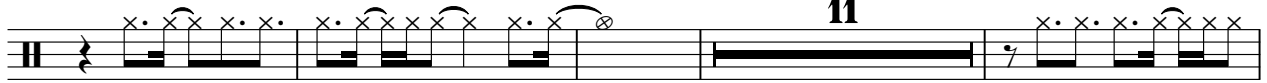

149

153

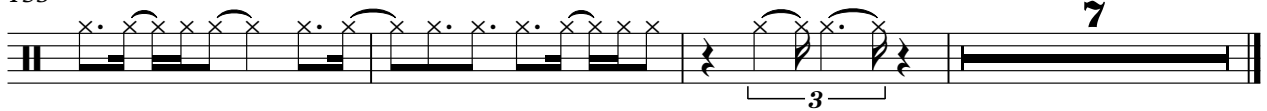

Low Tom 1

Janet Jackson - That's The Way Love Goes

♩ = 147,000092

74 **87**

Crash

Janet Jackson - That's The Way Love Goes

♩ = 147,000092

21

65

88

74

Crash

Janet Jackson - That's The Way Love Goes

♩ = 147,000092

63 41

This block contains the first two measures of the guitar tab. Measure 63 is a whole bar with a thick black line, indicating a barre. Measure 64 consists of two measures: the first has a quarter rest followed by a chord with a slur over the notes, and the second has a quarter rest followed by the same chord with a slur.

107

5 5 5

This block contains three measures of the guitar tab. Measure 107 is a whole bar with a thick black line. Measure 108 has a quarter rest followed by a chord with a slur. Measure 109 has a quarter rest followed by a chord with a slur.

124

5 17

This block contains three measures of the guitar tab. Measure 124 has a quarter rest followed by a chord with a slur. Measure 125 is a whole bar with a thick black line. Measure 126 has a quarter rest followed by a chord with a slur.

148

5 8

This block contains three measures of the guitar tab. Measure 148 has a quarter rest followed by a chord with a slur. Measure 149 is a whole bar with a thick black line. Measure 150 has a quarter rest followed by a chord with a slur.

♩ = 147,000092

4/4

20

41

64

72

141

146

15

♩ = 147,000092

10

16

2

24

31

38

45

52

59

66

73

80

87

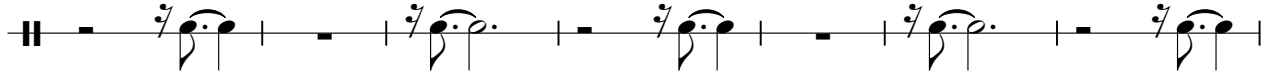

94

101

108

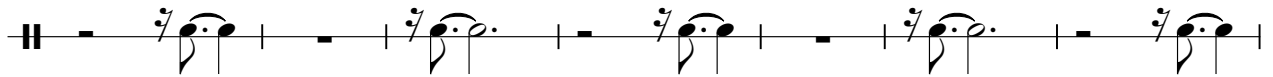

115

122

129

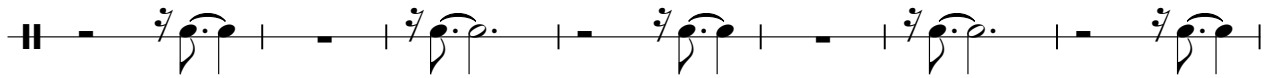

136

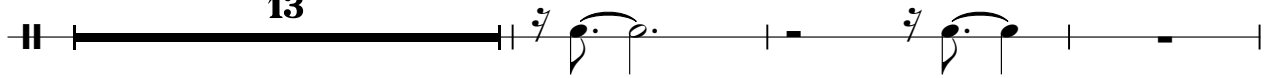

152

♩ = 147,000092

21

24

27

30

33

36

39

42

45

48

51

54

57

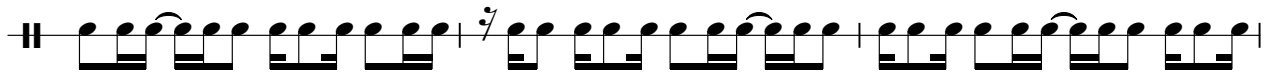

60

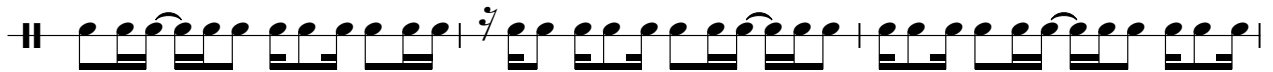

63

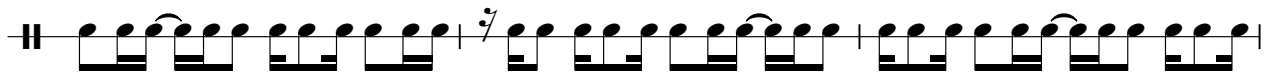

66

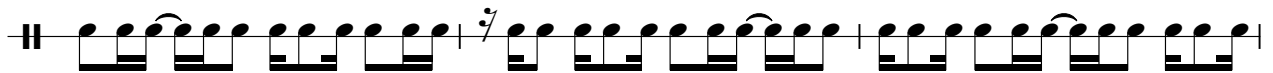

69

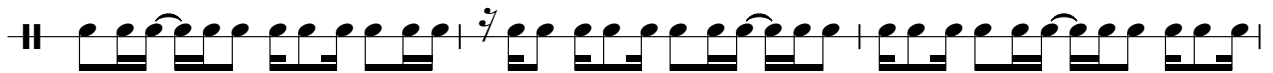

72

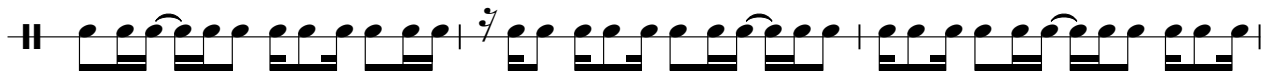

75

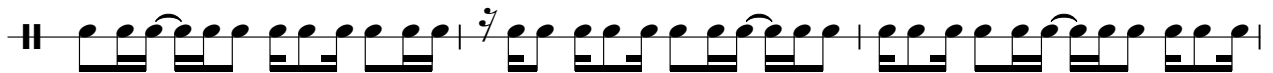

78

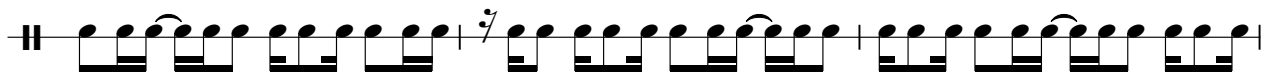

111

114

117

120

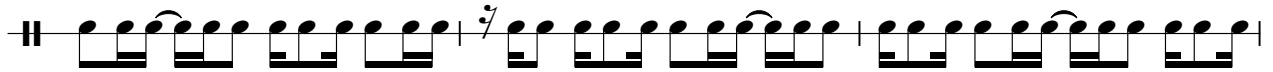

123

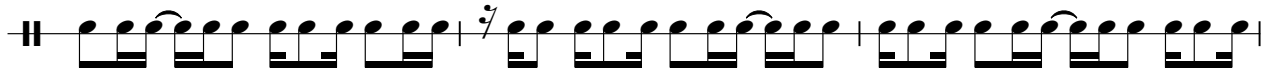

126

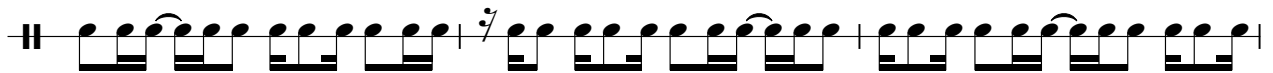

129

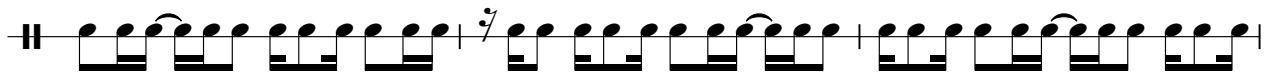

132

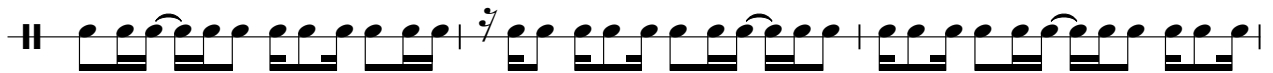

135

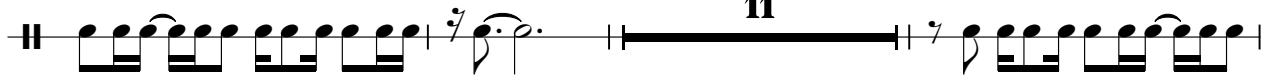

11

149

152

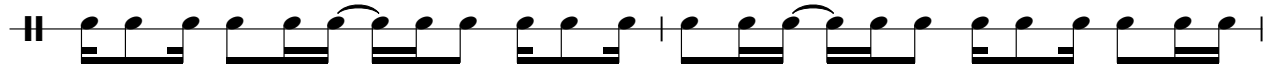

154

Mid Tom 2

Janet Jackson - That's The Way Love Goes

♩ = 147,000092

74 **87**

Mid Tom 1

Janet Jackson - That's The Way Love Goes

♩ = 147,000092

74 **87**

Measure 1: A whole rest, with the number 74 above it.
Measure 3: A whole rest, with the number 87 above it.

Hi Bongo

Janet Jackson - That's The Way Love Goes

♩ = 147,000092

21

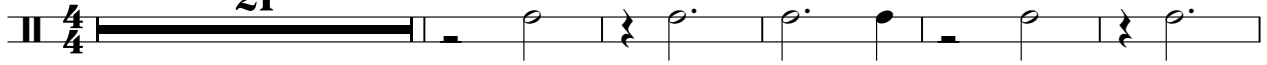

27

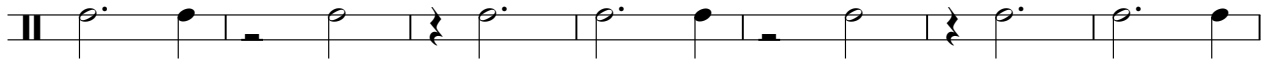

34

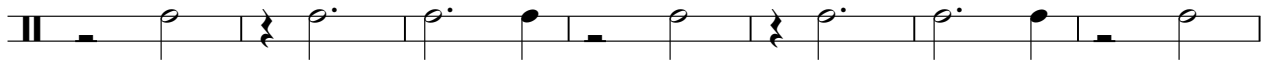

41

48

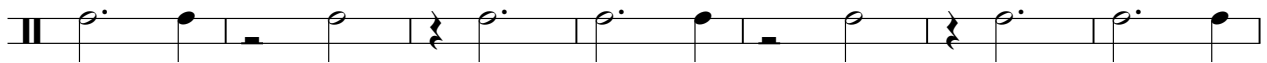

55

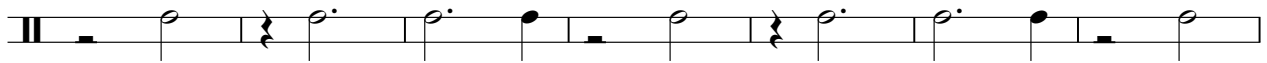

62

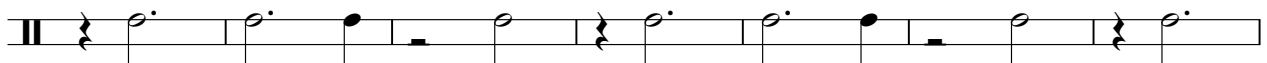

69

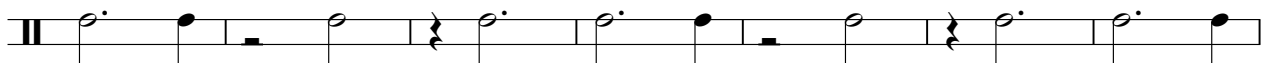

76

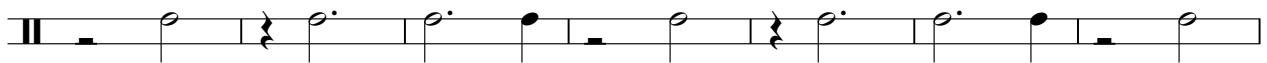

83

V.S.

HandClap

Janet Jackson - That's The Way Love Goes

♩ = 147,000092

9

15

22

29

36

43

50

57

64

71

V.S.

HandClap

78

85

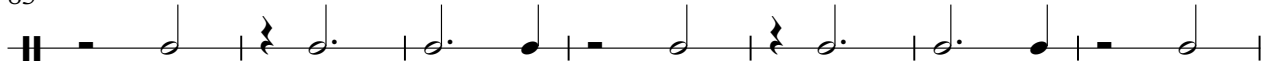

92

99

106

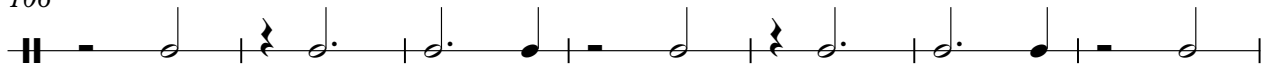

113

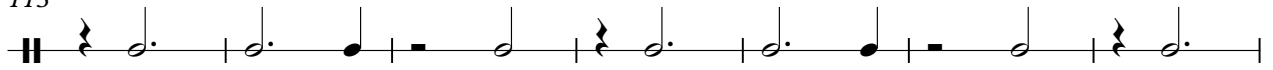

120

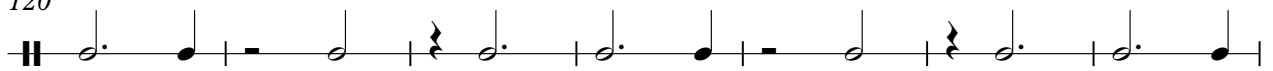

127

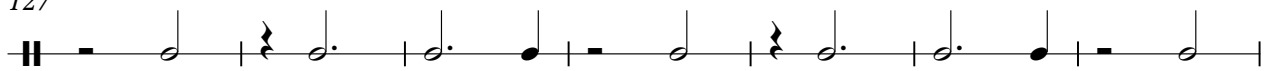

134

151

Taiko

Janet Jackson - That's The Way Love Goes

♩ = 147,000092

9

16

23

119

20

♩ = 147,000092

8

12

16

20

24

30

34

41

46

50

2

4

2

Jazz Gtr.

58

61

66

72

76

83

89

94

100

103

106

111

116

119

123

127

130

134

138

140

148

152

154

Janet Jackson - That's The Way Love Goes

Muted Gtr.

♩ = 147,000092

21

25

29

34

38

43

47

52

55

6

Muted Gtr.

64

68

73

77

82

86

91

95

100

6

109

113

118

122

127

131

136

149

152

♩ = 147,000092

21

28

37

46

55

62

70

79

88

94

2

Jazz Gtr.

100

106

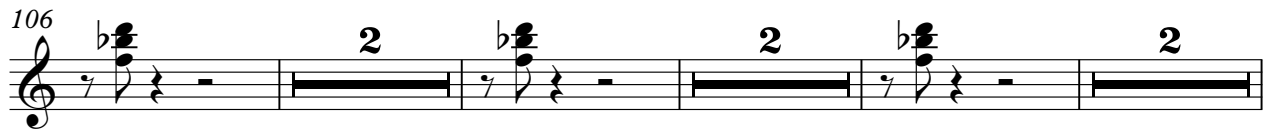

115

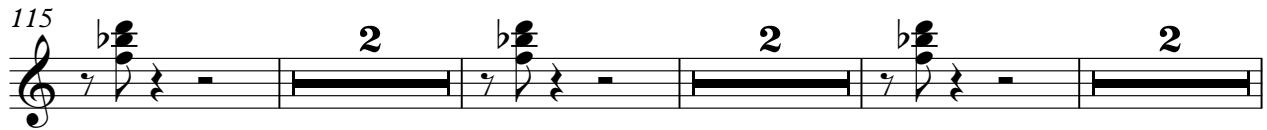

124

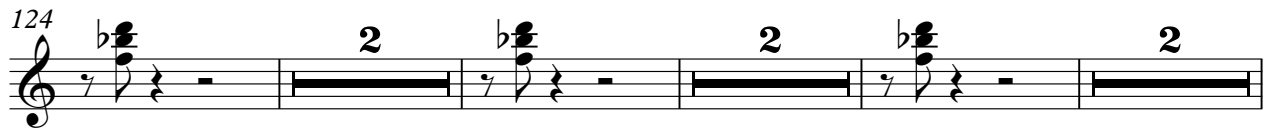

133

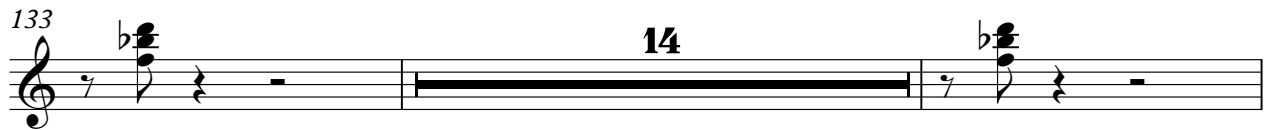

149

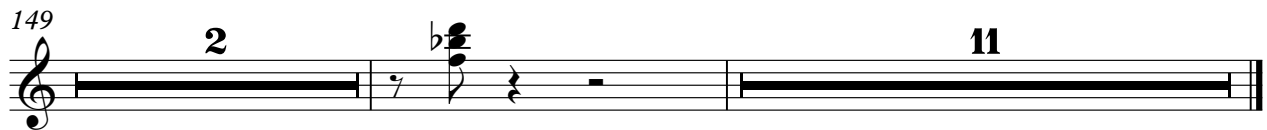

Distortion Gtr.

Janet Jackson - That's The Way Love Goes

♩ = 147,000092

75

80

86

91

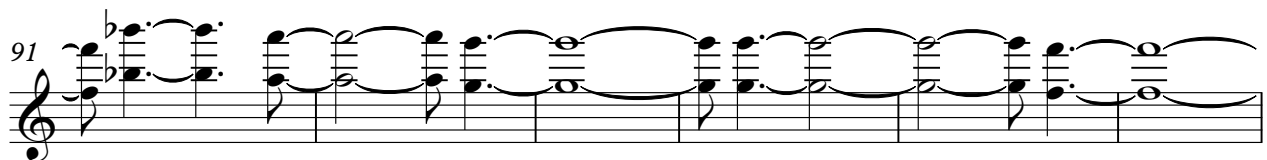

97

29

130

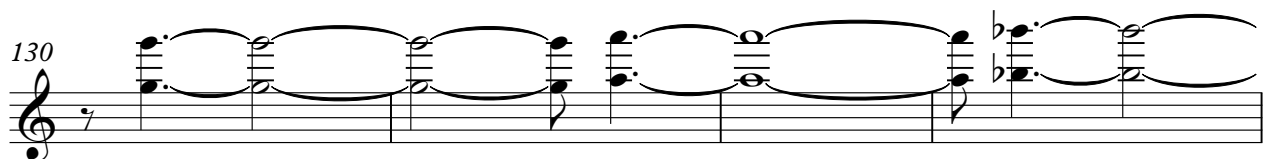

134

26

Bass Drum 2

Janet Jackson - That's The Way Love Goes

♩ = 147,000092

9

12

15

18

22

25

28

31

34

37

V.S.

40

43

46

49

52

55

58

61

64

67

70

73

76

79

82

85

88

91

94

97

V.S.

130

133

136

12

150

153

7

G minor

Janet Jackson - That's The Way Love Goes

♩ = 147,000092

8

12

4

22

25

28

31

34

37

40

43

V.S.

46

49

52

56

59

62

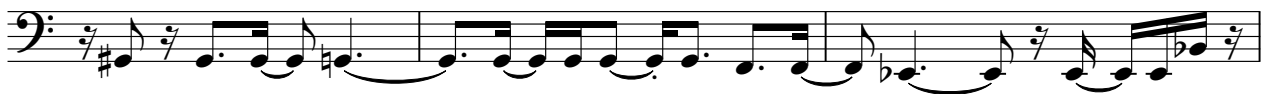

65

68

71

74

77

80

83

86

89

92

96

99

102

106

V.S.

109

112

115

118

121

124

127

130

133

137

141

145

149

152

Janet Jackson - That's The Way Love Goes

Funk Gtr.

♩ = 147,000092

8

12

22

25

28

31

34

37

40

43

V.S.

46

49

52

56

59

62

65

68

71

74

77

80

83

86

89

92

96

99

102

105

V.S.

108

111

114

117

120

123

126

129

132

135

139

142

146

150

152

Janet Jackson - That's The Way Love Goes

-5

♩ = 147,000092

3

7

6

6

16

6

27

31

7

42

14

14

60

64

22

87

91

101

107

121

139

144

153

-5

3

7

7

♩ = 147,000092

3

10

17

24

31

37

43

49

55

62

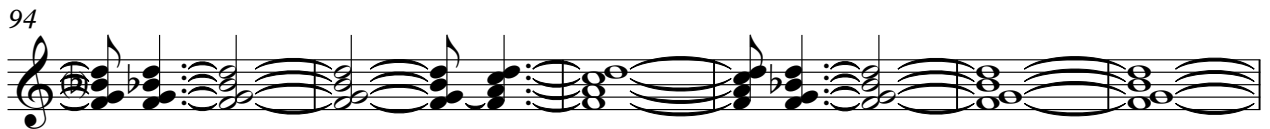
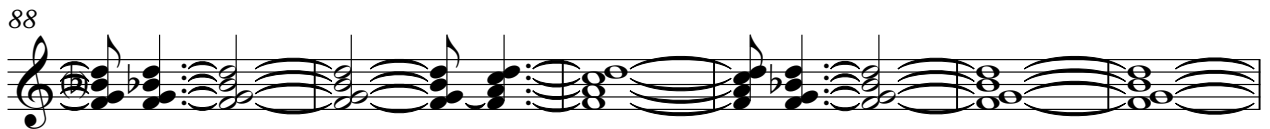

130

136

143

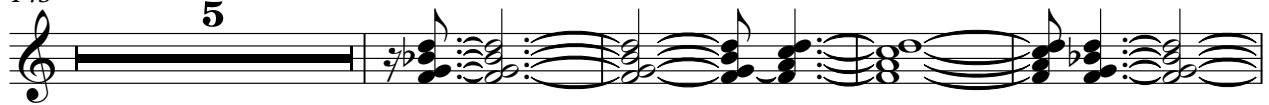

152

156

Janet Jackson - That's The Way Love Goes

String

♩ = 147,000092

5

12

20

28

36

43

10

57

63

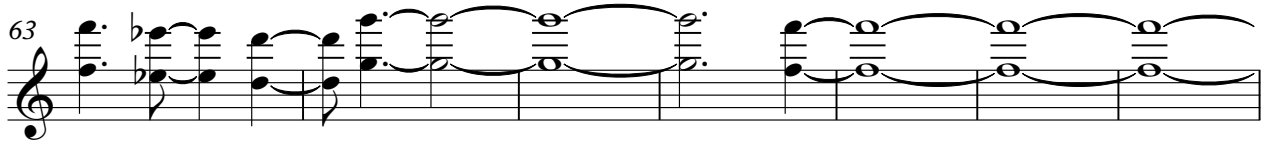

70

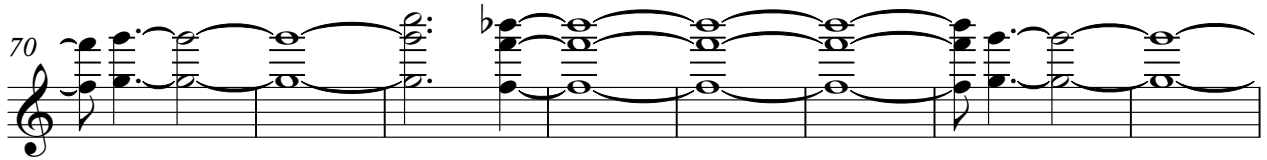

78

86

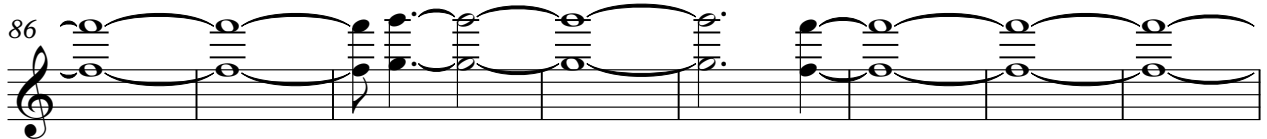

94

103

110

118

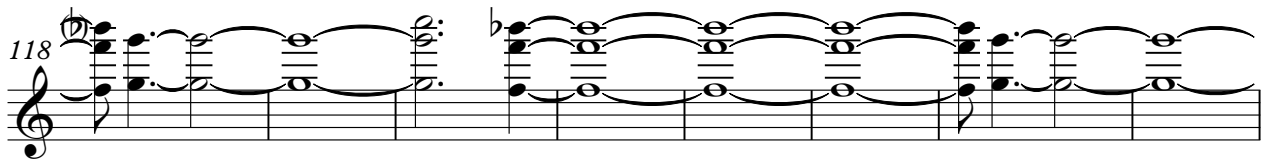

126

134

139

143

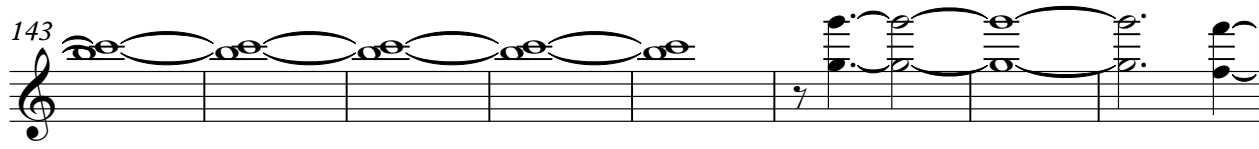

151

157

