

Louis Prima - Buona Sera & Oh Marie 1

♩ = 120,000000

ALTO SAX

DRUMS

MELODY

ACOU BASS

STRINGS

A.PIANO 1

5

DRUMS

MELODY

ACOU BASS

STRINGS

A.PIANO 1

8

DRUMS

VIBRAPHONE

MELODY

ACOU BASS

STRINGS

A.PIANO 1

10

DRUMS

VIBRAPHONE

MELODY

ACOU BASS

STRINGS

A.PIANO 1

11

DRUMS

VIBRAPHONE

MELODY

ACOU BASS

STRINGS

A.PIANO 1

13

DRUMS

VIBRAPHONE

MELODY

ACOU BASS

STRINGS

A.PIANO 1

15

DRUMS

VIBRAPHONE

MELODY

ACOU BASS

STRINGS

A.PIANO 1

17

DRUMS

VIBRAPHONE

MELODY

ACOU BASS

STRINGS

A.PIANO 1

19

DRUMS

VIBRAPHONE

MELODY

ACOU BASS

STRINGS

A.PIANO 1

21

DRUMS

VIBRAPHONE

MELODY

ACOU BASS

STRINGS

A.PIANO 1

23

DRUMS

VIBRAPHONE

MELODY

ACOU BASS

STRINGS

A.PIANO 1

25

DRUMS

VIBRAPHONE

MELODY

ACOU BASS

STRINGS

A.PIANO 1

27 ♩ = 184,003922

7

TROMBONE

DRUMS

MELODY

ACOU BASS

STRINGS

A.PIANO 1

29

TROMBONE

DRUMS

MELODY

32

DRUMS

VIBRAPHONE

MELODY

ACOU BASS

STRINGS

A.PIANO 1

34

TROMBONE

DRUMS

VIBRAPHONE

MELODY

ACOU BASS

STRINGS

A.PIANO 1

36

TROMBONE

DRUMS

VIBRAPHONE

MELODY

ACOU BASS

STRINGS

A.PIANO 1

38

TROMBONE

DRUMS

VIBRAPHONE

MELODY

ACOU BASS

STRINGS

A.PIANO 1

40

TROMBONE

DRUMS

VIBRAPHONE

MELODY

ACOU BASS

STRINGS

A.PIANO 1

42

TROMBONE

DRUMS

VIBRAPHONE

MELODY

ACOU BASS

STRINGS

A.PIANO 1

44

TROMBONE

DRUMS

VIBRAPHONE

MELODY

ACOU BASS

STRINGS

A.PIANO 1

46

TROMBONE

DRUMS

VIBRAPHONE

MELODY

ACOU BASS

STRINGS

A.PIANO 1

Detailed description of the musical score: The score is arranged in a grand staff format with seven parts. Measure 44: Trombone has a whole rest. Drums play a steady eighth-note pattern. Vibraphone plays a rhythmic eighth-note pattern. Melody features a melodic line with slurs and accents. Acou Bass plays a walking bass line. Strings play a sustained chord. A. Piano 1 plays a rhythmic accompaniment of eighth notes. Measure 45: Trombone has a whole rest. Drums continue the eighth-note pattern. Vibraphone continues the eighth-note pattern. Melody continues with a slur. Acou Bass continues the walking bass line. Strings play a sustained chord. A. Piano 1 continues the rhythmic accompaniment. Measure 46: Trombone has a whole rest. Drums continue the eighth-note pattern. Vibraphone continues the eighth-note pattern. Melody features a long note with a slur. Acou Bass continues the walking bass line. Strings play a sustained chord. A. Piano 1 continues the rhythmic accompaniment.

48

TROMBONE

DRUMS

VIBRAPHONE

MELODY

ACOU BASS

STRINGS

A.PIANO 1

50

TROMBONE

DRUMS

VIBRAPHONE

MELODY

ACOU BASS

STRINGS

A.PIANO 1

52

54

56

58

60

62

64

DRUMS

VIBRAPHONE

MELODY

ACOU BASS

STRINGS

A.PIANO 1

66

TROMBONE

DRUMS

VIBRAPHONE

MELODY

ACOU BASS

STRINGS

A.PIANO 1

68

DRUMS

VIBRAPHONE

MELODY

ACOU BASS

STRINGS

A.PIANO 1

70

TROMBONE

DRUMS

VIBRAPHONE

MELODY

ACOU BASS

STRINGS

A.PIANO 1

72

ALTO SAX

DRUMS

VIBRAPHONE

ACOU BASS

STRINGS

A.PIANO 1

74

ALTO SAX

TROMBONE

DRUMS

VIBRAPHONE

ACOU BASS

STRINGS

A.PIANO 1

76

ALTO SAX

DRUMS

VIBRAPHONE

ACOU BASS

STRINGS

A.PIANO 1

78

ALTO SAX

TROMBONE

DRUMS

VIBRAPHONE

ACOU BASS

STRINGS

A.PIANO 1

80

ALTO SAX

DRUMS

VIBRAPHONE

ACOU BASS

STRINGS

A.PIANO 1

82

ALTO SAX

TROMBONE

DRUMS

VIBRAPHONE

ACOU BASS

STRINGS

A.PIANO 1

84

ALTO SAX

DRUMS

VIBRAPHONE

ACOU BASS

STRINGS

A.PIANO 1

86

ALTO SAX

TROMBONE

DRUMS

VIBRAPHONE

ACOU BASS

STRINGS

A.PIANO 1

88

TROMBONE

DRUMS

VIBRAPHONE

ACOU BASS

STRINGS

A.PIANO 1

90

TROMBONE

DRUMS

VIBRAPHONE

ACOU BASS

STRINGS

A.PIANO 1

92

TROMBONE

DRUMS

VIBRAPHONE

ACOU BASS

STRINGS

A.PIANO 1

94

TROMBONE

DRUMS

VIBRAPHONE

MELODY

ACOU BASS

STRINGS

A.PIANO 1

96

98

100

102

104

DRUMS

VIBRAPHONE

MELODY

ACOU BASS

STRINGS

A.PIANO 1

106

TROMBONE

DRUMS

VIBRAPHONE

MELODY

ACOU BASS

STRINGS

A.PIANO 1

108

DRUMS

VIBRAPHONE

MELODY

ACOU BASS

STRINGS

A.PIANO 1

110

TROMBONE

DRUMS

VIBRAPHONE

MELODY

ACOU BASS

STRINGS

A.PIANO 1

112

DRUMS

VIBRAPHONE

MELODY

ACOU BASS

STRINGS

A.PIANO 1

114

TROMBONE

DRUMS

VIBRAPHONE

MELODY

ACOU BASS

STRINGS

A.PIANO 1

115

TROMBONE

DRUMS

VIBRAPHONE

MELODY

ACOU BASS

STRINGS

A.PIANO 1

117

TROMBONE

DRUMS

VIBRAPHONE

MELODY

ACOU BASS

STRINGS

A.PIANO 1

30

119

121

123

TROMBONE

DRUMS

VIBRAPHONE

MELODY

ACOU BASS

STRINGS

A.PIANO 1

125

TROMBONE

DRUMS

VIBRAPHONE

MELODY

ACOU BASS

STRINGS

127

129

131

133

135

TROMBONE

DRUMS

VIBRAPHONE

MELODY

ACOU BASS

STRINGS

A.PIANO 1

137

DRUMS

VIBRAPHONE

MELODY

ACOU BASS

STRINGS

A.PIANO 1

139

140

141

143

TROMBONE

DRUMS

VIBRAPHONE

MELODY

ACOU BASS

STRINGS

A.PIANO 1

TROMBONE

DRUMS

VIBRAPHONE

MELODY

ACOU BASS

STRINGS

A.PIANO 1

149

150

151

153

155

TROMBONE

DRUMS

VIBRAPHONE

MELODY

ACOU BASS

STRINGS

A.PIANO 1

157

TROMBONE

DRUMS

VIBRAPHONE

MELODY

ACOU BASS

STRINGS

A.PIANO 1

159

TROMBONE

DRUMS

VIBRAPHONE

MELODY

ACOU BASS

STRINGS

A.PIANO 1

161

TROMBONE

DRUMS

VIBRAPHONE

MELODY

ACOU BASS

STRINGS

A.PIANO 1

163

TROMBONE

DRUMS

VIBRAPHONE

MELODY

ACOU BASS

STRINGS

A.PIANO 1

165

TROMBONE

DRUMS

VIBRAPHONE

MELODY

ACOU BASS

STRINGS

A.PIANO 1

167

TROMBONE

DRUMS

VIBRAPHONE

MELODY

ACOU BASS

STRINGS

A.PIANO 1

169

DRUMS

VIBRAPHONE

MELODY

ACOU BASS

STRINGS

A.PIANO 1

171

173

175

DRUMS

VIBRAPHONE

MELODY

ACOU BASS

STRINGS

A.PIANO 1

177

DRUMS

VIBRAPHONE

MELODY

ACOU BASS

STRINGS

A.PIANO 1

178

179

ALTO SAX

Louis Prima - Buona Sera & Oh Marie 1

♩ = 120,000000 ♩ = 184,003922

25 **45**

73

77

81

85

94

Louis Prima - Buona Sera & Oh Marie 1

TROMBONE

♩ = 120,000000 ♩ = 184,003922

26

30

35

40

46

51

56

63

70

75

2

TROMBONE

82

87

90

93

98

104

111

118

123

128

134

TROMBONE

9

146

151

155

160

2

166

12

Louis Prima - Buona Sera & Oh Marie 1

DRUMS

♩ = 120,000000
2

7

12

17

22

27 ♩ = 184,003922

32

37

42

47

V.S.

51

56

61

65

70

74

78

83

87

91

DRUMS

96

101

105

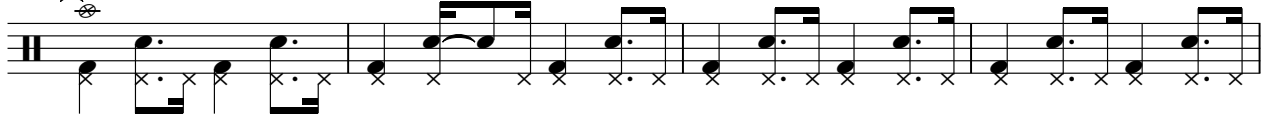

109

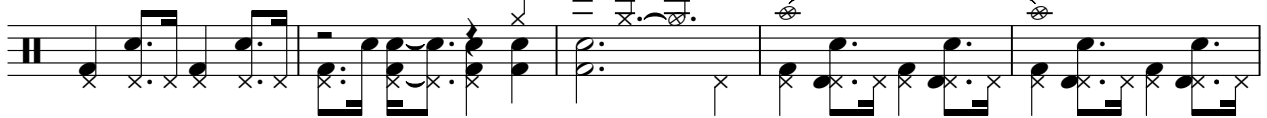

114

118

122

126

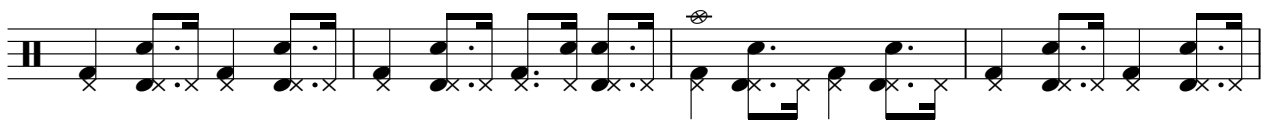

130

134

V.S.

138

142

146

150

154

158

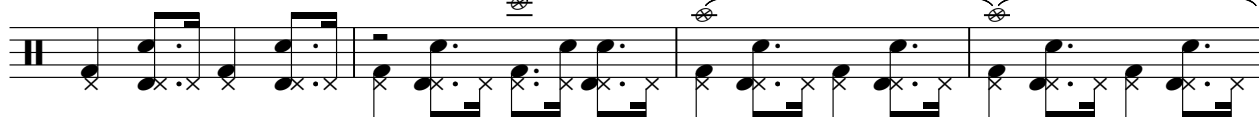

162

166

170

174

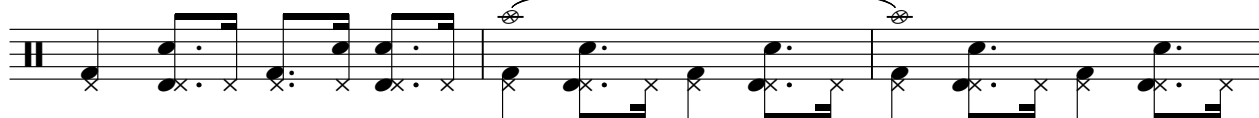

DRUMS

177

VIBRAPHONE

Louis Prima - Buona Sera & Oh Marie 1

♩ = 120,000000

7

10

12

14

17

22

♩ = 184,003922

5

25

32

35

38

41

43

45

48

50

52

54

VIBRAPHONE

56

58

60

62

64

66

68

70

72

74

V.S.

76

78

80

82

84

86

88

90

92

94

96

98

100

102

104

106

108

110

113

115

V.S.

157

159

161

163

165

167

169

171

173

175

VIBRAPHONE

177

178

Louis Prima - Buona Sera & Oh Marie 1

MELODY

♩ = 120,000000

9

13

18

22

26

32

37

43

48

V.S.

MELODY

125

130

135

140

146

151

156

161

166

171

V.S.

80

84

88

92

96

100

104

109

114

119

V.S.

172

176

STRINGS

Louis Prima - Buona Sera & Oh Marie 1

♩ = 120,000000

2

10

19

27 ♩ = 184,003922

3

36

45

54

63

72

81

90

98

107

114

123

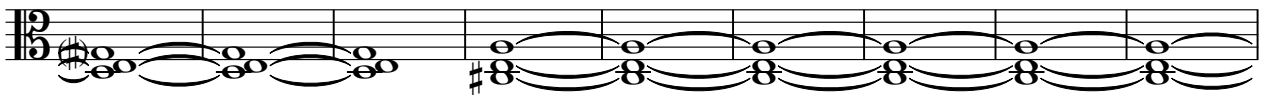

132

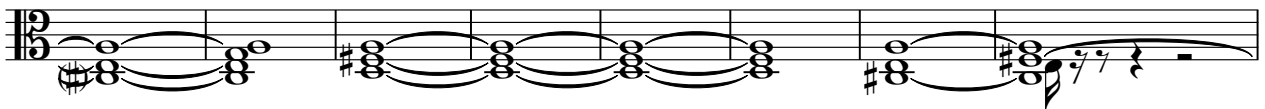

140

149

STRINGS

158

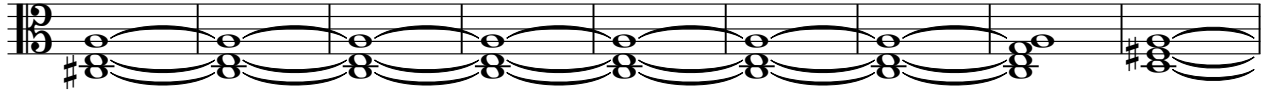

167

175

♩ = 120,000000

2

5

8

11

14

17

20

23

26

♩ = 184,003922

3

32

35

38

41

44

47

50

53

56

59

92

95

98

101

104

107

110

113

115

118

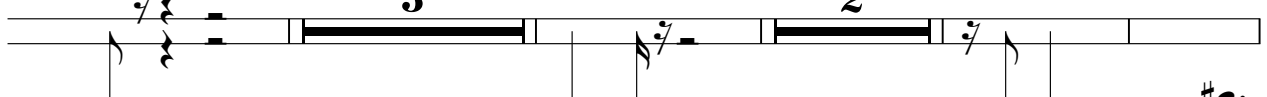

161

164

167

170

173

176

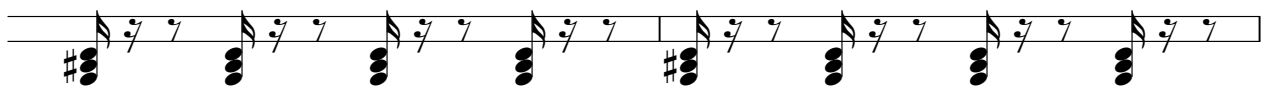

178

