

Louis Prima - I'm just a gigolo

♩ = 126,000130

Saxo 3

Saxo 8

Melodie4

Trombon6

Trombon7

Drums 10

BasseAc2

Choeurs5

GIGOLO

Melodie4

Drums 10

BasseAc2

GIGOLO

6

Melodie4

Drums 10

BasseAc2

GIGOLO

8

Melodie4

Drums 10

BasseAc2

GIGOLO

10

Melodie4

Drums 10

BasseAc2

GIGOLO

Melodie4

Drums 10

BasseAc2

GIGOLO

Melodie4

Drums 10

BasseAc2

GIGOLO

Melodie4

Drums 10

BasseAc2

GIGOLO

Melodie4

Drums 10

BasseAc2

GIGOLO

Melodie4

Drums 10

BasseAc2

GIGOLO

Melodie4

Drums 10

BasseAc2

GIGOLO

Melodie4

Drums 10

BasseAc2

GIGOLO

Melodie4

Drums 10

BasseAc2

GIGOLO

Melodie4

Drums 10

BasseAc2

GIGOLO

Melodie4

Drums 10

BasseAc2

GIGOLO

33

3

Melodie4

Drums 10

BasseAc2

Choeurs5

GIGOLO

36

Melodie4

Drums 10

BasseAc2

GIGOLO

39

41

Melodie4

Drums 10

BasseAc2

GIGOLO

43

Melodie4

Drums 10

BasseAc2

Choeurs5

GIGOLO

46

Melodie4

Drums 10

BasseAc2

Choeurs5

GIGOLO

48

Melodie4

Drums 10

BasseAc2

GIGOLO

50

Saxo 3

Saxo 8

Melodie4

Trombon6

Trombon7

Drums 10

BasseAc2

GIGOLO

52

Saxo 3

Saxo 8

Melodie4

Trombon6

Trombon7

Drums 10

BasseAc2

GIGOLO

54

Saxo 3

Saxo 8

Melodie4

Trombon6

Trombon7

Drums 10

BasseAc2

GIGOLO

56

Saxo 3

Saxo 8

Melodie4

Trombon6

Trombon7

Drums 10

BasseAc2

GIGOLO

58

Saxo 3

Saxo 8

Melodie4

Trombon6

Trombon7

Drums 10

BasseAc2

Choeurs5

GIGOLO

Detailed description of the musical score for measures 58-60: The score is for a jazz ensemble. Saxophones 3 and 8 are silent. Melodie4 plays a triplet of eighth notes followed by a long note. Trombones 6 and 7 are silent. Drums 10 play a steady eighth-note pattern. Bass Acoustic 2 plays a bass line. Choeurs5 has a long note. GIGOLO has a complex rhythmic pattern.

61

Melodie4

Drums 10

BasseAc2

Choeurs5

GIGOLO

Detailed description of the musical score for measures 61-63: The score continues from the previous page. Melodie4 has a long note. Drums 10 play a steady eighth-note pattern. Bass Acoustic 2 plays a bass line. Choeurs5 has a long note. GIGOLO has a complex rhythmic pattern.

63

Melodie4

Drums 10

BasseAc2

Choeurs5

GIGOLO

65

Melodie4

Drums 10

BasseAc2

GIGOLO

67

Saxo 3

Melodie4

Drums 10

BasseAc2

GIGOLO

69

Saxo 3

Drums 10

BasseAc2

GIGOLO

72

Saxo 3

Drums 10

BasseAc2

GIGOLO

74

Saxo 3

Drums 10

BasseAc2

GIGOLO

76

Saxo 3

Drums 10

BasseAc2

GIGOLO

78

Saxo 3

Drums 10

BasseAc2

GIGOLO

80

Saxo 3

Drums 10

BasseAc2

GIGOLO

82

Saxo 3

Trombon7

Drums 10

BasseAc2

GIGOLO

84

Saxo 3

Saxo 8

Trombon6

Trombon7

Drums 10

BasseAc2

GIGOLO

86

Saxo 3

Saxo 8

Trombon6

Trombon7

Drums 10

BasseAc2

GIGOLO

88

Saxo 3

Saxo 8

Trombon6

Trombon7

Drums 10

BasseAc2

GIGOLO

90

Saxo 3

Saxo 8

Trombon6

Trombon7

Drums 10

BasseAc2

GIGOLO

92

Saxo 3

Saxo 8

Trombon6

Trombon7

Drums 10

BasseAc2

GIGOLO

94

Saxo 3

Saxo 8

Trombon6

Trombon7

Drums 10

BasseAc2

GIGOLO

96

Saxo 3

Saxo 8

Melodie4

Trombon6

Trombon7

Drums 10

BasseAc2

GIGOLO

99

Melodie4

Drums 10

BasseAc2

Choeurs5

GIGOLO

102

Melodie4

Drums 10

BasseAc2

Choeurs5

GIGOLO

104

Melodie4

Drums 10

BasseAc2

GIGOLO

106

Melodie4

Drums 10

BasseAc2

Choeurs5

GIGOLO

108

Melodie4

Drums 10

BasseAc2

Choeurs5

GIGOLO

111

Melodie4

Drums 10

BasseAc2

GIGOLO

113

Melodie4

Drums 10

BasseAc2

GIGOLO

115

Saxo 3

Saxo 8

Melodie4

Trombon6

Trombon7

Drums 10

BasseAc2

GIGOLO

117

Saxo 3

Saxo 8

Melodie4

Trombon6

Trombon7

Drums 10

BasseAc2

GIGOLO

119

Saxo 3

Saxo 8

Melodie4

Trombon6

Trombon7

Drums 10

BasseAc2

GIGOLO

121

Saxo 3

Saxo 8

Melodie4

Trombon6

Trombon7

Drums 10

BasseAc2

GIGOLO

123

Saxo 3

Saxo 8

Melodie4

Trombon6

Trombon7

Drums 10

BasseAc2

GIGOLO

125

Saxo 3

Saxo 8

Melodie4

Trombon6

Trombon7

Drums 10

BasseAc2

GIGOLO

127

Saxo 3

Saxo 8

Melodie4

Trombon6

Trombon7

Drums 10

BasseAc2

Choeurs5

GIGOLO

130

Melodie4

Drums 10

BasseAc2

Choeurs5

GIGOLO

Melodie4
Drums 10
BasseAc2
Choeurs5
GIGOLO

Melodie4
Drums 10
BasseAc2
Choeurs5
GIGOLO

Melodie4
Drums 10
BasseAc2
Choeurs5
GIGOLO

138

Melodie4

Drums 10

BasseAc2

Choeurs5

GIGOLO

140

Melodie4

Drums 10

BasseAc2

Choeurs5

GIGOLO

142

Melodie4

Drums 10

BasseAc2

Choeurs5

GIGOLO

144

Melodie4

Drums 10

BasseAc2

Choeurs5

GIGOLO

146

Saxo 3

Saxo 8

Trombon6

Trombon7

Drums 10

BasseAc2

GIGOLO

147

Saxo 3

Saxo 8

Trombon6

Trombon7

Drums 10

BasseAc2

GIGOLO

148

Saxo 3

Saxo 8

Trombon6

Trombon7

Drums 10

BasseAc2

149

GIGOLO

♩ = 126,000130

50

53

57 8

68

72

75

78

81

85

88

V.S.

91

94

97

17

116

120

123

126

18

146

♩ = 126,000130

50

53

57

25

85

88

91

94

96

17

115

118

122

125

128

18

147

♩ = 126,000130

2

6

9

13

17

21

25

29

32

37

110

113

117

120

122

126

130

134

138

142

145

4

Trombon6

Louis Prima - I`m just a gigolo

♩ = 126,000130

50

53

57

25

85

88

91

94

97

17

115

119

123

126

146

147

Trombon7

Louis Prima - I'm just a gigolo

♩ = 126,000130

50

53

57

24

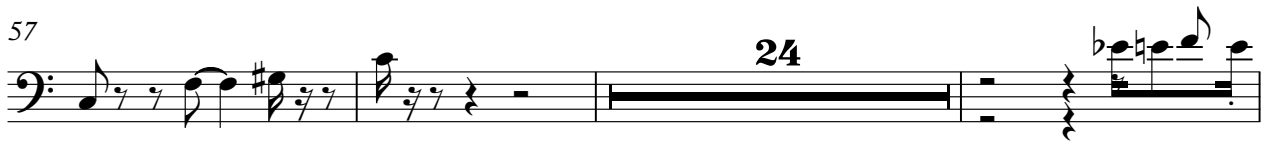

84

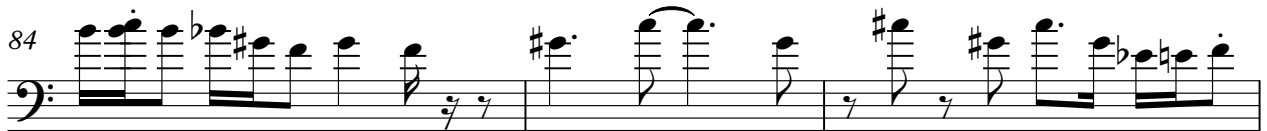

87

90

94

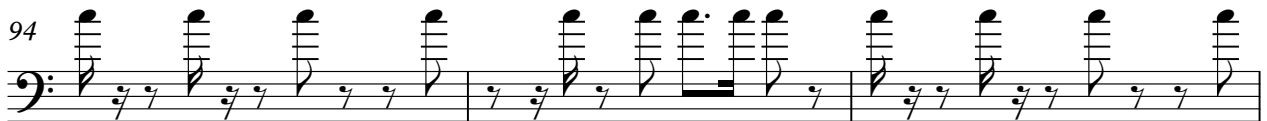

97

17

115

119

123

126

146

147

♩ = 126,000130

5/4

5

9

13

17

21

25

29

32

36

40

44

48

52

56

61

65

69

74

79

84

89

94

99

104

108

112

116

121

V.S.

126

130

134

138

142

146

148

149

♩ = 126,000130

7

13

19

25

31

37

43

49

54

119

125

131

137

143

147

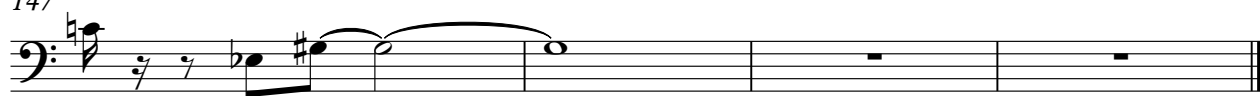

♩ = 126,000130

35

39 5 13

61 36

101 4

110 17

130

134 3

137 3 3

141 3 3

144 3 5

GIGOLO

Louis Prima - I'm just a gigolo

♩ = 126,000130

4

6

8

11

14

17

20

22

24

V.S.

GIGOLO

V.S.

GIGOLO

V.S.

121

123

126

129

131

133

135

137

139

141

GIGOLO

143

146
