

Louis Silvers - April Showers

♩ = 200,000000

Vocal

Right Hand

Left Hand

Left Hand-2

6

Vocal

Right Hand

Left Hand-2

11

Vocal

Right Hand

Left Hand

Left Hand-2

Copyright © 1921 by Warner Bros. Music
All Rights Reserved

16

Vocal

Right Hand

Left Hand

Left Hand-2

21

Vocal

Right Hand

Left Hand

Left Hand-2

25

Vocal

Right Hand

Left Hand

Left Hand-2

30

Vocal

Right Hand

Left Hand

Left Hand-2

34

Vocal

Right Hand

Left Hand

Left Hand-2

39

Vocal

Right Hand

Left Hand

Left Hand-2

44

Vocal

Right Hand

Left Hand

Left Hand-2

48

Vocal

Right Hand

Left Hand

Left Hand-2

53

Vocal

Right Hand

Left Hand

Left Hand-2

58

Vocal

Right Hand

Left Hand-2

63

Vocal

Right Hand

Left Hand

Left Hand-2

67

Vocal

Right Hand

Left Hand

Left Hand-2

71

Vocal

Right Hand

Left Hand

Left Hand-2

75

Vocal

Right Hand

Left Hand

Left Hand-2

80

Vocal

Right Hand

Left Hand

Left Hand-2

85

Vocal

Right Hand

Left Hand

Left Hand-2

89

Vocal

Right Hand

Left Hand

Left Hand-2

94

Vocal

Right Hand

Left Hand

Left Hand-2

99

Vocal

Right Hand

Left Hand

Left Hand-2

102

Vocal

Right Hand

Left Hand

Left Hand-2

Louis Silvers - April Showers

Vocal

♩ = 200,000000

4

10

17

23

30

36

42

48

56

63

Copyright © 1921 by Warner Bros. Music
All Rights Reserved

V.S.

70

77

84

90

97

101

Louis Silvers - April Showers

Right Hand

$\text{♩} = 200,000000$

6

12

18

23

29

35

41

47

53

Copyright © 1921 by Warner Bros. Music
All Rights Reserved

V.S.

59

65

71

76

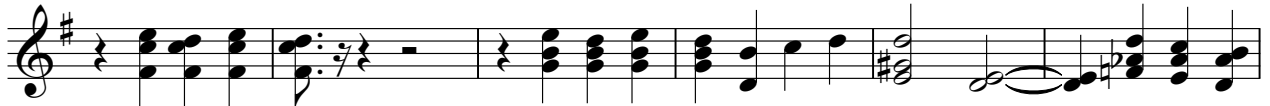

82

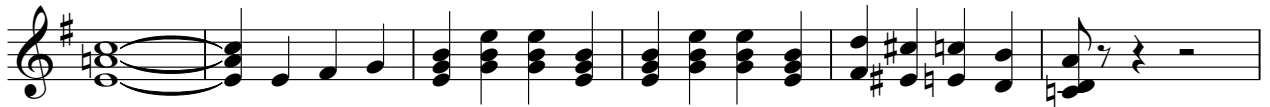

88

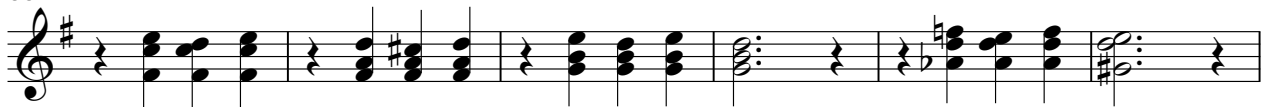

94

99

Louis Silvers - April Showers

Left Hand

♩ = 200,000000

7

13

2

20

26

32

38

44

2

52

56

7

2

Copyright © 1921 by Warner Bros. Music
All Rights Reserved

66

72

79

85

91

97

Louis Silvers - April Showers

Left Hand-2

♩ = 200,000000

3

9

15

22

30

40

47

55

61

67

Copyright © 1921 by Warner Bros. Music
All Rights Reserved

73

80

87

97
