

Lourenco e Lourival - Menina da Aldeia

0.0"
1.1,00
studiovirtual@ig.com.br - <http://studiovirtualmidi.cjb.net> - Tel:(31)3352-7444

♩ = 107,999916

2

6

8

10

Perc.

J. Gtr.

J. Gtr.

A. Bass

Solo

12

Perc.

J. Gtr.

J. Gtr.

A. Bass

15

Perc.

J. Gtr.

J. Gtr.

A. Bass

18

Fl.

Perc.

J. Gtr.

A. Bass

Vla.

20

Fl.

Perc.

J. Gtr.

A. Bass

Vla.

22

Perc.

J. Gtr.

A. Bass

Vla.

24

Perc.

J. Gtr.

J. Gtr.

A. Bass

27

Perc.

J. Gtr.

J. Gtr.

A. Bass

30

Fl.

Perc.

J. Gtr.

A. Bass

Vla.

33

Fl.

Perc.

J. Gtr.

A. Bass

Vla.

36

Fl. Perc. J. Gtr. A. Bass Vla.

38

Perc. J. Gtr. A. Bass Vla.

40

Fl.

Perc.

J. Gtr.

A. Bass

Vla.

42

Perc.

J. Gtr.

J. Gtr.

A. Bass

45

Perc. J. Gtr. J. Gtr. A. Bass

48

Perc. J. Gtr. J. Gtr. A. Bass

50

Perc. J. Gtr. J. Gtr. A. Bass

52

Perc. J. Gtr. J. Gtr. A. Bass

54

Fl. Perc. J. Gtr. A. Bass Vla.

57

Fl. Perc. J. Gtr. A. Bass Vla.

60

Fl. Perc. J. Gtr. A. Bass Vla.

62

Perc. J. Gtr. J. Gtr. A. Bass Vla.

64

Perc. J. Gtr. J. Gtr. A. Bass

67

Perc.

J. Gtr.

J. Gtr.

A. Bass

69

Perc.

J. Gtr.

J. Gtr.

A. Bass

71

Perc.

J. Gtr.

J. Gtr.

A. Bass

Solo

studiovirtual@ig.com.br

73

Perc.

J. Gtr.

J. Gtr.

J. Gtr.

A. Bass

<http://studiovirtualmidi.cjb.net> Tel:(31)3462

75

Perc.

J. Gtr.

J. Gtr.

A. Bass

78

Perc.

J. Gtr.

J. Gtr.

A. Bass

80

Fl. Perc. J. Gtr. A. Bass Vla.

82

Fl. Perc. J. Gtr. A. Bass Vla.

84

Perc. J. Gtr. A. Bass Vla.

86

Perc. J. Gtr. J. Gtr. A. Bass

89

Perc. J. Gtr. J. Gtr. A. Bass

92

Fl. Perc. J. Gtr. A. Bass Vla.

95

Fl. Perc. J. Gtr. A. Bass Vla.

98

Fl.

Perc.

J. Gtr.

A. Bass

Vla.

100

Perc.

J. Gtr.

A. Bass

Vla.

102

Fl.

Perc.

J. Gtr.

A. Bass

Vla.

104

Perc.

J. Gtr.

J. Gtr.

A. Bass

107

Perc. J. Gtr. J. Gtr. A. Bass

110

Perc. J. Gtr. J. Gtr. A. Bass

112

Perc. J. Gtr. J. Gtr. A. Bass

114

116

119

Fl. Perc. J. Gtr. A. Bass Vla.

122

Fl. Perc. J. Gtr. A. Bass Vla.

124

125

Lourenco e Lourival - Menina da Aldeia

Flute

♩ = 107,999916

17

22

34

42

59

81

93

99

117

122

Lourenco e Lourival - Menina da Aldeia

Percussion

♩ = 107,999916

5

9

13

17

21

25

29

33

37

V.S.

41

45

49

53

57

61

65

69

72

76

Percussion

80

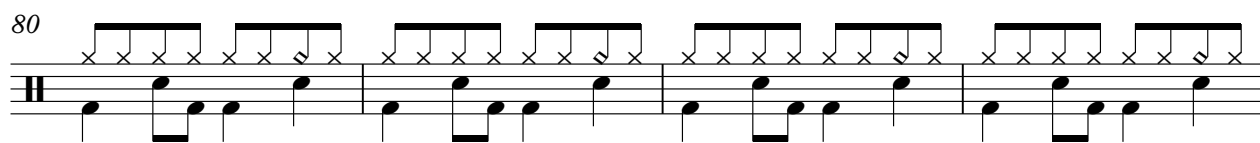

84

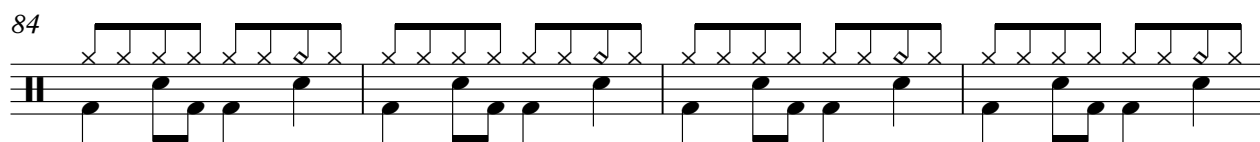

88

92

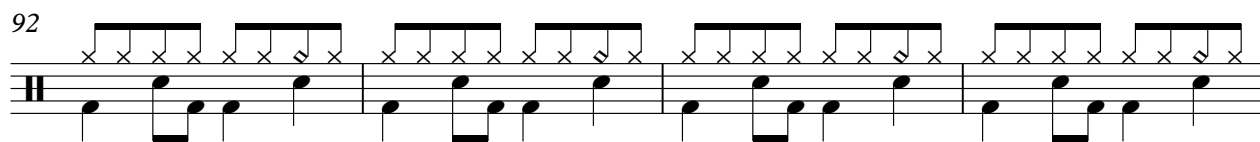

96

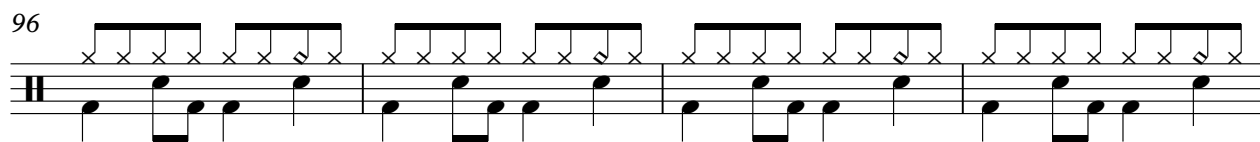

100

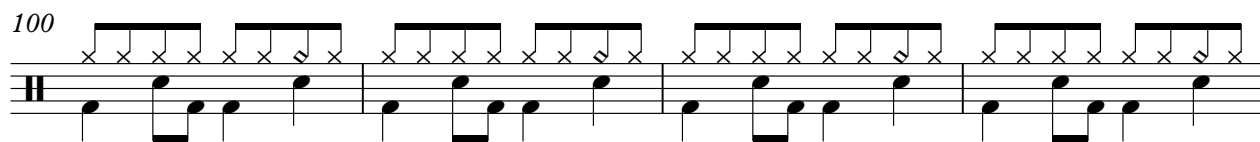

104

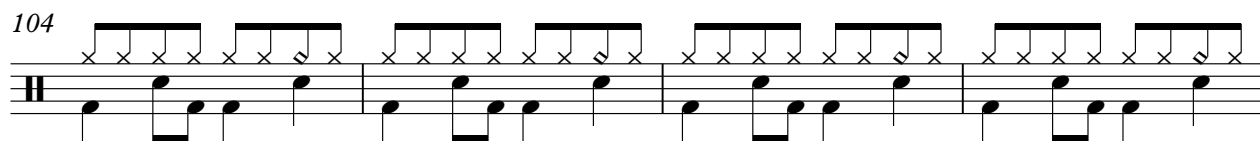

108

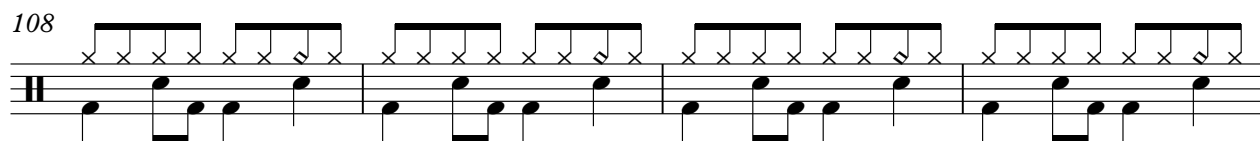

112

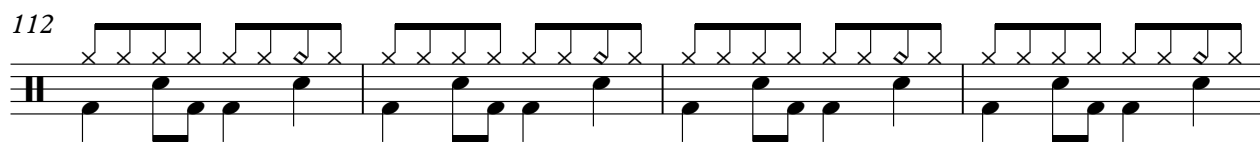

116

V.S.

4

Percussion

120

123

♩ = 107,999916

studiovirtual@igmp.com.br studiovirtualmidi.cjb.net Tel:(31) 7352

5

3

10

52

3

65

3

70

55

3

♩ = 107,999916

5

9

13

17

21

25

29

33

37

41

45

49

52

56

60

64

68

72

76

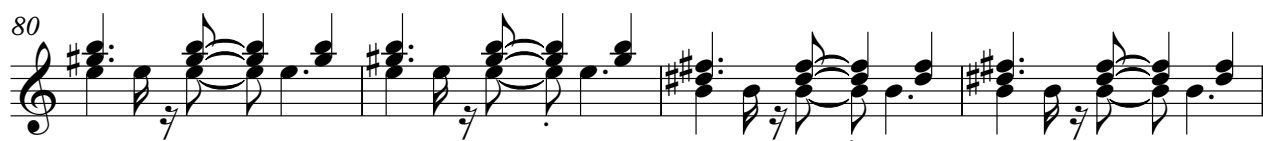

♩ = 107,999916

11

16

27

45

51

74

80

91

109

115

Lourenco e Lourival - Menina da Aldeia

Acoustic Bass

♩ = 107,999916

6

11

16

21

26

31

36

41

46

V.S.

100

105

110

114

119

123

Lourenco e Lourival - Menina da Aldeia

Viola

♩ = 107,999916

17

24

36

42

60

83

95

102

119

124

Solo

Lourenco e Lourival - Menina da Aldeia

♩ = 107,999916

9 61

72

55