

Louvain Michel - La Dame En Bleu

0.0"  
1.1,00  
© 1996 Real Tracks Music Inc.

♩ = 120,000000

♩ = 120,000000

4

Orchestra Set

Muted Gt.

Fretless Bs.

Honkey-Tonk Piano

Honkey-Tonk Piano

Honkey-Tonk Piano

6

Orchestra Set

Muted Gt.

Fretless Bs.

Honkey-Tonk Piano

Honkey-Tonk Piano

Honkey-Tonk Piano

8

La Dame en Bleu.....

Orchestra Set

Muted Gt.

Fretless Bs.

Honkey-Tonk Piano

Honkey-Tonk Piano

Strings

Honkey-Tonk Piano

11

Piccolo

La Dame en Bleu....

Orchestra Set

Xylophone

Muted Gt.

Fretless Bs.

Honkey-Tonk Piano

Honkey-Tonk Piano

Strings

Honkey-Tonk Piano

14

La Dame en Bleu....

Orchestra Set

Muted Gt.

Fretless Bs.

Honkey-Tonk Piano

Honkey-Tonk Piano

Honkey-Tonk Piano

16

La Dame en Bleu....

Orchestra Set

Muted Gt.

Fretless Bs.

Honkey-Tonk Piano

Honkey-Tonk Piano

Honkey-Tonk Piano

18

La Dame en Bleu....

Orchestra Set

Muted Gt.

Fretless Bs.

Honkey-Tonk Piano

Honkey-Tonk Piano

Slow Strings

Honkey-Tonk Piano

20

La Dame en Bleu....

Orchestra Set

Muted Gt.

Fretless Bs.

Honkey-Tonk Piano

Honkey-Tonk Piano

Slow Strings

Honkey-Tonk Piano

22

La Dame en Bleu....

Orchestra Set

Muted Gt.

Fretless Bs.

Honkey-Tonk Piano

Honkey-Tonk Piano

Slow Strings

Honkey-Tonk Piano

25

Piccolo

La Dame en Bleu....

Orchestra Set

Fretless Bs.

Honkey-Tonk Piano

Honkey-Tonk Piano

Strings

27

La Dame en Bleu....

Orchestra Set

Muted Gt.

Fretless Bs.

Honkey-Tonk Piano

Honkey-Tonk Piano

Honkey-Tonk Piano

La Dame en Bleu.....

Orchestra Set

Muted Gt.

Fretless Bs.

Honkey-Tonk Piano

Honkey-Tonk Piano

Honkey-Tonk Piano

31

Piccolo

La Dame en Bleu....

Orchestra Set

Xylophone

Muted Gt.

Fretless Bs.

Honkey-Tonk Piano

Honkey-Tonk Piano

Slow Strings

Honkey-Tonk Piano

34

Piccolo

La Dame en Bleu....

Orchestra Set

Xylophone

Fretless Bs.

Honkey-Tonk Piano

Slow Strings

37

La Dame en Bleu....

Orchestra Set

Fretless Bs.

Honkey-Tonk Piano

Strings

40

Piccolo

La Dame en Bleu....

Orchestra Set

Fretless Bs.

Honkey-Tonk Piano

Honkey-Tonk Piano

Strings

43

Piccolo

La Dame en Bleu....

Orchestra Set

Fretless Bs.

Honkey-Tonk Piano

Strings

45

Piccolo

La Dame en Bleu....

Orchestra Set

Xylophone

Muted Gt.

Fretless Bs.

Honkey-Tonk Piano

Honkey-Tonk Piano

Strings

Honkey-Tonk Piano

48

La Dame en Bleu....

Orchestra Set

Muted Gt.

Fretless Bs.

Honkey-Tonk Piano

Honkey-Tonk Piano

Honkey-Tonk Piano

50

La Dame en Bleu....

Orchestra Set

Muted Gt.

Fretless Bs.

Honkey-Tonk Piano

Honkey-Tonk Piano

Honkey-Tonk Piano

52

La Dame en Bleu....

Orchestra Set

Muted Gt.

Fretless Bs.

Honkey-Tonk Piano

Honkey-Tonk Piano

Slow Strings

Honkey-Tonk Piano

54

La Dame en Bleu....

Orchestra Set

Muted Gt.

Fretless Bs.

Honkey-Tonk Piano

Honkey-Tonk Piano

Slow Strings

Honkey-Tonk Piano

56

La Dame en Bleu....

Orchestra Set

Muted Gt.

Fretless Bs.

Honkey-Tonk Piano

Honkey-Tonk Piano

Slow Strings

Honkey-Tonk Piano

59

Piccolo

La Dame en Bleu....

Orchestra Set

Fretless Bs.

Honkey-Tonk Piano

Honkey-Tonk Piano

Strings

61

La Dame en Bleu....

Orchestra Set

Muted Gt.

Fretless Bs.

Honkey-Tonk Piano

Honkey-Tonk Piano

Honkey-Tonk Piano

63

La Dame en Bleu.....

Orchestra Set

Muted Gt.

Fretless Bs.

Honkey-Tonk Piano

Honkey-Tonk Piano

Honkey-Tonk Piano

65

This musical score is for the piece "La Dame en Bleu" and is page 17 of a larger work. It features a variety of instruments and parts:

68

Piccolo

La Dame en Bleu....

Orchestra Set

Xylophone

Fretless Bs.

Honkey-Tonk Piano

Slow Strings

71

La Dame en Bleu....

Orchestra Set

Fretless Bs.

Honkey-Tonk Piano

Strings

74

La Dame en Bleu....

Orchestra Set

Fretless Bs.

Honkey-Tonk Piano

Strings

76

La Dame en Bleu....

Orchestra Set

Muted Gt.

Fretless Bs.

Honkey-Tonk Piano

Honkey-Tonk Piano

Strings

Honkey-Tonk Piano

79 *La Dame en Bleu*....

Orchestra Set

Muted Gt.

Fretless Bs.

Honkey-Tonk Piano

Honkey-Tonk Piano

Honkey-Tonk Piano

82 *La Dame en Bleu*....

Orchestra Set

Muted Gt.

Fretless Bs.

Honkey-Tonk Piano

Honkey-Tonk Piano

Slow Strings

Honkey-Tonk Piano

85

La Dame en Bleu....

Orchestra Set

Fretless Bs.

Honkey-Tonk Piano

Slow Strings

Strings

88

La Dame en Bleu....

Orchestra Set

Fretless Bs.

Honkey-Tonk Piano

Slow Strings

Strings

91

Piccolo

La Dame en Bleu....

Orchestra Set

Fretless Bs.

Honkey-Tonk Piano

Strings

93

Piccolo

Orchestra Set

Xylophone

Fretless Bs.

Honkey-Tonk Piano

Strings

Piccolo

Louvain Michel - La Dame En Bleu

♩ = 120,000000

10 12

25 6

33 6

42 6 6 6

45 12

59 6

67 22

91

93 2

La Dame en Bleu.....

Louvain Michel - La Dame En Bleu

♩ = 120,000000

9

13

18

23

28

34

38

2

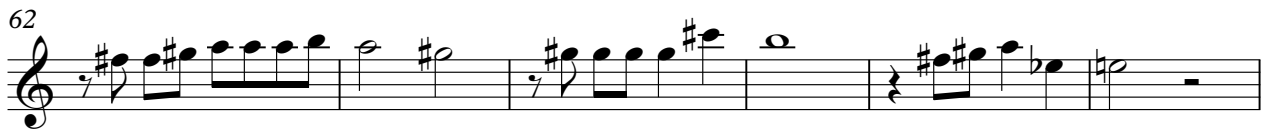

Orchestra Set

Louvain Michel - La Dame En Bleu

♩ = 120,000000

2

8

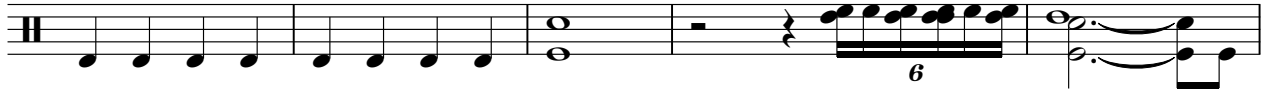

13

16

19

22

26

30

35

39

V.S.

2

Orchestra Set

43

46

50

53

56

60

64

69

73

77

80

84

88

91

Xylophone

Louvain Michel - La Dame En Bleu

♩ = 120,000000

10

20

33

10

45

20

67

24

93

2

Muted Gt.

# Louvain Michel - La Dame En Bleu

♩ = 120,000000

27

29

31

14

47

49

51

53

55

58

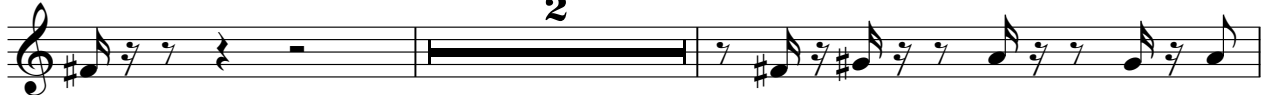

2

62

# Louvain Michel - La Dame En Bleu

Fretless Bs.

♩ = 120,000000

7

13

17

21

25

29

33

37

41

46

50

54

58

63

67

71

75

79

83

87

91

Honkey-Tonk Piano

Louvain Michel - La Dame En Bleu

♩ = 120,000000

6

12

16

19

22

27

30

34

38

46

50

53

56

61

64

69

73

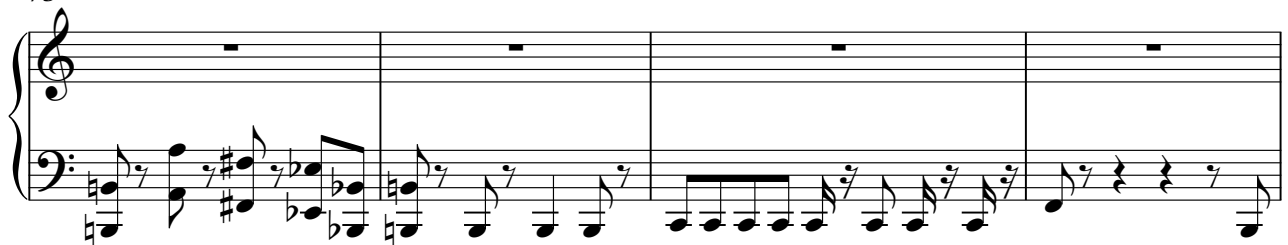

77

81

86

90

24

28

30

33

8

45

49

51

53

55

58

62

64

67

**10**

79

82

**8** **4**

# Louvain Michel - La Dame En Bleu

Slow Strings

♩ = 120,000000

18

23

8

35

18

57

8

69

14

14

86

8

# Louvain Michel - La Dame En Bleu

Strings

♩ = 120,000000

8

12

10

40

43

12

10

74

10

87

2

Strings

90

93

Honkey-Tonk Piano

Louvain Michel - La Dame En Bleu

♩ = 120,000000

2

5

8

3

14

17

20

23

2

28

31

14

47

50

53

56

61

64

77

80

82

