

♩ = 82,000038

Percussion

Jazz Guitar

7-string Electric Guitar

5-string Fretless Electric Bass

Honky-tonk Piano

Synth Strings

FX 5 (Brightness)

4

Perc.

J. Gtr.

E. Bass

H-t. Pno.

FX 5

Love

8

Perc. 

J. Gtr. 
hurts Love scars Love

E. Bass 

FX 5 

10

Perc. 

J. Gtr. 
wounds al most ny

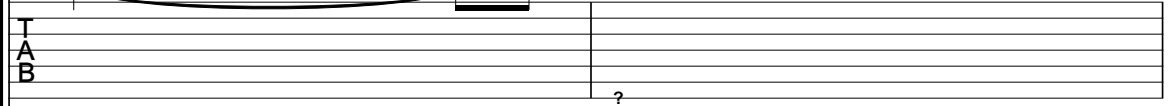
E. Gtr. 
T
A
B

E. Bass 

Syn. Str. 

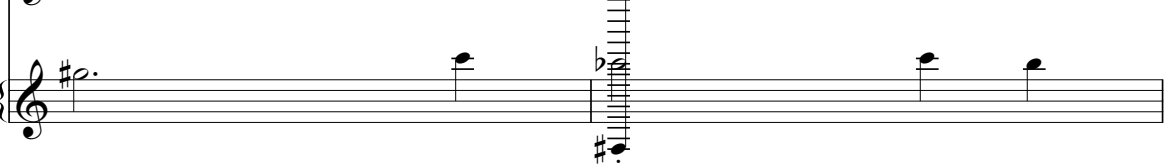
FX 5 

12

Perc. 

J. Gtr. 
heart Not tough ot

E. Bass 

FX 5 

14

Perc.

J. Gtr. strong enough to take a lot of

E. Bass

FX 5

16

Perc.

J. Gtr. pain Take a lot of pain Love is like a

E. Bass

FX 5

18

Perc.

J. Gtr. cloud Hoss a lot of rain... Love

E. Bass

FX 5

20

Perc.

J. Gtr. hurts Love hurts

E. Gtr. T A B

E. Bass

H-t. Pno.

Syn. Str.

FX 5

23

Perc.

J. Gtr. I'm young I know But

E. Bass

FX 5

26

Perc.

J. Gtr. e ven so know a

E. Bass

FX 5

28

Perc.

J. Gtr.

E. Bass

FX 5

30

Perc.

J. Gtr.

E. Gtr.

E. Bass

Syn. Str.

FX 5

32

Perc.

J. Gtr.

E. Bass

FX 5

34

Perc.

J. Gtr. flame Burns you when it's hot Love

E. Bass

FX 5

36

Perc.

J. Gtr. hurts Love hurts

E. Bass

H-t. Pno.

FX 5

39

Perc.

J. Gtr.

E. Gtr.

E. Bass

H-t. Pno.

Syn. Str.

FX 5

41

Perc.

J. Gtr.

E. Gtr.

E. Bass

H-t. Pno.

Syn. Str.

FX 5

44

Perc.

J. Gtr. Some fools fool themselves I know they

E. Gtr. T A B

E. Bass

H-t. Pno.

Syn. Str.

FX 5

46

Perc.

J. Gtr. are not fool in me I know it isn't

E. Gtr. T A B

E. Bass

H-t. Pno.

Syn. Str.

FX 5

48

Perc.

J. Gtr.

E. Gtr.

E. Bass

H-t. Pno.

Syn. Str.

FX 5

50

Perc.

J. Gtr.

E. Gtr.

E. Bass

H-t. Pno.

Syn. Str.

FX 5

52

Perc.

J. Gtr. hurts Love hurts

E. Gtr. TAB 13

E. Bass

H-t. Pno.

Syn. Str.

FX 5

55

Perc.

J. Gtr. Love hurts

E. Gtr. TAB 13

E. Bass

H-t. Pno.

Syn. Str.

FX 5

57

Perc.

J. Gtr.

E. Gtr.

E. Bass

Syn. Str.

FX 5

59

Perc.

J. Gtr.

E. Gtr.

E. Bass

Syn. Str.

61

Perc. J. Gtr. E. Gtr. E. Bass Syn. Str.

63

Perc. J. Gtr. E. Gtr. E. Bass Syn. Str.

65

Perc.

J. Gtr.

E. Gtr.

E. Bass

H-t. Pno.

Syn. Str.

FX 5

67

Perc.

J. Gtr.

E. Gtr.

E. Bass

H-t. Pno.

Syn. Str.

FX 5

69

Perc.

J. Gtr. blue Love hurts Love

E. Gtr. TAB

E. Bass

H-t. Pno.

Syn. Str.

FX 5

72

Perc.

J. Gtr. hurts Love

E. Gtr. TAB

E. Bass

H-t. Pno.

Syn. Str.

FX 5

74

Perc.

hurts

J. Gtr.

E. Gtr.

14 13 13 13

E. Bass

H-t. Pno.

Syn. Str.

FX 5

Percussion

♩ = 82,000038

2

2

9 Lovehurts Love

scars Love wounds al most a ny

12 heart Not tough or strong e

15 nough To take a lot of pain Take a lot of pain Loveslike a

18 cloud Hold a lot of rain... Love hurts Love

22 hurts I'm young I know But

26 e ven so I know a thing or

29 two I learned from you I real learned a

32 lot Real learned a lot Loveslike a flame Burns when it's

35 hot Love hurts Love hurts

Percussion

39
Some fools think of hap pi ness

42
Bliss ful ness, To geth er ness Some fools fool them

45
selves I guess They are not fool' in me know it is'nt

48
true Know it is' nt true Love's just a lie Mad to make you

51
blue Love hurts Love hurts

55
Love hurts

58

61

64
I know it is' nt true Know it is' nt

67
true Love is just a lie Made to make you blue Love

Percussion

3

70

73

Jazz Guitar

$\text{♩} = 82,000038$

4

8

11

14

16

19

22

25

28

V.S.

31

34

37

40

43

46

49

52

56

59

62

65

68

71

74

7-string Electric Guitar

♩ = 82,000038

8 9

Tablature for measures 1-3. Measure 1: ? Measure 2: 8 Measure 3: 9

21 9 8 9

Tablature for measures 21-24. Measure 21: ? Measure 22: 9 Measure 23: 8 Measure 24: 9

41 8 8 8 6 6 6 11 8 16

Tablature for measures 41-49. Measure 41: 8 Measure 42: 8 Measure 43: 8 Measure 44: 6 Measure 45: 6 Measure 46: 6 Measure 47: 11 Measure 48: 8 Measure 49: 16

50 9 11 11 14 13 14 13 2 16

Tablature for measures 50-58. Measure 50: 9 Measure 51: 11 Measure 52: 11 Measure 53: 14 Measure 54: 13 Measure 55: 14 Measure 56: 13 Measure 57: 2 Measure 58: 16

59 16 16 16 16 16 16 16 16 16 16 16 16 16 16 16 16

Tablature for measures 59-63. Measure 59: 16 Measure 60: 16 Measure 61: 16 Measure 62: 16 Measure 63: 16

64 16 16 16 16 18 8 16 9 11 11

Tablature for measures 64-70. Measure 64: 16 Measure 65: 16 Measure 66: 16 Measure 67: 16 Measure 68: 18 Measure 69: 8 Measure 70: 16 Measure 71: 9 Measure 72: 11 Measure 73: 11

71 14 13 14 13 14 13 13 13

Tablature for measures 71-75. Measure 71: 14 Measure 72: 13 Measure 73: 14 Measure 74: 13 Measure 75: 14 Measure 76: 13 Measure 77: 13 Measure 78: 13

5-string Fretless Electric Bass

♩ = 82,000038

2

8

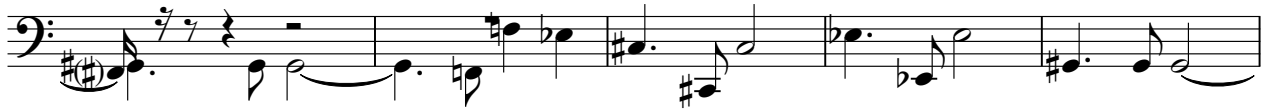

13

19

25

31

36

42

46

51

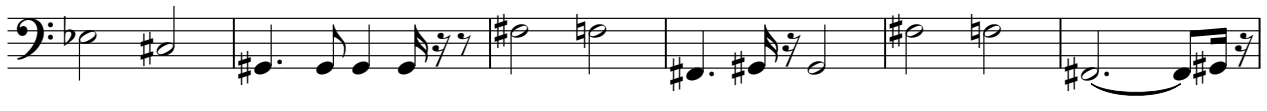

V.S.

2

5-string Fretless Electric Bass

57

63

68

72

Honky-tonk Piano

♩ = 82,000038

Synth Strings

♩ = 82,000038

1

8

9

21

9

8

41

49

57

66

72

FX 5 (Brightness)

♩ = 82,000038

6

12

18

24

31

36

42

47

52

56

7

2

FX 5 (Brightness)

65

70

