

Love Is All Around - Wet Wet Wet

♩ = 85,000046

4

#Bassdrum

#Cymbals

#Toms

A.Piano

Fing.Bass

#St.Strin

Dist.Gtr.

St.Str.Gt

#Explosio

6

Alto Sax.

#Bassdrum

#Hihat

#Cymbals

#Snare

A.Piano

Fing.Bass

#St.Strin

Organ

Dist.Gtr.

St.Str.Gt

#Explosio

9

Alto Sax.

#Bassdrum

#Hi-hat

#Snare

A. Piano

Fing. Bass

St. Str. Gt

Gt. Noise

11

Alto Sax.

#Bassdrum

#Hihat

#Snare

A.Piano

Fing.Bass

St.Str.Gt

13

Alto Sax.

#Bassdrum

#Hihat

#Snare

A.Piano

Fing.Bass

St.Str.Gt

15

17

- Alto Sax.**: Melodic line in treble clef with a key signature of one sharp (F#).
- #Bassdrum**: Rhythmic pattern in a drum staff.
- #Hihat**: Rhythmic pattern in a drum staff, marked with 'x' for hits.
- #Snare**: Rhythmic pattern in a drum staff.
- A. Piano**: Chordal accompaniment in treble clef.
- Fing. Bass**: Bass line in treble clef, likely representing fingerings for a bassist.
- #St. Strin**: String accompaniment in treble clef.
- Dist. Gtr.**: Distorted guitar line in treble clef.
- #Panr. Pa**: Percussion part in treble clef.
- St. Str. Gt**: Standard guitar line in treble clef.
- #Tsho Kot**: A complex rhythmic part in treble clef, possibly for a tabla or similar instrument.

18

20

Alto Sax.

#Bassdrum

#Hihat

#Snare

A.Piano

Fing.Bass

#St.Strin

#Pannr.Pa

St.Str.Gt

#Tsho Kot

22

23

#Snare

#Hihat

#Toms

Fing. Bass

#St. Strin

Organ

Dist. Gtr.

St. Str. Gt

Detailed description of the musical score: The score is for page 11, starting at measure 23. It features eight staves. The top three staves are for percussion: #Snare, #Hihat, and #Toms. The #Snare staff has a long note with a slur. The #Hihat staff has a long note with a slur and a bar line. The #Toms staff has a long note with a slur. The next three staves are for melodic instruments: Fing. Bass, #St. Strin, and Organ. The Fing. Bass staff has a long note with a slur and a bar line. The #St. Strin staff has a long note with a slur. The Organ staff has a long note with a slur and a bar line. The bottom two staves are for guitar: Dist. Gtr. and St. Str. Gt. The Dist. Gtr. staff has a long note with a slur and a bar line. The St. Str. Gt staff has a long note with a slur and a bar line.

24

25

26

Alto Sax.

#Snare

#Bassdrum

#Hihat

A.Piano

Fing.Bass

Organ

Dist.Gtr.

St.Str.Gt

27

Alto Sax.

#Snare

#Bassdrum

#Hihat

A.Piano

Fing.Bass

Organ

Dist.Gtr.

St.Str.Gt

Detailed description of the musical score: The score is for page 15, starting at measure 27. It consists of nine staves. The Alto Saxophone staff has a melodic line starting with a triplet of eighth notes, followed by a quarter note and a dotted quarter note. The Snare and Bass Drum staves have a simple rhythmic pattern. The Hi-Hat staff has a series of 'x' marks indicating hits. The Acoustic Piano staff has a complex chordal accompaniment with many notes. The Fingering Bass staff has a melodic line with a triplet. The Organ staff is mostly silent. The Distorted Guitar staff has a melodic line with a triplet. The Standard String Guitar staff has a melodic line with a triplet.

28

Alto Sax.

#Snare

#Bassdrum

#Hihat

#Cymbals

A. Piano

Fing. Bass

Organ

Dist. Gtr.

St. Str. Gt

29

- Alto Sax.**: Melodic line in treble clef with a key signature of one sharp (F#). It features a series of eighth notes, a half note, and a quarter note.
- A.Piano**: Accompanying piano part in treble clef, featuring complex chordal textures and arpeggios.
- Fing.Bass**: Bass line in treble clef, providing harmonic support.
- Organ**: Organ part in treble clef, playing sustained chords.
- Dist.Gtr.**: Distorted guitar part in treble clef, primarily consisting of sustained chords.
- St.Str.Gt**: Standard electric guitar part in treble clef, playing chords and a melodic line.

30

Alto Sax.

#Snare

(c) 1994 By Sound Design Software Division Holland (94102)

#Bassdrum

#Hihat

#Cymbals

A.Piano

Fing.Bass

#St.Strin

Organ

Dist.Gtr.

St.Str.Gt

32

34

#Snare

#Bassdrum

#Hihat

#Cymbals

A.Piano

Fing.Bass

#St.Strin

Organ

St.Str.Gt

36

Alto Sax.

#Snare

#Bassdrum

#Hihat

#Cymbals

#Snare

A.Piano

Fing.Bass

#St.Strin

Organ

St.Str.Gt

38

Alto Sax.

#Bassdrum

#Hihat

#Snare

A.Piano

Fing.Bass

St.Str.Gt

#Tsho Kot

Gt.Noise

40

Alto Sax.

#Bassdrum

#Hihat

#Snare

A.Piano

Fing.Bass

St.Str.Gt

#Tsho Kot

42

Alto Sax.

#Bassdrum

#Hihat

#Snare

A.Piano

Fing.Bass

St.Str.Gt

#Tsho Kot

44

Alto Sax.

#Bassdrum

#Hihat

#Snare

A.Piano

Fing.Bass

#St.Strin

#Pannr.Pa

St.Str.Gt

#Tsho Kot

46

Alto Sax.

#Bassdrum

#Hihat

#Snare

A. Piano

Fing. Bass

#St. Strin

#Panr. Pa

St. Str. Gt

#Tsho Kot

Gt. Noise

48

50

51

52

Alto Sax. 

#Snare 

#Bassdrum 

#Hihat 

#Snare 

A.Piano 

Fing.Bass 

#St.Strin 

Dist.Gtr. 

#Pannr.Pa 

St.Str.Gt 

Gt.Noise 

53

54

55

Alto Sax.

#Snare

#Bassdrum

#Hi-hat

#Cymbals

A. Piano

Fing. Bass

#St. Strin

Organ

Dist. Gtr.

St. Str. Gt

56

- Alto Sax.**: Melodic line in treble clef with eighth and quarter notes.
- #Snare**: Percussion line with snare drum notes.
- #Bassdrum**: Percussion line with bass drum notes.
- #Hihat**: Percussion line with hi-hat notes.
- A. Piano**: Accompanying piano part with chords and arpeggios.
- Fing. Bass**: Fingering for the bass line.
- #St. Strin**: String part with sustained notes.
- Organ**: Organ part with sustained chords.
- Dist. Gtr.**: Distorted guitar part with a triplet in measure 59.
- St. Str. Gt**: Standard guitar part with chords and a triplet in measure 59.

58

59

Alto Sax.

#Snare

#Bassdrum

#Hihat

#Cymbals

A. Piano

Fing. Bass

Organ

Dist. Gtr.

St. Str. Gt

60

Alto Sax.

#Snare

#Bassdrum

#Hihat

#Cymbals

A.Piano

Fing.Bass

#St.Strin

Organ

Dist.Gtr.

St.Str.Gt

#Explosio

62

Alto Sax.

#Snare

#Bassdrum

#Hihat

#Cymbals

A.Piano

Fing.Bass

#St.Strin

Organ

Dist.Gtr.

St.Str.Gt

63

- Alto Sax.**: Treble clef, 7/8 time signature. Includes a triplet of eighth notes in the final measure.
- A. Piano**: Treble clef, playing chords and single notes.
- Fing. Bass**: Treble clef, playing a melodic line with slurs.
- #St. Strin**: Treble clef, playing a melodic line with slurs.
- Organ**: Treble clef, playing chords and single notes.
- Dist. Gtr.**: Treble clef, playing a melodic line with slurs.
- St. Str. Gt**: Treble clef, playing chords and single notes.
- #Explosio**: Treble clef, playing a melodic line with slurs.

64

Alto Sax.

#Snare

#Bassdrum

#Hihat

#Toms

A.Piano

Fing.Bass

#St.Strin

Organ

Dist.Gtr.

St.Str.Gt

65

Alto Sax.

#Snare

#Bassdrum

#Hi-hat

#Cymbals

A. Piano

Fing. Bass

#St. Strin

Organ

Dist. Gtr.

St. Str. Gt

67

69

71

72

73

75

76

#Snare

#Bassdrum

#Hihat

#Cymbals

#Toms

A.Piano

Fing.Bass

#St.Strin

Organ

Dist.Gtr.

St.Str.Gt

77

Alto Sax.

#Snare

#Bassdrum

#Hihat

#Cymbals

A. Piano

Fing. Bass

#St. Strin

Organ

Dist. Gtr.

St. Str. Gt

78

Alto Sax.

#Snare

#Bassdrum

#Hihat

#Cymbals

A.Piano

Fing.Bass

#St.Strin

Organ

Dist.Gtr.

St.Str.Gt

79

Alto Sax.

#Snare

#Bassdrum

#Hihat

#Cymbals

#Toms

A. Piano

Fing. Bass

#St. Strin

Organ

Dist. Gtr.

St. Str. Gt

81

83

#Snare

#Bassdrum

#Hihat

#Cymbals

A.Piano

Fing.Bass

#St.Strin

Organ

Dist.Gtr.

St.Str.Gt

84

#Snare

#Bassdrum

#Hihat

#Cymbals

A.Piano

Fing.Bass

#St.Strin

Organ

Dist.Gtr.

St.Str.Gt

85

#Snare

#Bassdrum

#Hihat

#Cymbals

A.Piano

Fing.Bass

#St.Strin

Organ

Dist.Gtr.

St.Str.Gt

Love Is All Around - Wet Wet Wet

Alto Saxophone

♩ = 85,000046

4

9

14

19

24

28

32

3

39

44

3

49

3

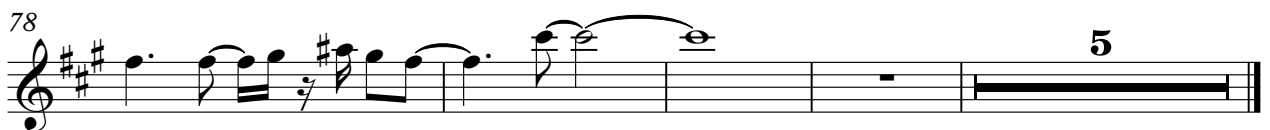
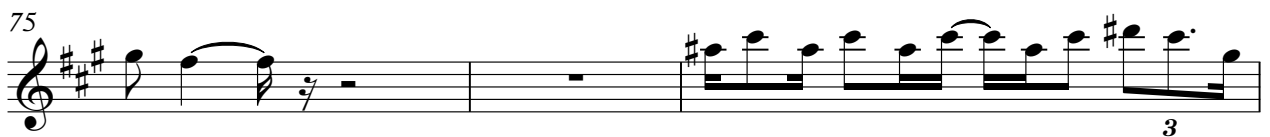

#Snare

Love Is All Around - Wet Wet Wet

♩ = 85,000046

21

26

32

37

15

57

63

69

75

79

83

#Count-In

Love Is All Around - Wet Wet Wet

♩ = 85,000046

84

Love Is All Around - Wet Wet Wet

#Bassdrum

♩ = 85,000046

2

10

16

22

28

(c) 1994 By Sound Design Software Division Holland (94102)

34

40

46

52

58

V.S.

2

#Bassdrum

64

70

75

81

#Hihat

Love Is All Around - Wet Wet Wet

♩ = 85,000046
5

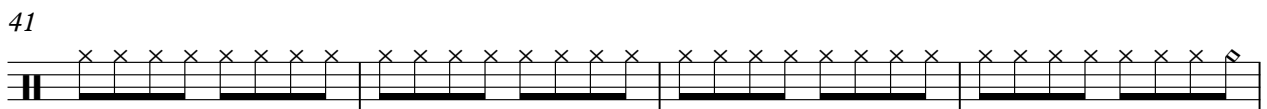
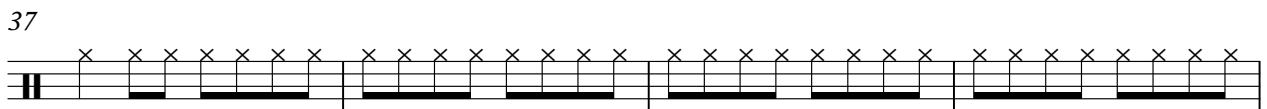
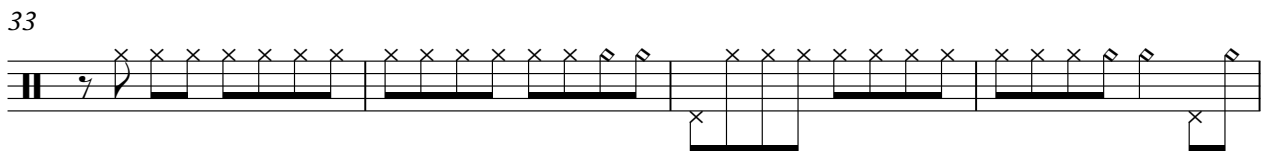
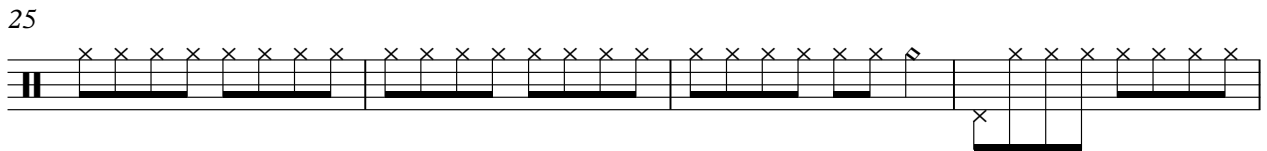
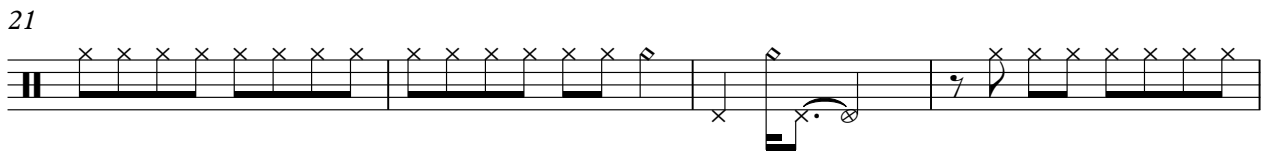
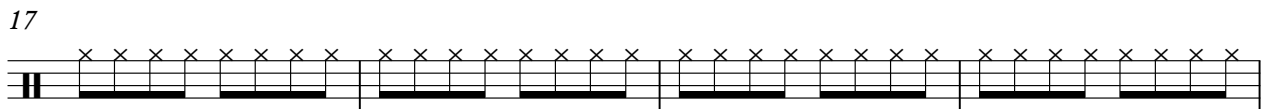
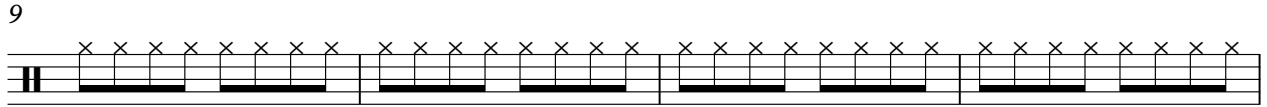

V.S.

2

#Hihat

45

49

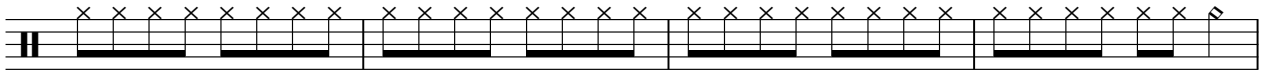

53

57

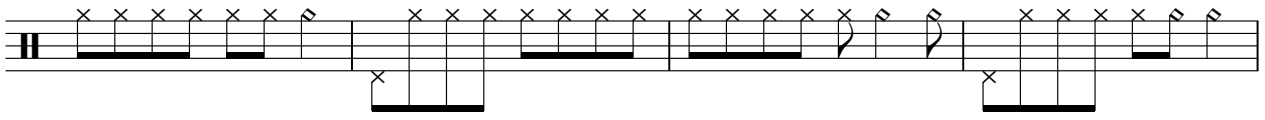

61

66

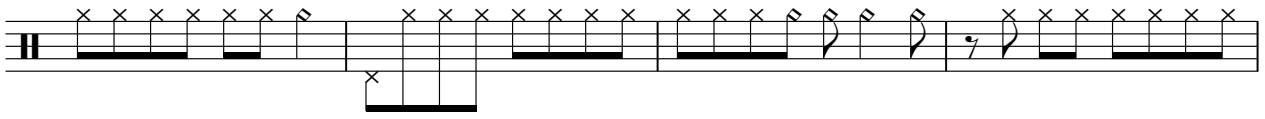

70

75

81

Love Is All Around - Wet Wet Wet

#Cymbals

♩ = 85,000046

2 17

25 3 2

36 16 2

59

66

73

77

81

84

#Toms

Love Is All Around - Wet Wet Wet

♩ = 85,000046

2

6

17

8

33

20

10

65

7

3

77

3

6

#Snare

Love Is All Around - Wet Wet Wet

♩ = 85,000046

6

6

12

12

18

14

37

37

43

43

49

34

Love Is All Around - Wet Wet Wet

A.Piano

♩ = 85,000046

2

5

9

14

19

23

26

29

31

36

V.S.

80

84

Love Is All Around - Wet Wet Wet

Fing. Bass

♩ = 85,000046

2

8

12

15

18

21

24

28

33

37

V.S.

78

81

84

♩ = 85,000046

2 8

17

24 5

33 3 3

36 6 7

47

53 2

60

66

69

72

75

78

82

84

Love Is All Around - Wet Wet Wet

Organ

♩ = 85,000046

5 16

23 6

27

34 15

53 6

57 3

63 3

67

73

79

V.S.

2

Organ

83

Love Is All Around - Wet Wet Wet

Dist. Gtr.

♩ = 85,000046

6 10 3 2

22 3 3

27 3 3

33 19 3 3

55 3 3

61 3 3

65 3 3

71 3 3

75 3 3

V.S.

2

Dist.Gtr.

78

3

3

80

3

83

85

♩ = 85,000046

14

20

22

47

51

34

♩ = 85,000046

2

5

9

12

15

18

21

23

25

28

V.S.

V.S.

80

82

84

86

♩ = 85,000046

16

18

2

22

17

40

2

44

2

48

2

51

35

#Explosio

Love Is All Around - Wet Wet Wet

♩ = 85,000046

2

7

54

23

Gt.Noise

Love Is All Around - Wet Wet Wet

♩ = 85,000046

8 6 5

22

16 6

46

5 34