

Ls Jack - Amanha Nao Se Sabe

$\text{♩} = 96,000000$

Jazz Guitar

Electric Piano

Sarangi

4

J. Gtr.

E. Gtr.

Kora

6

J. Gtr.

E. Gtr.

T. Ban.

Kora

..

7

J. Gtr.

E. Gtr.

T. Ban.

Kora

E. Bass

Sar.

6 6 6 6

*

8

Ten. Sax.

Perc.

J. Gtr.

E. Gtr.

Kora

E. Bass

E. Piano

Sar.

Co mo_as fo lhas Com o ven to A

10

Ten. Sax.

Perc.

J. Gtr.

E. Gtr.

Kora

E. Bass

E. Piano

Sar.

te_on de vai Dar_o fir ma men to

12

Ten. Sax.

Perc.

J. Gtr.

E. Gtr.

Kora

E. Bass

E. Piano

Sar.

To da ho ra En quarto_etem po

14

Ten. Sax.

Perc.

J. Gtr.

E. Gtr.

Kora

E. Bass

E. Piano

Sar.

Vi vo a qui

Es te mo

16

Ten. Sax.

Perc.

J. Gtr.

E. Gtr.

Kora

E. Bass

E. Piano

Sar.

men to

18

Ten. Sax.

Perc.

J. Gtr.

E. Gtr.

Kora

E. Bass

E. Piano

Sar.

Ho je_a qui a ma nha Nao se sa be

20

Ten. Sax.

Perc.

J. Gtr.

E. Gtr.

Kora

E. Bass

E. Piano

Sar.

Vi vo_a go ra_an tes Que_o di a_a ca be

22

Ten. Sax.

Perc.

J. Gtr.

E. Gtr.

Kora

E. Bass

E. Piano

Sar.

Es te_in_s tan te Nun ca_e tar de

24

Ten. Sax.

Perc.

J. Gtr.

E. Gtr.

Kora

E. Bass

E. Piano

Sar.

Mal come cou Eu ja es tou

26

Comsau da de

Hum!

Ten. Sax.

Perc.

J. Gtr.

E. Gtr.

E. Gtr.

Kora

E. Bass

E. Piano

Lead 6

Vla.

Sar.

Me_a bra ca Me_a cei t a

30 3

Ten. Sax.

Perc.

J. Gtr.

E. Gtr.

E. Gtr.

Kora

E. Bass

E. Piano

Lead 6

Vla.

Sar.

Me_a cei ta as sim Meu a mor

32

Ten. Sax.

Perc.

J. Gtr.

E. Gtr.

E. Gtr.

Kora

E. Bass

E. Piano

Lead 6

Vla.

Sar.

Me_a bra ca Me bei j a

34

Me_a cei ta as sim Co mo_eu sou

36

Ten. Sax.

Perc.

J. Gtr.

E. Gtr.

E. Gtr.

Kora

E. Bass

E. Piano

38

E dei xa ser o que for

40

Ten. Sax.

Perc.

J. Gtr.

E. Gtr.

E. Gtr.

Kora

E. Bass

E. Piano

Lead 6

Vla.

42

Ten. Sax.

Perc.

J. Gtr.

E. Gtr.

Kora

E. Bass

E. Piano

Sar.

Co mo_as on das Com a ma r e A

44

Ten. Sax.

Perc.

J. Gtr.

E. Gtr.

Kora

E. Bass

E. Piano

Lead 6

Vla.

Sar.

te_on de nao Vai dar mais p e

46

Es te_ins tan te Tal qual e

48

Ten. Sax.

Perc.

J. Gtr.

E. Gtr.

Kora

E. Bass

E. Piano

Lead 6

Vla.

Sar.

Vi vo a qui e se ja_QueDeus

Vi vo a qui e se ja_QueDeus

50

Ten. Sax.

Perc.

J. Gtr.

E. Gtr.

Kora

E. Bass

E. Piano

Sar.

qui se r

Ten. Sax.

Perc.

J. Gtr.

E. Gtr.

Kora

E. Bass

E. Piano

Sar.

Ho je_a qui nao im por ta Pra_on de va mos

54

Ten. Sax.

Perc.

J. Gtr.

E. Gtr.

Kora

E. Bass

E. Piano

Lead 6

Vla.

Sar.

Vi vo_a go ra Nao te nho_outros pla nos

56

Ten. Sax.

Perc.

J. Gtr.

E. Gtr.

Kora

E. Bass

E. Piano

Sar.

E_e tao fa cil Vi ve r so nhan

58

do Enquan to is so A vi da vai

60

Ten. Sax.

Perc.

J. Gtr.

E. Gtr.

E. Gtr.

Kora

E. Bass

E. Piano

Sar.

pas san do Oh!

62

Ten. Sax.

Perc.

J. Gtr.

E. Gtr.

E. Gtr.

Kora

E. Bass

E. Piano

Lead 6

Vla.

Sar.

Me_a bra ca Me_a cei t a

64 3

Ten. Sax.

Perc.

J. Gtr.

E. Gtr.

E. Gtr.

Kora

E. Bass

E. Piano

Lead 6

Vla.

Sar.

Me_a cei ta as sim Meu a mor

66

Ten. Sax.

Perc.

J. Gtr.

E. Gtr.

E. Gtr.

Kora

E. Bass

E. Piano

Lead 6

Vla.

Sar.

Me_a bra ca Me bei j a

68

Ten. Sax.

Perc.

J. Gtr.

E. Gtr.

E. Gtr.

Kora

E. Bass

E. Piano

Lead 6

Vla.

Sar.

Me_a cei ta as sim Co mo_eu sou

70

Ten. Sax.

Perc.

J. Gtr.

E. Gtr.

E. Gtr.

Kora

E. Bass

E. Piano

Detailed description of the musical score: The score is for a jazz ensemble. It consists of seven staves. The Tenor Saxophone part (Ten. Sax.) has a melodic line starting with a slur over two notes, followed by a rest. The Percussion part (Perc.) has a complex rhythmic pattern with accents. The Jazz Guitar part (J. Gtr.) has a melodic line with slurs. The Electric Guitar part (E. Gtr.) has a melodic line with slurs. The Kora part (Kora) has a melodic line with slurs. The Electric Bass part (E. Bass) has a melodic line with slurs. The Electric Piano part (E. Piano) has a simple accompaniment with slurs.

72

Ten. Sax.

Perc.

J. Gtr.

E. Gtr.

E. Gtr.

Kora

E. Bass

E. Piano

Lead 6

Vla.

Sar.

E dei xa ser o que for

74

Ten. Sax.

Perc.

J. Gtr.

E. Gtr.

E. Gtr.

Kora

E. Bass

E. Piano

Lead 6

Vla.

Sar.

O que

76

Ten. Sax.

Perc.

J. Gtr.

E. Gtr.

E. Gtr.

Kora

E. Bass

E. Piano

Sar.

Sar.

fo r Ye ah!

78

Ten. Sax.

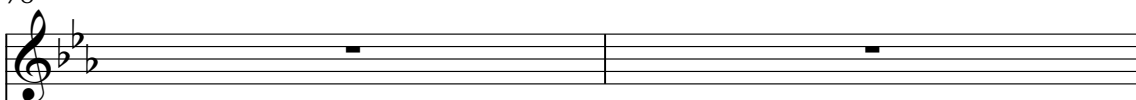

Perc.

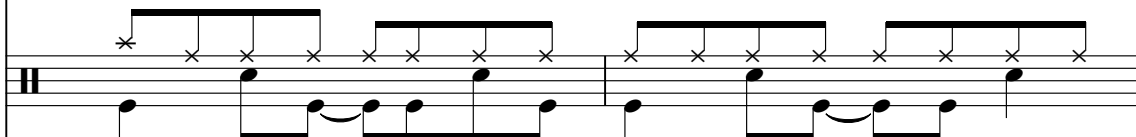

J. Gtr.

E. Gtr.

Kora

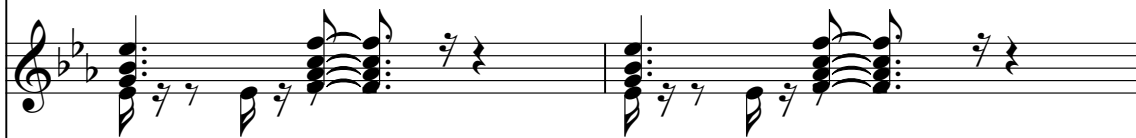

E. Bass

Sar.

Sar.

80

Perc.

J. Gtr.

E. Gtr.

Kora

E. Bass

Sar.

Sar.

82

Perc.

J. Gtr.

E. Gtr.

Kora

E. Bass

Sar.

Sar.

84

86

Ten. Sax.

Perc.

J. Gtr.

E. Gtr.

E. Gtr.

Kora

E. Bass

E. Piano

Lead 6

Vla.

Sar.

Sar.

Me_a bra ca Me_a cei t a

88

Ten. Sax.

Perc.

J. Gtr.

E. Gtr.

E. Gtr.

Kora

E. Bass

E. Piano

Lead 6

Vla.

Sar.

Me_a cei ta as sim Meu a mor

90

Ten. Sax.

Perc.

J. Gtr.

E. Gtr.

E. Gtr.

Kora

E. Bass

E. Piano

Lead 6

Vla.

Sar.

Me_a bra ca Me bei j a

92

Me_a cei ta as sim Co mo_eu sou

94

Ten. Sax.

Perc.

J. Gtr.

E. Gtr.

E. Gtr.

Kora

E. Bass

E. Piano

96

Ten. Sax.

Perc.

J. Gtr.

E. Gtr.

E. Gtr.

Kora

E. Bass

E. Piano

Lead 6

Vla.

Sar.

E dei xa ser o que for

Ten. Sax.

Perc.

J. Gtr.

Staff for Jazz Guitar. The music features chords and melodic fragments, including some grace notes and slurs.

E. Gtr.

Staff for Electric Guitar. The music consists of sustained chords, primarily triads and dyads, in the upper register.

E. Gtr.

Kora

E. Bass

E. Piano

Lead 6

Staff for Lead 6. The music consists of a few notes and rests.

Vla.

Staff for Viola. The music consists of a few notes and rests.

Sar.

Staff for Saxophone. The music consists of a few notes and rests.

O que

100

Ten. Sax.

Perc.

J. Gtr.

E. Gtr.

E. Gtr.

Kora

E. Bass

E. Piano

Sar.

fo r O qu e

102

Ten. Sax.

Perc.

J. Gtr.

E. Gtr.

E. Gtr.

Kora

E. Bass

E. Piano

Sar.

for

Eh, eh,

eh,

104 ♩ = 67, 67, 99, 85

Ten. Sax.

Perc.

J. Gtr.

E. Gtr.

Kora

E. Bass

E. Piano

Sar.

eh, eh

Tenor Saxophone

Is Jack - Amanha Nao Se Sabe

♩ = 96,000000

..

Tenor Saxophone

52

57

62

67

72

78

90

95

101

Ls Jack - Amanha Nao Se Sabe

Percussion

♩ = 96,000000

7

11

15

18

22

25

29

33

37

6

41

V.S.

..

44

44

48

48

51

51

55

55

59

59

63

63

67

67

71

71

75

75

77

77

80

84

88

92

96

100

102

♩ = 96,000000

2

6

10

13

17

20

23

27

30

34

38

42

45

49

52

55

59

62

66

70

74

77

80

83

86

90

94

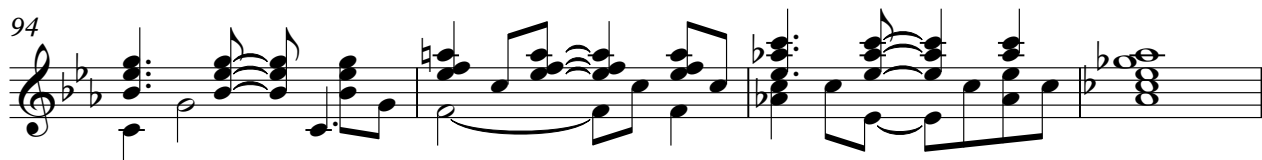

98

101

103

Ls Jack - Amanha Nao Se Sabe

Electric Guitar

♩ = 96,000000

4

9

13

16

20

23

26

29

32

36

V.S.

41

45

48

51

55

58

61

64

67

71

76

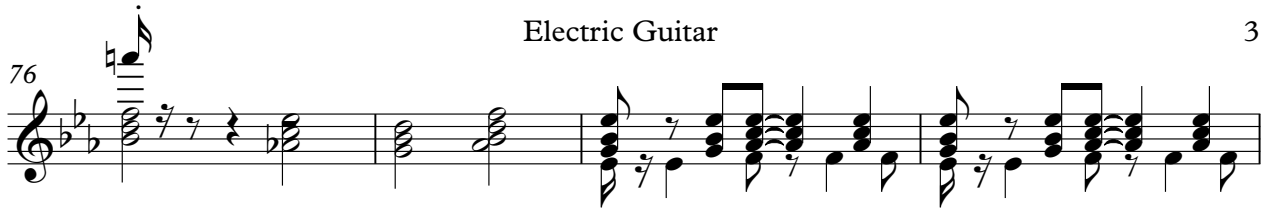

80

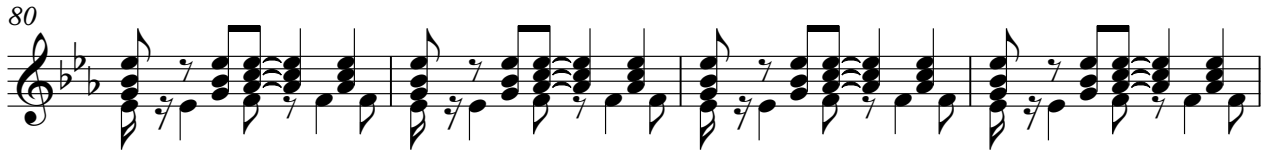

84

88

91

95

100

♩ = 96,000000

25

27

29

31

33

35

37

40

18

60

62

64

66

68

71

74

78

88

90

8

92

95

98

101

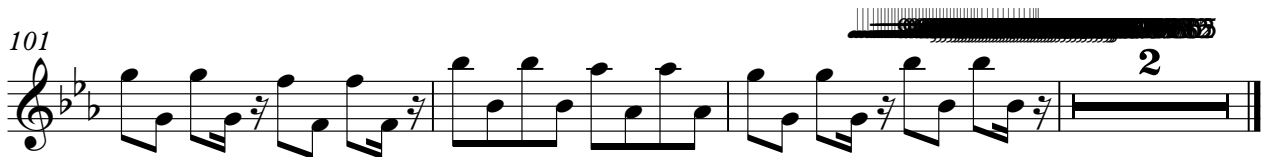

Tenor Banjo

Ls Jack - Amanha Nao Se Sabe

♩ = 96,000000

5 6 6 6 3

7

6 6 6 6

8

95 2

Ls Jack - Amanha Nao Se Sabe

Kora

♩ = 96,000000

3

8

11

16

19

23

27

30

33

36

V.S.

75

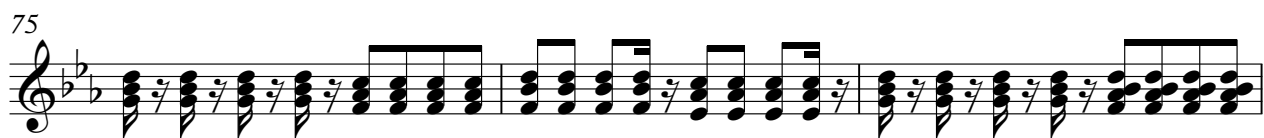

78

81

84

87

90

93

96

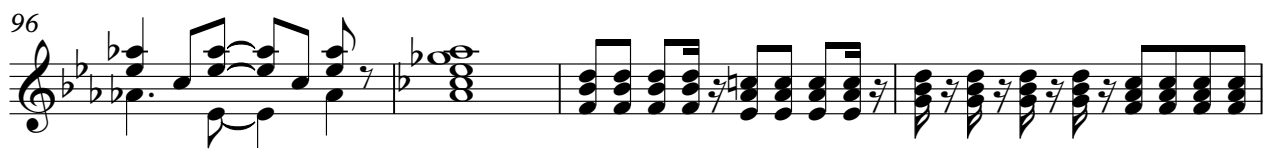

100

103

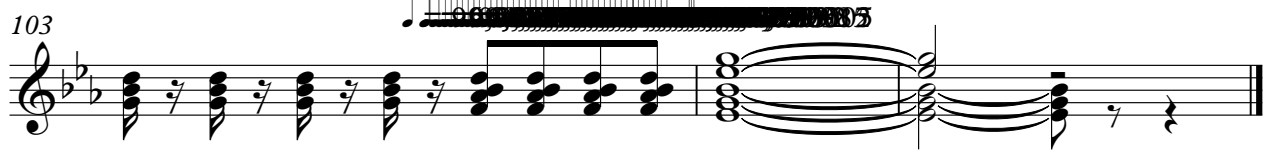

5-string Electric Bass

Ls Jack - Amanha Nao Se Sabe

♩ = 96,000000
6

11

16

22

26

30

34

39

44

49

V.S.

..

54

59

63

67

72

76

81

86

90

95

Electric Piano

Ls Jack - Amanha Nao Se Sabe

♩ = 96,000000

4

9

14

19

24

31

39

V.S.

..

43

48

53

58

65

73

77

90

96

100

102

Ls Jack - Amanha Nao Se Sabe

Lead 6 (Voice)

♩ = 96,000000

27

31

38

45

54

64

69

86

91

97

..

Viola

Ls Jack - Amanha Nao Se Sabe

♩ = 96,000000

27

33

41

50

64

73

89

97

..

Sarangi

Ls Jack - Amanha Nao Se Sabe

♩ = 96,000000

76

79

82

85

16 **2**

..

Is Jack - Amanha Nao Se Sabe

Sarangi

♩ = 96,000000

6

13

2

21

29

3

38

3

47

2

55

63

69

3

2

* * * * **G**o_d has Com_ven to Ate_ode Dar_o fim_mto **T**ora
Fuero **V**ivui **E**ro_mto **H**je_aqui ana_nha_sabe **V**vo_go_aes
Que_dice **E**s_tante **N**on_ade **M**alco **E**ja_sou Com_ade **H**um! **M**braca
Meci_t a **M**eci_tas sim_Maor **M**braca **M**ei_j a **M**eci_tas sim **G**no_sou
Eleixaser **co**fo**G**no_sas Com_ae Ate_ode_nai dais e **E**s_tante
Tal e **V**ivui **co**is que_r **H**je_aqui_m pra_dos **V**vo_go_Nao
no_rhos **E**racil **V**er_shan do_Euro **A**ra_pado **O**h! **M**braca
Meci_t a **M**eci_tas sim_Maor **M**braca **M**ei_j a **M**eci_tas
 sim **C**no_sou **E**leixaser .. **co**for **Q**ue fo_r **Y**ah!

Sarangi

78

81

84

* * * * Mbra ca Mea t a Mea tas sin Ma or

90

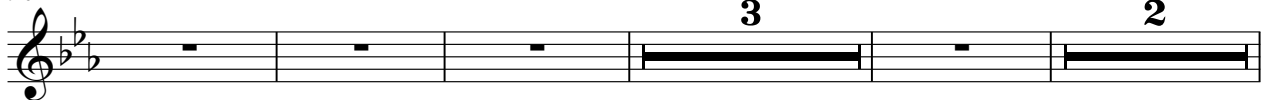

Mbra ca Mei j a Mea tas sim Cmo ou Eleixa ser oufor

99

Que fo r Que for Eh, eh, eh, eh