

Ls Jack - Carla 2

♩ = 140,000137

4/4

Percussion

Jazz Guitar

Electric Guitar

Electric Guitar

7-string Electric Guitar

Synth Strings

E														
B														
G														
D														
A														
B														
E														
A														

5

Perc.

J. Gtr.

E. Gtr.

E. Gtr.

E. Gtr.

Syn. Str.

T	0	0	0	0	0	0	0	0	0	1	1	1	1	1	3
A	0	0	0	0	0	0	0	0	0	2	2	2	2	2	2
B															

8

Perc.

J. Gtr.

E. Gtr.

E. Gtr.

E. Gtr.

T 3 3 3 3 0 0 0 0 0 0 0 0 0 0
A 2 2 2 2 0 0 0 0 0 0 0 0 0 0
B

Syn. Str.

11

Perc.

J. Gtr.

E. Gtr.

E. Gtr.

T 1 1 1 1 3 3 3 3 0 0 0 0 2 0
A 2 2 2 2 2 2 2 2 0 0 0 0 4 0
B 5

E. Bass

Syn. Str.

14

Perc.

J. Gtr.

E. Gtr.

E. Gtr.

E. Gtr.

T	0	0	0	0	1	1	1	1	3	3	3	3	0
A	0	0	0	0	2	2	2	2	2	2	2	2	0
B													

E. Bass

Syn. Str.

17

Perc.

J. Gtr.

E. Gtr.

E. Gtr.

E. Gtr.

E. Bass

Syn. Str.

FX 1

20

Perc.

J. Gtr.

E. Gtr.

E. Gtr.

E. Gtr.

T	3	3	3	3	0	0	0	0	0	3	3	0	0	0	1
A	2	2	2	2	0	0	0	0	0	0	0	0	0	0	2
B															

E. Bass

Syn. Str.

FX 1

Perc. 

J. Gtr. 

E. Gtr. 

E. Gtr. 

E. Gtr. 

T	1	1	1	1	3	3	3	3	0	0	0	0	0	3
A	2	2	2	2	2	2	2	2	0	0	0	0	0	0
B														

E. Bass 

Syn. Str. 

FX 1 

26

Perc.

J. Gtr.

E. Gtr.

E. Gtr.

E. Bass

Syn. Str.

FX 1

29

Perc.

J. Gtr.

E. Gtr.

E. Gtr.

E. Bass

Syn. Str.

32

Perc.

J. Gtr.

E. Gtr.

E. Gtr.

E. Bass

Syn. Str.

35

Perc.

J. Gtr.

E. Gtr.

E. Gtr.

E. Bass

Syn. Str.

38

Perc.

J. Gtr.

E. Gtr.

E. Gtr.

E. Bass

Syn. Str.

41

Perc.

J. Gtr.

E. Gtr.

E. Gtr.

E. Bass

Syn. Str.

44

Perc.

J. Gtr.

E. Gtr.

E. Gtr.

E. Gtr.

E. Bass

Syn. Str.

47

Perc.

J. Gtr.

E. Gtr.

E. Gtr.

E. Gtr.

E. Bass

Syn. Str.

49

Perc.

J. Gtr.

E. Gtr.

E. Gtr.

E. Gtr.

E. Bass

Syn. Str.

52

Perc.

J. Gtr.

E. Gtr.

E. Gtr.

E. Gtr.

E. Bass

Syn. Str.

55

Perc.

J. Gtr.

E. Gtr.

E. Gtr.

E. Gtr.

T	1	1	1	1	3	3	3	3	3	0	0	0	0	0
A	2	2	2	2	2	2	2	2	2	0	0	0	0	0
B														

E. Bass

Syn. Str.

58

Perc.

J. Gtr.

E. Gtr.

E. Gtr.

E. Gtr.

T	0	0	0	0	1	1	1	1	3	3	3	3	0
A	0	0	0	0	2	2	2	2	2	2	2	2	0
B													

E. Bass

Syn. Str.

61

Perc.

J. Gtr.

E. Gtr.

E. Gtr.

E. Gtr.

T	0	0	0	2	0	0	0	0	0	1	1	1	1	1	3
A	0	0	0	4	0	0	0	0	0	2	2	2	2	2	2
B				5											

E. Bass

Syn. Str.

64

Perc.

J. Gtr.

E. Gtr.

E. Gtr.

E. Gtr.

T	3	3	3	3	0	0	0	0	0	0	0	0	0	0	0
A	2	2	2	2	0	0	0	0	0	0	0	0	0	0	0
B															

E. Bass

Syn. Str.

67

Perc.

J. Gtr.

E. Gtr.

E. Gtr.

E. Gtr.

T	1	1	1	1	3	3	3	3	0	0	0	0	3
A	2	2	2	2	2	2	2	2	0	0	0	0	0
B													

E. Bass

Syn. Str.

FX 1

70

Perc.

J. Gtr.

E. Gtr.

E. Gtr.

E. Gtr.

T	3	0	0	0	1	1	1	1	3	3	3	3	0
A	0	0	0	0	2	2	2	2	2	2	2	2	0
B													

E. Bass

Syn. Str.

FX 1

73

Perc.

J. Gtr.

E. Gtr.

E. Gtr.
T
A
B

E. Bass

Syn. Str.

FX 1

76

Perc.

J. Gtr.

E. Gtr.

E. Gtr.
T
A
B

E. Bass

Syn. Str.

FX 1

79

Perc.

J. Gtr.

E. Gtr.

E. Gtr.

E. Bass

Syn. Str.

82

Perc.

J. Gtr.

E. Gtr.

E. Gtr.

E. Bass

Syn. Str.

85

Perc.

J. Gtr.

E. Gtr.

E. Gtr.

E. Bass

Syn. Str.

88

Perc.

J. Gtr.

E. Gtr.

E. Gtr.

E. Bass

Syn. Str.

91

Perc.

J. Gtr.

E. Gtr.

E. Gtr.

E. Gtr.

E. Bass

Syn. Str.

94

Perc.

J. Gtr.

E. Gtr.

E. Gtr.

E. Gtr.

E. Bass

Syn. Str.

97

99

101

Perc.

J. Gtr.

E. Gtr.

E. Gtr.

E. Gtr.

E. Bass

Syn. Str.

FX 1

Vc.

105

Perc.

J. Gtr.

FX 1

Vc.

109

113

116

Perc.

J. Gtr.

E. Gtr.

E. Gtr.

E. Bass

Syn. Str.

119

Perc.

J. Gtr.

E. Gtr.

E. Gtr.

E. Bass

Syn. Str.

122

Perc.

J. Gtr.

E. Gtr.

E. Gtr.

E. Bass

Syn. Str.

125

Perc.

J. Gtr.

E. Gtr.

E. Gtr.

E. Bass

Syn. Str.

128

Perc.

J. Gtr.

E. Gtr.

E. Gtr.

E. Bass

Syn. Str.

131

Perc.

J. Gtr.

E. Gtr.

E. Gtr.

E. Bass

Syn. Str.

134

Perc.

J. Gtr.

E. Gtr.

E. Gtr.

E. Bass

Syn. Str.

137

Perc.

J. Gtr.

E. Gtr.

E. Gtr.

E. Bass

Syn. Str.

Ls Jack - Carla 2

Percussion

♩ = 140,000137

V.S.

Percussion

45

50

55

59

63

67

71

75

80

85

Percussion

90

94

98

103

108

114

119

124

129

134

V.S.

4

Percussion

137

♩ = 140,000137

2

6

9

13

17

20

24

28

31

34

V.S.

Jazz Guitar

37

40

43

46

49

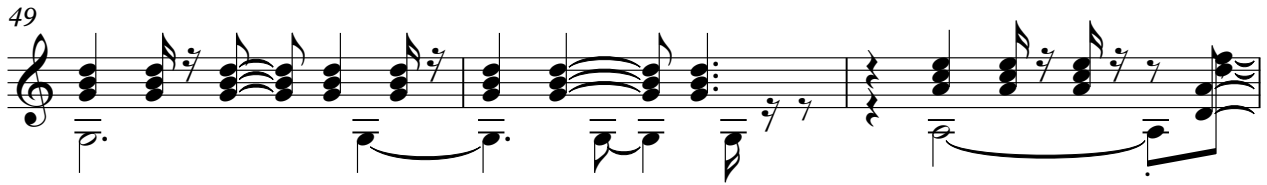

52

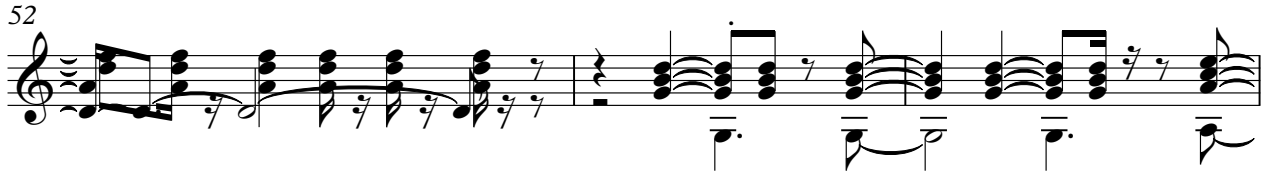

55

59

63

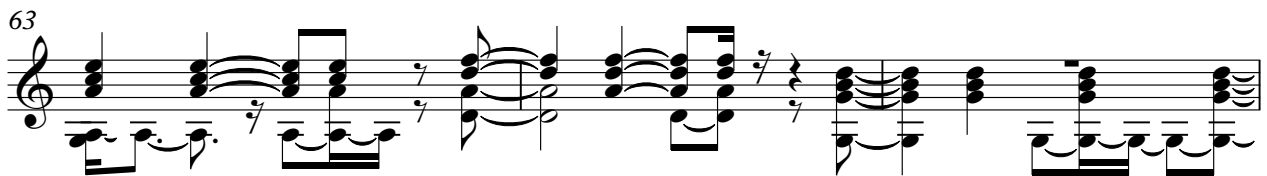

66

69

73

76

79

82

85

88

91

95

99

V.S.

103

4

110

114

117

120

123

126

129

132

135

Electric Guitar

Ls Jack - Carla 2

♩ = 140,000137

V.S.

94

98

102

9

114

118

122

126

131

136

♩ = 140,000137

8

18

24

59

67

♩ = 140,000137 **42**

46

50 **40**

93

97

101 **37**

Ls Jack - Carla 2

7-string Electric Guitar

♩ = 140,000137

2

E																			
T																			
A																			
B																			
E																			
A																			

7

T	1	1	1	1	3	3	3	3	0	0	0	0	0	0	0	0	0	0	0
A	2	2	2	2	2	2	2	2	0	0	0	0	0	0	0	0	0	0	0
B																			

12

T	3	3	3	3	0	0	0	0	2	0	0	0	0	0	1	1	1	1	3
A	2	2	2	2	0	0	0	0	4	0	0	0	0	0	2	2	2	2	2
B								5											

16

T	3	3	3	3	0	0	0	0	0	0	0	0	0	0	1	1	1	1	3
A	2	2	2	2	0	0	0	0	0	0	0	0	0	0	2	2	2	2	2
B																			

20

T	3	3	3	3	0	0	0	0	0	3	3	0	0	0	1	1	1	1	3
A	2	2	2	2	0	0	0	0	0	0	0	0	0	0	2	2	2	2	2
B																			

24

T	3	3	3	3	0	0	0	0	0	3	3	0	3	3	0				
A	2	2	2	2	0	0	0	0	0	0	0	0	0	0	0				
B																3	3	0	0

31

T																			
A	0				0				0	0									
B	0				0				2	2									

38

T																			
A																			
B	0																		

45

2

T																			
A	0																		
B	0																		

T	0 0 0 0	0 0 0 0 1	1 1 1 1 3	3 3 3 3 0	0 0 0 0 0
A	0 0 0 0	0 0 0 0 2	2 2 2 2 2	2 2 2 2 0	0 0 0 0 0
B					

58

T	0 0 0 0	1 1 1 1 3	3 3 3 3 0	0 0 0 2 0
A	0 0 0 0	2 2 2 2 2	2 2 2 2 0	0 0 0 4 0
B				5

62

T	0 0 0 0 1	1 1 1 1 3	3 3 3 3 0	0 0 0 0 0
A	0 0 0 0 2	2 2 2 2 2	2 2 2 2 0	0 0 0 0 0
B				

66

T	0 0 0 0	1 1 1 1 3	3 3 3 3 0	0 0 0 0 3
A	0 0 0 0	2 2 2 2 2	2 2 2 2 0	0 0 0 0 0
B				

70

T	3 0 0 0 1	1 1 1 1 3	3 3 3 3 0	0 0 0 0 3
A	0 0 0 0 2	2 2 2 2 2	2 2 2 2 0	0 0 0 0 0
B				

74

T	3 0 3 3 0						
A	0 0 0 0						
B		3 3	0 1	0 1	0 1	0 0	0 0

81

T								
A		0						
B	2 3	2 3	3 3	3 3	0 1	0 1	3 7	1 5

89

T							
A		0	3	3	2	3	3
B	2 3	2 3	3 5	3 5	2 3	2 3	3 5

97

T			2 2 0		2 2 0	0 0	0 0
A	2 3	2 3	3 2 3	3 5	3 3 4	0 0	0 0
B	2 3	2 3	3 5	3 5	3 3 4	0 0	0 0

104

8

T	-----					
A	-----					
B	3 3	3 3	0 1	0 1	0 1	0 0

T								
A		0	0					
B	2 3	2 3	3 3	3 3	0 1	0 1	3 7	1 5
								1 5

126

T						
A		0			0	
B	2 3	2 3	3 3	3 5	0 0	2 3
						3 5

133

T						
A	0		0	0	0	2
B	0	2 3	2 3	0 0	0 0	2 3
						2 3

Electric Bass

Ls Jack - Carla 2

♩ = 140,000137

10

14

18

22

27

32

37

42

46

49

52

57

62

66

70

74

79

84

89

94

98

103

115

120

125

129

133

136

Synth Strings

Ls Jack - Carla 2

♩ = 140,000137

2

9

16

25

33

42

50

59

68

77

V.S.

Synth Strings

86

95

102

117

125

133

FX 1 (Rain)

Ls Jack - Carla 2

♩ = 140,000137

18

26

40

72

29

105

32

Violoncello

Ls Jack - Carla 2

♩ = 140,000137

103

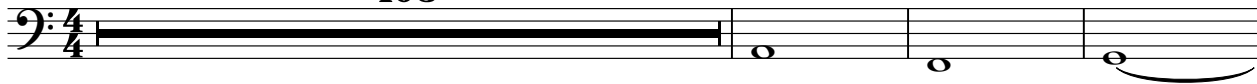

107

30

