

6

Oc.

Perc.

FM

FX 5

Solo

11

Oc.

Perc.

FM

FX 5

Solo

15

19

23

Oc.

Perc.

S. Bass

Syn. Voice

FM

FX 5

Solo

27

Oc.

Perc.

S. Bass

Syn. Voice

FM

FX 5

Solo

31

Oc.

Perc.

S. Bass

Syn. Voice

FM

FX 5

Solo

35

Oc.

Perc.

S. Bass

Syn. Voice

FM

FX 5

Solo

39

Oc.

Perc.

S. Bass

Syn. Voice

FM

FX 5

FX 5

Solo

43

Oc.

Perc.

S. Bass

FM

FX 5

Solo

47

Oc.

Perc.

S. Bass

FM

FX 5

Solo

3

52

Oc.

Perc.

S. Bass

Syn. Voice

FM

FX 5

Solo

6

56

Oc.

Perc.

S. Bass

Syn. Voice

FM

FX 5

Solo

60

Oc.

Perc.

S. Bass

Syn. Voice

FM

FX 5

Solo

64

Oc.

Whist.

Perc.

Vib.

S. Bass

Syn. Voice

FM

FX 5

Solo

68

Whist.

Perc.

Vib.

S. Bass

FM

FX 5

Solo

72

Whist.

Perc.

Vib.

S. Bass

FM

FX 5

Solo

76

Whist.

Perc.

Vib.

S. Bass

FM

FX 5

Solo

Detailed description of the musical score: The score is for page 11, starting at measure 76. It features seven staves. The key signature is F# major (three sharps). The Whist. part has a melodic line with rests. Perc. has a rhythmic pattern of eighth notes. Vib. has a melodic line with rests. S. Bass has a melodic line with rests. FM has a chord progression. FX 5 has a melodic line with rests. Solo has a complex melodic line with rests.

80

80-83

Oc.

Whist.

Perc.

Vib.

S. Bass

Syn. Voice

FM

FX 5

Solo

80-83

84

84-87

Oc.

Perc.

S. Bass

FM

FX 5

Solo

84-87

88

Oc.

Perc.

S. Bass

FM

FX 5

Solo

3

6

==

93

Oc.

Perc.

S. Bass

Syn. Voice

FM

FX 5

FX 5

Solo

97

Oc.

Perc.

S. Bass

Syn. Voice

FM

FX 5

Solo

101

Oc.

Perc.

S. Bass

Syn. Voice

FM

FX 5

Solo

105

Oc.

Perc.

S. Bass

Syn. Voice

FM

Pad 5

FX 5

Solo

109

Oc.

Perc.

Syn. Voice

FM

Pad 5

FX 5

113

Oc.

Perc.

Syn. Voice

FM

Pad 5

FX 5

117

Oc.

Perc.

Syn. Voice

FM

Pad 5

FX 5

121

Oc.

Perc.

Syn. Voice

FM

Pad 5

FX 5

Ocarina

♩ = 126,999985

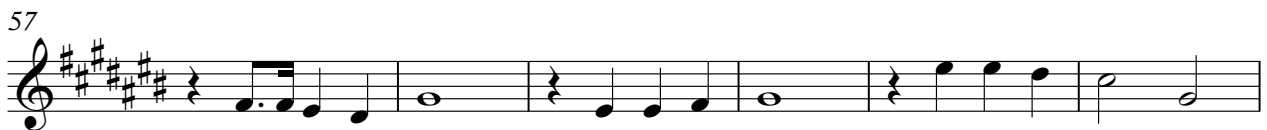

Ocarina

83

88

95

101

107

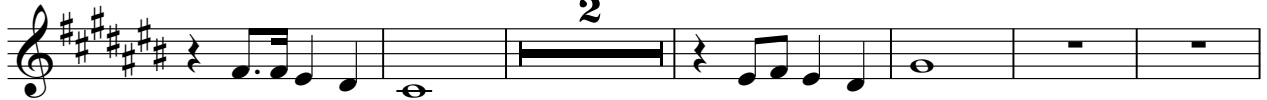

115

120

Whistling

♩ = 126,999985

66

71

78

82

42

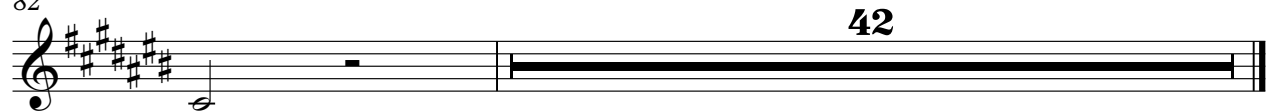

Percussion

♩ = 126,999985

7

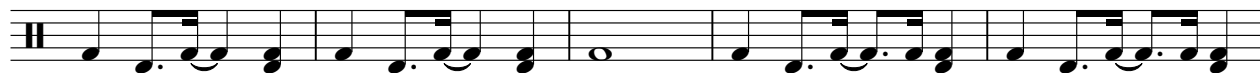

12

17

22

27

32

37

41

45

V.S.

99

104

109

114

119

122

Vibraphone

♩ = 126,999985

66

71

78

82

42

Synth Bass

♩ = 126,999985

16

20

25

30

35

40

45

51

56

61

V.S.

66

71

76

81

86

92

97

102

106

17

Synth Voice

♩ = 126,999985

25

31

2

39

11

55

2

63

14

82

11

98

2

103

2

108

113

118

122

FM Synth

♩ = 126,999985

10

19

28

37

46

V.S.

52

52	Quarter note, G#5	Quarter rest
53	Quarter rest	Quarter note, G#2
54	Quarter note, G#5	Quarter rest
55	Quarter note, G#5	Quarter rest
56	Quarter note, G#5	Quarter rest
57	Quarter rest	Quarter note, G#2
58	Quarter note, G#5	Quarter rest
59	Quarter rest	Quarter note, G#2
60	Quarter note, G#5	Quarter rest

61

61	Quarter rest	Quarter note, G#2
62	Quarter note, G#5	Quarter rest
63	Quarter note, G#5	Quarter rest
64	Quarter note, G#5	Quarter rest
65	Quarter rest	Quarter note, G#2
66	Quarter note, G#5	Quarter rest
67	Quarter rest	Quarter note, G#2
68	Quarter note, G#5	Quarter rest
69	Quarter rest	Quarter note, G#2

70

70	Quarter note, G#5	Quarter rest
71	Quarter note, G#5	Quarter rest
72	Quarter note, G#5	Quarter rest
73	Quarter rest	Quarter note, G#2
74	Quarter note, G#5	Quarter rest
75	Quarter rest	Quarter note, G#2
76	Quarter note, G#5	Quarter rest
77	Quarter rest	Quarter note, G#2
78	Quarter note, G#5	Quarter rest

79

79	Quarter note, G#5	Quarter rest
80	Quarter note, G#5	Quarter rest
81	Quarter rest	Quarter note, G#2
82	Quarter note, G#5	Quarter rest
83	Quarter note, G#5	Quarter rest
84	Quarter note, G#5	Quarter rest
85	Quarter note, G#5	Quarter rest
86	Quarter note, G#5	Quarter rest
87	Quarter note, G#5	Quarter rest

88

88	Quarter rest	Quarter note, G#2
89	Quarter rest	Quarter note, G#2
90	Quarter rest	Quarter note, G#2
91	Quarter rest	Quarter note, G#2
92	Quarter rest	Quarter note, G#2
93	Quarter rest	Quarter note, G#2
94	Quarter note, G#5	Quarter rest

95

95	Quarter rest	Quarter note, G#2
96	Quarter note, G#5	Quarter rest
97	Quarter note, G#5	Quarter rest
98	Quarter note, G#5	Quarter rest
99	Quarter rest	Quarter note, G#2
100	Quarter note, G#5	Quarter rest
101	Quarter rest	Quarter note, G#2
102	Quarter note, G#5	Quarter rest
103	Quarter rest	Quarter note, G#2

104

113

119

Pad 5 (Bowed)

$\text{♩} = 126,999985$
107

114

120

FX 5 (Brightness)

♩ = 126,999985

41

45

51

32

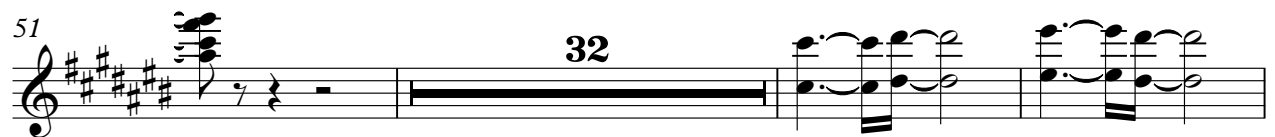

86

91

31

FX 5 (Brightness)

♩ = 126,999985

Solo

♩ = 126,999985

9

13

16

20

24

28

31

35

39

42

3

3

V.S.

84

87

92

96

100

104

107