

Ls Jack - Carla

♩ = 137,000061

4

6

Perc.

E. Bass

Vc.

Solo

9

Perc.

E. Bass

Vc.

Solo

11

Perc. E. Bass Perc. Organ Vc. Solo

13

Perc. E. Bass Perc. Organ Vc. Solo

15

Perc. E. Bass Perc. Organ Vc. Solo

17

Perc. E. Bass Perc. Organ Vc. Solo

19

Perc.

E. Bass

Perc. Organ

Vc.

Solo

21

Perc.

E. Bass

Perc. Organ

Vc.

Solo

23

Perc. E. Bass Perc. Organ Vc. Solo

25

Perc. E. Bass Perc. Organ Vc. Solo

27

Perc.

E. Bass

Perc. Organ

Vc.

Solo

29

Perc.

E. Bass

Perc. Organ

Vc.

Solo

31

Perc.

E. Bass

Perc. Organ

Vc.

Solo

33

Perc.

E. Bass

Perc. Organ

Vc.

Solo

35

Perc.

E. Bass

Perc. Organ

Vc.

Solo

37

Perc.

E. Bass

Perc. Organ

Vc.

Solo

39

Perc.

E. Bass

Perc. Organ

Vc.

Solo

41

Perc.

E. Bass

Perc. Organ

Vc.

Solo

43

Perc.

E. Bass

Perc. Organ

Vc.

Solo

45

Perc.

E. Bass

Perc. Organ

Vc.

Solo

47

Perc.

E. Bass

Perc. Organ

Vc.

Solo

49

Perc.

E. Bass

Perc. Organ

Vc.

Solo

51

53

55

Perc. E. Bass Perc. Organ Vc. Solo

57

Perc. E. Bass Perc. Organ Vc. Solo

59

Perc. E. Bass Perc. Organ Vc. Solo

61

Perc. E. Bass Perc. Organ Vc. Solo

63

Perc.

E. Bass

Perc. Organ

Vc.

Solo

65

Perc.

E. Bass

Perc. Organ

Vc.

Solo

67

Perc.

E. Bass

Perc. Organ

Vc.

Solo

69

Perc.

E. Bass

Perc. Organ

Vc.

Solo

71

Perc. E. Bass Perc. Organ Vc. Solo

73

Perc. E. Bass Perc. Organ Vc. Solo

75

Perc. E. Bass Perc. Organ Vc. Solo

77

Perc. E. Bass Perc. Organ Vc. Solo

79

Perc.

E. Bass

Perc. Organ

Vc.

Solo

81

Perc.

E. Bass

Perc. Organ

Vc.

Solo

83

Perc. Organ

Perc.

E. Bass

Vc.

Solo

85

Perc. Organ

Perc.

E. Bass

Vc.

Solo

87

Perc. E. Bass Perc. Organ Vc. Solo

89

Perc. E. Gtr. E. Bass Perc. Organ Vc. Solo

91

Perc. E. Gtr. E. Bass Perc. Organ Vc. Solo

93

Perc. E. Gtr. E. Bass Perc. Organ Vc. Solo

95

Perc.

E. Gtr.

E. Bass

Perc. Organ

Vc.

Solo

96

Perc.

E. Gtr.

E. Bass

Perc. Organ

Vc.

Solo

102

105

108

Perc.

E. Bass

Vc.

Solo

110

Perc.

E. Bass

Vc.

Solo

112

Perc.

E. Bass

Perc. Organ

Vc.

Solo

114

Perc.

E. Bass

Perc. Organ

Vc.

Solo

116

Perc. E. Bass Perc. Organ Vc. Solo

118

Perc. E. Gtr. E. Bass Perc. Organ Vc. Solo

120

Perc.

E. Bass

Perc. Organ

Vc.

Solo

122

Perc.

E. Bass

Perc. Organ

Vc.

Solo

124

Perc. E. Bass Perc. Organ Vc. Solo

126

Perc. E. Bass Perc. Organ Vc. Solo

128

Perc.

E. Bass

Perc. Organ

Vc.

Solo

130

Perc.

E. Bass

Perc. Organ

Vc.

Solo

132

Perc. E. Bass Perc. Organ Vc. Solo

134

Perc. E. Bass Perc. Organ Vc. Solo

136

Perc.

E. Bass

Perc. Organ

Vc.

Solo

137

Perc.

E. Bass

Perc. Organ

Vc.

Solo

Percussion

Ls Jack - Carla

♩ = 137,000061

7

12

16

20

24

28

32

36

40

V.S.

44

48

52

56

60

64

68

72

76

80

84

88

91

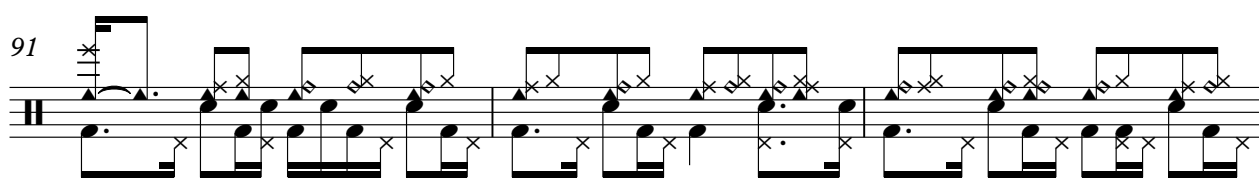

94

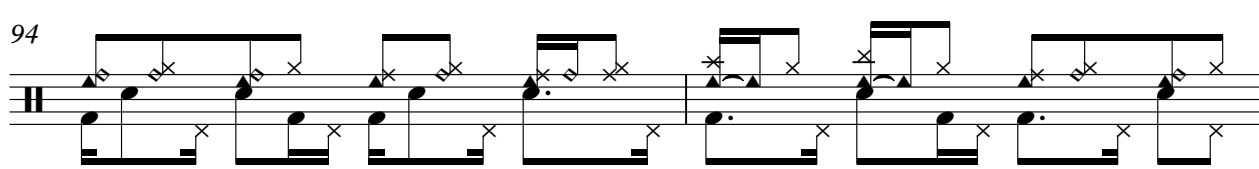

96

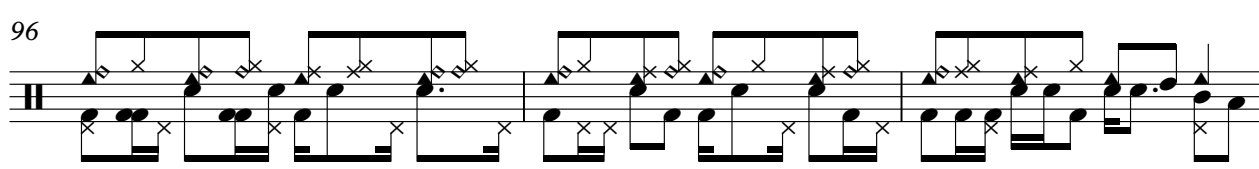

99

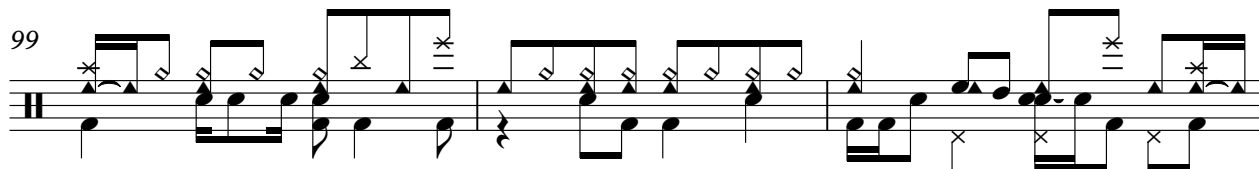

102

107

112

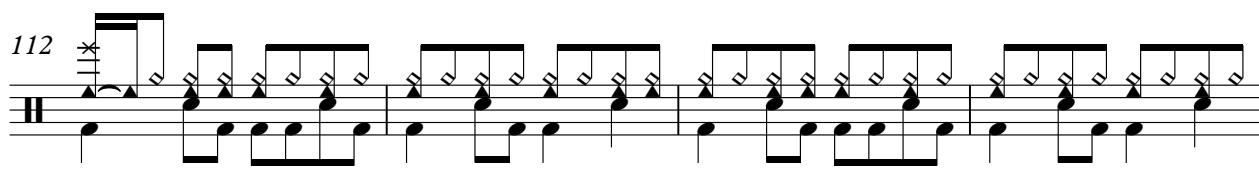

116

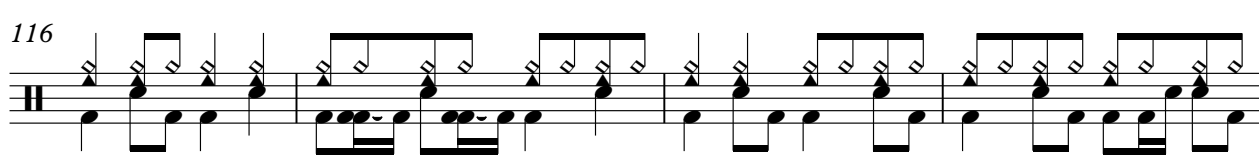

V.S.

120

124

128

132

135

137

Electric Guitar

Ls Jack - Carla

♩ = 137,000061

88

85 86 87 88

91

91 92 93 94

94

95 96 97 98

98

99 100 101 102

102

15 21

103 104 105 106

Electric Bass

Ls Jack - Carla

♩ = 137,000061

V.S.

43

47

51

55

59

63

67

71

75

79

83

87

91

95

99

102

109

113

118

122

V.S.

127

131

135

Percussive Organ

Ls Jack - Carla

♩ = 137,000061

9

16

24

32

41

49

V.S.

Percussive Organ

56

64

72

80

89

98

104

Percussive Organ

119

128

134

Violoncello

Ls Jack - Carla

♩ = 137,000061

9

16

22

28

33

40

46

51

57

V.S.

Violoncello

63

69

75

81

87

94

101

108

114

119

125

Violoncello

3

131

135

Ls Jack - Carla

Solo

♩ = 137,000061

5

8

11

13

15

18

21

24

27

v.s.

V.S.

121

124

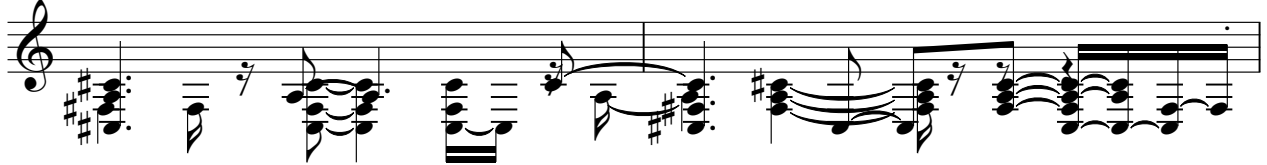

126

129

131

134

136

