

Ls Jack - Ls Jack

♩ = 172,999908

Ocarina

ClavedePrata

Percussion

Jazz Guitar

Electric Guitar

5-string Electric Bass

♩ = 172,999908

Percussive Organ

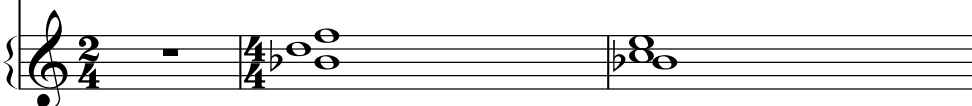

ClavedePrata 0xx.34.268.5855
ClavedePrata 0xx.34.268.5855

4

Oc.

0xx.34.268.5855

Perc.

J. Gtr.

E. Gtr.

E. Bass

Perc. Organ

7

Perc.

J. Gtr.

E. Gtr.

E. Bass

Perc. Organ

10

Perc.

J. Gtr.

E. Gtr.

E. Bass

Perc. Organ

13

Perc.

J. Gtr.

E. Gtr.

E. Bass

Perc. Organ

16

18

21

Oc.

Perc.

J. Gtr.

E. Bass

Perc. Organ

0xx.34.268.5855

24

Perc.

J. Gtr.

E. Bass

Perc. Organ

26

Perc.

J. Gtr.

E. Bass

Perc. Organ

29

Oc.

ClavdePrata

Perc.

J. Gtr.

E. Bass

Perc. Organ

32

Oc. *ClavedePrata*

Perc.

J. Gtr.

E. Bass

Perc. Organ

34

Oc.

Perc.

J. Gtr.

E. Bass

Perc. Organ

37

Oc.

Perc.

J. Gtr.

E. Bass

Perc. Organ

40

Oc.

Perc.

J. Gtr.

E. Bass

Perc. Organ

43

Oc.

Perc.

J. Gtr.

E. Bass

Perc. Organ

46

Oc.

Perc.

J. Gtr.

E. Bass

Perc. Organ

49

Oc.

Perc.

J. Gtr.

E. Gtr.

E. Gtr.

E. Bass

Perc. Organ

51

Perc. J. Gtr. E. Gtr. E. Gtr. E. Bass Perc. Organ

54

Perc. J. Gtr. E. Gtr. E. Gtr. E. Bass Perc. Organ

57

Perc.

J. Gtr.

E. Gtr.

E. Gtr.

E. Bass

Perc. Organ

60

Perc.

J. Gtr.

E. Gtr.

E. Gtr.

E. Bass

Perc. Organ

63

65

Perc.

J. Gtr.

E. Gtr.

E. Gtr.

E. Gtr.

E. Bass

Perc. Organ

3

3

3

67

Perc.

J. Gtr.

E. Gtr.

E. Bass

Perc. Organ

70

Perc.

J. Gtr.

E. Gtr.

E. Bass

Perc. Organ

72

Perc.

J. Gtr.

E. Gtr.

E. Bass

Perc. Organ

74

Perc.

J. Gtr.

E. Bass

Perc. Organ

77

80

82

Perc.

J. Gtr.

E. Bass

Perc. Organ

85

Perc.

J. Gtr.

E. Bass

Perc. Organ

88

Perc.

J. Gtr.

E. Bass

Perc. Organ

90

Oc.

Perc.

J. Gtr.

E. Bass

Perc. Organ

93

Oc.

Perc.

J. Gtr.

E. Bass

Perc. Organ

96

Oc.

Perc.

J. Gtr.

E. Bass

Perc. Organ

99

Oc.

Perc.

J. Gtr.

E. Bass

Perc. Organ

102

Oc.

Perc.

J. Gtr.

E. Bass

Perc. Organ

105

Oc.

Perc.

J. Gtr.

E. Gtr.

E. Gtr.

E. Bass

Perc. Organ

107

Perc. J. Gtr. E. Gtr. E. Gtr. E. Bass Perc. Organ

110

Perc. J. Gtr. E. Gtr. E. Gtr. E. Bass Perc. Organ

113

Perc.

J. Gtr.

E. Gtr.

E. Gtr.

E. Bass

Perc. Organ

116

Perc.

J. Gtr.

E. Gtr.

E. Gtr.

E. Bass

Perc. Organ

119

121

Alto Sax.

Perc.

J. Gtr.

E. Gtr.

E. Gtr.

E. Bass

Perc. Organ

3

3

3

123

Alto Sax.

Perc.

J. Gtr.

E. Bass

Perc. Organ

126

Alto Sax.

Perc.

J. Gtr.

E. Bass

Perc. Organ

129

Alto Sax.

Perc.

J. Gtr.

E. Bass

Perc. Organ

131

Oc.

Perc.

J. Gtr.

E. Bass

Perc. Organ

134

Oc.

Perc.

J. Gtr.

E. Bass

Perc. Organ

137

Oc.

Perc.

J. Gtr.

E. Bass

Perc. Organ

140

Oc.

Perc.

J. Gtr.

E. Bass

Perc. Organ

143

Oc.

Perc.

J. Gtr.

E. Bass

Perc. Organ

145

Oc.

Perc.

J. Gtr.

E. Gtr.

E. Gtr.

E. Bass

Perc. Organ

147

Perc.

J. Gtr.

E. Gtr.

E. Gtr.

E. Bass

Perc. Organ

150

Perc.

J. Gtr.

E. Gtr.

E. Gtr.

E. Bass

Perc. Organ

153

Perc.

J. Gtr.

E. Gtr.

E. Gtr.

E. Bass

Perc. Organ

156

Perc.

J. Gtr.

E. Gtr.

E. Gtr.

E. Bass

Perc. Organ

159

Perc.

J. Gtr.

E. Gtr.

E. Gtr.

E. Bass

Perc. Organ

161

Perc. J. Gtr. E. Gtr. E. Gtr. E. Bass Perc. Organ

164

Perc.

167

Perc.

170

173

176

Perc.

J. Gtr.

E. Gtr.

E. Gtr.

E. Bass

Perc. Organ

178

Perc.

J. Gtr.

E. Gtr.

E. Gtr.

E. Bass

Perc. Organ

181

Perc.

J. Gtr.

E. Gtr.

E. Gtr.

E. Bass

Perc. Organ

184

185

Perc.

J. Gtr.

E. Gtr.

E. Gtr.

E. Bass

Perc. Organ

3

Ls Jack - Ls Jack

Ocarina

♩ = 172,999908

ClavedePrata 0xx.34.268.5855 ClavedePrata 0xx.34.268.5855 ClavedePrata

32

ClavedePrata

42

49

94

102

131

139

145

ClavedePrata 0xx.34.268.5855
ClavedePrata 0xx.34.268.5855

Alto Saxophone

Ls Jack - Ls Jack

♩ = 172,999908

119

124

128

57

ClavedePrata 0xx.34.268.5855
ClavedePrata 0xx.34.268.5855

Percussion

Ls Jack - Ls Jack

♩ = 172,999908

ClavdePrata Oxx.34.268.5855
ClavdePrata Oxx.34.268.5855

V.S.

44

48

53

58

63

68

73

77

81

85

Percussion

89

93

97

101

105

110

115

120

125

130

V.S.

134

138

142

147

152

157

162

167

172

177

Percussion

182

♩ = 172,999908

ClavedePrata 0xx.34.268.5855
ClavedePrata 0xx.34.268.5855

V.S.

V.S.

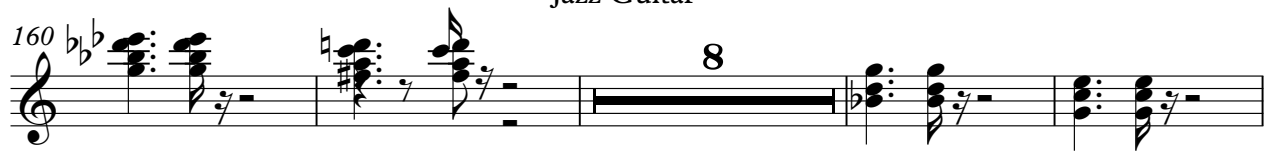

♩ = 172,999908

48

52

58

63

40

107

112

118

24

ClavedePrata 0xx.34.268.5855
ClavedePrata 0xx.34.268.5855

146

151

157

163

174

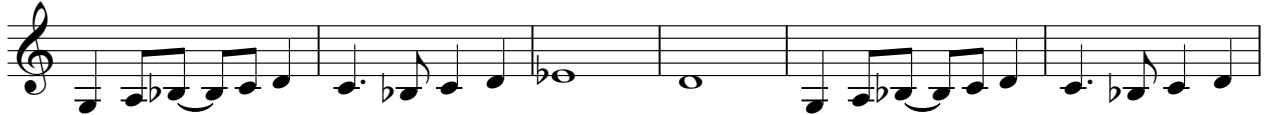

180

183

Electric Guitar

Ls Jack - Ls Jack

♩ = 172,999908

48

52

58

63

40

107

112

118

24

ClavedePrata 0xx.34.268.5855
ClavedePrata 0xx.34.268.5855

146

151

157

163

174

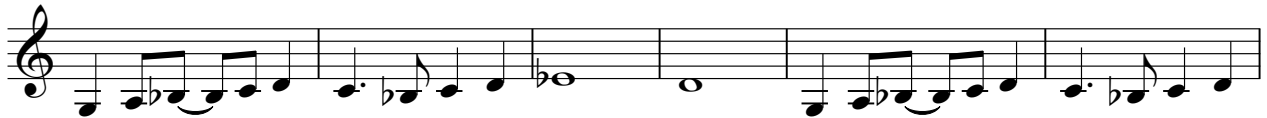

180

183

♩ = 172,999908

6

10

14

18

48

69

72

113

ClavedePrata 0xx.34.268.5855
ClavedePrata 0xx.34.268.5855

5-string Electric Bass

Ls Jack - Ls Jack

♩ = 172,999908

6

11

16

20

25

29

34

39

44

ClavedePrata 0xx.34.268.5855
ClavedePrata 0xx.34.268.5855

V.S.

49

54

59

64

68

73

78

82

87

92

97

102

107

112

116

120

124

129

134

139

V.S.

144

149

154

159

163

174

179

183

Ls Jack - Ls Jack

Percussive Organ

♩ = 172,999908

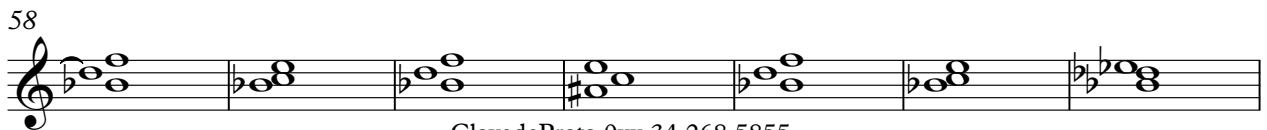
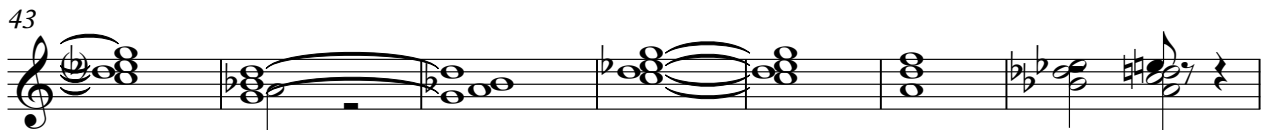
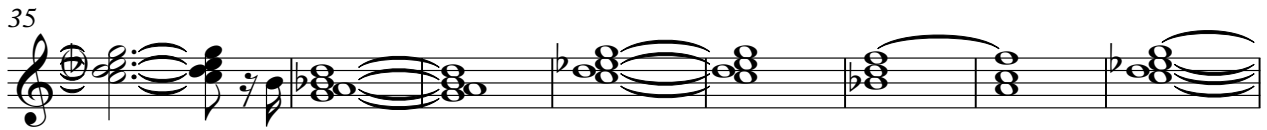

ClavedePrata 0xx.34.268.5855
ClavedePrata 0xx.34.268.5855

V.S.

Percussive Organ

65

71

77

83

89

96

104

111

119

125

131

139

146

154

160

Percussive Organ

170

178

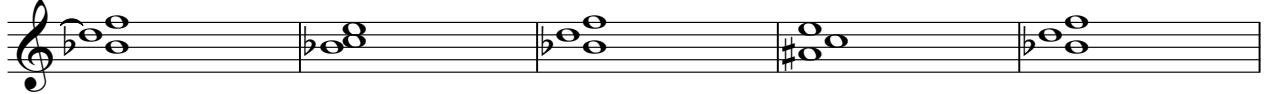

183

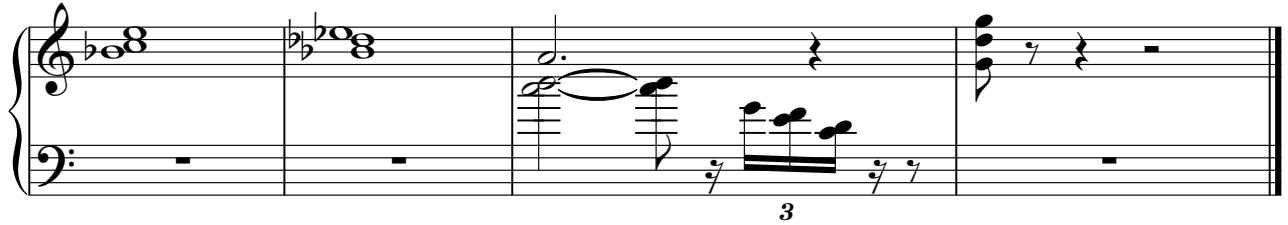

3