

Ls Jack - Voce Chegou

♩ = 113,999954

Musical score for the first system of 'Ls Jack - Voce Chegou'. The score is in 4/4 time and features the following instruments and parts:

Tempo: ♩ = 113,999954

Musical score for the second system of 'Ls Jack - Voce Chegou'. The score is in 4/4 time and features the following instruments and parts:

Tempo: ♩ = 113,999954

9

Perc.

J. Gtr.

E. Gtr.

E. Gtr.

E. Bass

Tape Smp. Brs

Tape Smp. Str

12

Perc.

J. Gtr.

J. Gtr.

E. Gtr.

E. Gtr.

E. Bass

Tape Smp. Brs

Tape Smp. Str.

15

Perc.

J. Gtr.

J. Gtr.

E. Bass

17

Perc. J. Gtr. J. Gtr. E. Bass

19

Perc. J. Gtr. J. Gtr. E. Bass

21

Perc. J. Gtr. J. Gtr. E. Bass

Tape Smp. Str

23

25

27

29

31

Perc.

E. Gtr.

E. Gtr.

E. Bass

Tape Smp. Brr

Tape Smp. Str

33

Perc.

E. Gtr.

E. Gtr.

E. Bass

Tape Smp. Brr

Tape Smp. Str

36

Perc.

J. Gtr.

E. Gtr.

E. Gtr.

E. Bass

Tape Smp. Brs

Tape Smp. Str

39

Perc.

J. Gtr.

J. Gtr.

E. Bass

41

Perc.

J. Gtr.

J. Gtr.

E. Bass

43

Perc.

J. Gtr.

J. Gtr.

E. Bass

45

Ob.

Perc.

J. Gtr.

J. Gtr.

E. Bass

47

Ob.

Perc.

J. Gtr.

J. Gtr.

E. Bass

Tape Smp. Brs

49

Ob.
Perc.
J. Gtr.
J. Gtr.
E. Bass

51

Ob.
Perc.
J. Gtr.
J. Gtr.
E. Bass
Tape Smp. Brs

53

Ob.

Perc.

J. Gtr.

J. Gtr.

E. Gtr.

E. Gtr.

E. Bass

Tape Smp. Brs

Tape Smp. Str

Detailed description of the musical score: The score is for measures 53 and 54. The Oboe (Ob.) part has a whole rest in both measures. The Percussion (Perc.) part features a complex rhythmic pattern with various drum sounds and cymbals. The two Jazz Guitar (J. Gtr.) parts are mostly silent, with some chords in measure 54. The two Electric Guitar (E. Gtr.) parts play a melodic line with some chords. The Electric Bass (E. Bass) part provides a steady bass line. The Tape Smp. Brs part has a whole rest. The Tape Smp. Str part has a whole rest in measure 53 and a complex chordal structure in measure 54.

55

57

60

Perc.

J. Gtr.

E. Gtr.

E. Gtr.

E. Bass

Tape Smp. Brs

Tape Smp. Str

62

Perc.

J. Gtr.

J. Gtr.

E. Gtr.

E. Gtr.

E. Bass

Tape Smp. Brs

Tape Smp. Str

65

Perc.

J. Gtr.

E. Gtr.

E. Gtr.

E. Bass

Tape Smp. Brs

Tape Smp. Str

68

Perc.

J. Gtr.

E. Gtr.

E. Gtr.

E. Bass

Tape Smp. Brs

Tape Smp. Str

70

Ten. Sax.

Perc.

Flex.

E. Bass

Tape Smp. Brs

3

72

Ten. Sax.

Perc.

Flex.

E. Bass

Tape Smp. Brs

74

Ten. Sax.

Perc.

Flex.

E. Bass

Tape Smp. Brs

3 3

76

Ten. Sax.

Perc.

Flex.

E. Gtr.

E. Bass

Tape Smp. Brs

78

Perc.

J. Gtr.

J. Gtr.

E. Gtr.

E. Gtr.

E. Bass

Tape Smp. Brs

Tape Smp. Str

81

Perc.

J. Gtr.

E. Gtr.

E. Gtr.

E. Bass

Tape Smp. Brs

Tape Smp. Str

84

Perc.

J. Gtr.

E. Gtr.

E. Gtr.

E. Bass

Tape Smp. Brs

Tape Smp. Str

86

Perc.

J. Gtr.

J. Gtr.

E. Gtr.

E. Gtr.

E. Bass

Tape Smp. Brs

Tape Smp. Str

89

Perc.

J. Gtr.

E. Gtr.

E. Gtr.

E. Bass

Tape Smp. Brs

Tape Smp. Str

92

Perc.

J. Gtr.

E. Gtr.

E. Gtr.

E. Bass

Tape Smp. Brs

Tape Smp. Str

94

97

Perc.

J. Gtr.

E. Gtr.

E. Gtr.

E. Bass

Tape Smp. Brs

Tape Smp. Str

100

Perc.

J. Gtr.

E. Gtr.

E. Gtr.

E. Bass

Tape Smp. Brs

Tape Smp. Str

102

Ten. Sax.

Perc.

Flex.

E. Bass

Tape Smp. Brs

3

104

Ten. Sax.

Perc.

Flex.

E. Bass

Tape Smp. Brs

106

Ten. Sax.

Perc.

Flex.

E. Bass

Tape Smp. Brs

3

108

Ten. Sax.

Perc.

Flex.

E. Bass

Tape Smp. Brs

Oboe

Ls Jack - Voce Chegou

♩ = 113,999954

44

49

52

56

Tenor Saxophone

Ls Jack - Voce Chegou

♩ = 113,999954

69

71

73

75

78 24

104

106

108

Percussion

Ls Jack - Voce Chegou

♩ = 113,999954

V.S.

2

Percussion

29

31

34

37

40

43

46

49

52

54

Percussion

V.S.

Percussion

♩ = 113,999954

69

73

25

102

106

♩ = 113,999954

6 8

18

22

26 8

38

43

48

52 8 16

78 8 8 16

♩ = 113,999954

2

8

15

19

23

27

41

45

49

54

2

11

2

60

67

81

88

95

99

Electric Guitar

Ls Jack - Voce Chegou

♩ = 113,999954

4

10

15

30

37

15

57

64

8

78

85

92

98

8

Electric Guitar

Ls Jack - Voce Chegou

♩ = 113,999954

4

10

15

30

36

15

56

63

67

7

77

84

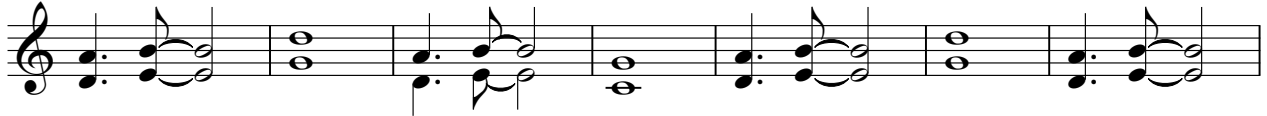

91

97

Electric Bass

Ls Jack - Voce Chegou

♩ = 113,999954

4

9

15

20

25

30

36

41

46

51

V.S.

56

62

68

72

75

79

85

90

96

102

105

108

Ls Jack - Voce Chegou
Tape Sampler Keyboard [Brass]

♩ = 113,999954

Tape Sampler Keyboard [Brass]

65

3

71

3

74

3 3

77

82

3

89

3

95

3

101

104

107

109

Ls Jack - Voce Chegou
Tape Sampler Keyboard [Strings]

♩ = 113,999954

54

60

66

79

85

92

98
