

Luana Lima - Piloto de Fogao

♩ = 156,000153

Percussion

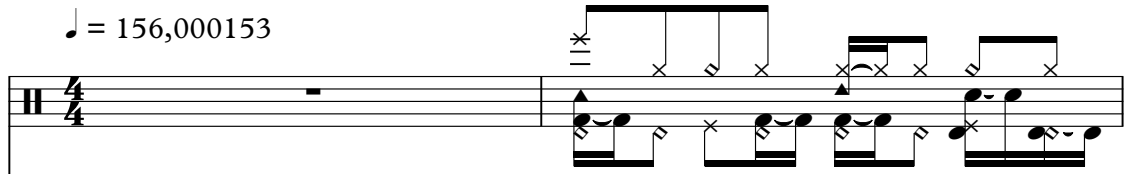

Solo

Solo

Solo

Solo

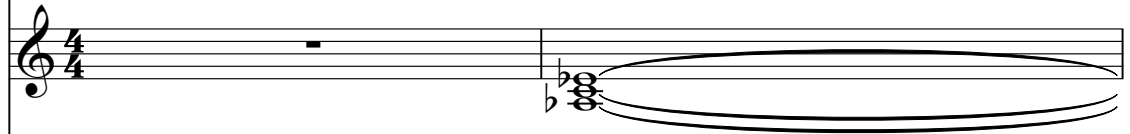

Solo

Solo

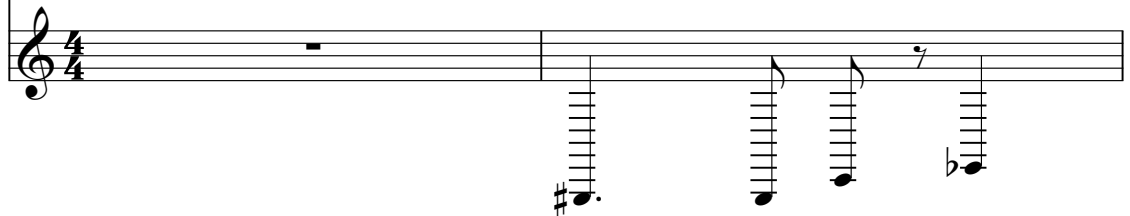

2

3

Perc.

Solo

Solo

Solo

Solo

Solo

Solo

5

Perc.

Solo

Solo

Solo

Solo

Solo

Solo

7

Perc.

Solo

Solo

Solo

Solo

Solo

Solo

9

Perc.

Solo

Solo

Solo

Solo

Solo

Solo

11

Perc.

Solo

Solo

Solo

Solo

Solo

Solo

13

Perc.

Solo

Solo

Solo

Solo

Solo

Solo

15

Perc.

Solo

Solo

Solo

Solo

Solo

Solo

17

Perc.

Solo

Solo

Solo

Solo

19

Perc.

Solo

Solo

Solo

Solo

21

Perc.

Solo

Solo

Solo

Solo

23

Perc.

Solo

Solo

Solo

Solo

25

Perc.

Solo

Solo

Solo

Solo

27

Perc.

Solo

Solo

Solo

Solo

29

Perc.

Solo

Solo

Solo

Solo

30

Perc.

Solo

Solo

Solo

Solo

31

Perc.

Solo

Solo

Solo

Solo

33

Perc.

Solo

Solo

Solo

Solo

35

Perc.

Solo

Solo

Solo

Solo

37

Perc.

Solo

Solo

Solo

Solo

39

Perc.

Solo

Solo

Solo

Solo

41

Perc.

Solo

Solo

Solo

Solo

43

Perc.

Solo

Solo

Solo

Solo

45

Perc.

Solo

Solo

Solo

Solo

47

Perc.

Solo

Solo

Solo

Solo

49

Perc.

Solo

Solo

Solo

Solo

50

Perc.

Solo

Solo

Solo

Solo

Solo

52

Perc.

Solo

Solo

Solo

Solo

Solo

Solo

54

Perc.

Solo

Solo

Solo

Solo

Solo

Solo

56

Perc.

Solo

Solo

Solo

Solo

Solo

Solo

58

Perc.

Solo

Solo

Solo

Solo

Solo

Solo

60

Perc.

Solo

Solo

Solo

Solo

Solo

Solo

62

Perc.

Solo

Solo

Solo

Solo

Solo

Solo

64

Perc.

Solo

Solo

Solo

Solo

Solo

Solo

66

Perc.

Solo

Solo

Solo

Solo

Solo

Solo

68

Perc.

Solo

Solo

Solo

Solo

70

Perc.

Solo

Solo

Solo

Solo

72

Perc.

Solo

Solo

Solo

Solo

74

Perc.

Solo

Solo

Solo

Solo

76

Perc.

Solo

Solo

Solo

Solo

78

Perc.

Solo

Solo

Solo

Solo

79

Perc.

Solo

Solo

Solo

Solo

80

Perc.

Solo

Solo

Solo

Solo

81

Perc.

Solo

Solo

Solo

Solo

83

Perc.

Solo

Solo

Solo

Solo

85

Perc.

Solo

Solo

Solo

Solo

87

Perc.

Solo

Solo

Solo

Solo

89

Perc.

Solo

Solo

Solo

Solo

91

Perc.

Solo

Solo

Solo

Solo

26

93

Perc.

Solo

Solo

Solo

Solo

95

Perc.

Solo

Solo

Solo

Solo

97

Perc.

Solo

Solo

Solo

Solo

99

Perc.

Solo

Solo

Solo

Solo

100

Perc.

Solo

Solo

Solo

Solo

102

Perc.

Solo

Solo

Solo

Solo

104

Perc.

Solo

Solo

Solo

Solo

106

Perc.

Solo

Solo

Solo

Solo

30

108

Perc.

Solo

Solo

Solo

Solo

110

Perc.

Solo

Solo

Solo

Solo

112

Perc.

Solo

Solo

Solo

Solo

114

Perc.

Solo

Solo

Solo

Solo

116

Perc.

Solo

Solo

Solo

Solo

118

Perc.

Solo

Solo

Solo

Solo

Solo

120

Perc.

Solo

Solo

Solo

Solo

Solo

Solo

122

Perc.

Solo

Solo

Solo

Solo

Solo

Solo

124

Perc.

Solo

Solo

Solo

Solo

Solo

Solo

126

Perc.

Solo

Solo

Solo

Solo

Solo

Solo

128

Perc.

Solo

Solo

Solo

Solo

Solo

Solo

130

Perc.

Solo

Solo

Solo

Solo

Solo

Solo

132

Perc.

Solo

Solo

Solo

Solo

Solo

Solo

134

Perc.

Solo

Solo

Solo

Solo

Solo

Solo

Luana Lima - Piloto de Fogao

Percussion

♩ = 156,000153

4

6

8

10

12

14

16

18

20

V.S.

Percussion

22

24

26

28

30

32

34

36

38

40

Percussion

43

45

47

49

52

54

56

58

60

62

V.S.

Percussion

84

86

88

90

93

95

97

99

102

104

V.S.

106

108

111

113

115

117

120

122

124

126

Percussion

128

130

132

134

Luana Lima - Piloto de Fogao

Solo

♩ = 156,000153

4

7

10

13

17

Luana Lima - Piloto de Fogao Luana Lima - Piloto de Fogao

52

55

58

61

V.S.

64

92

Luana Lima - Piloto de Fdg Luana Lima - Piloto de Fdg Luana Lima - Pi

119

122

125

128

131

134

Luana Lima - Piloto de Fogao

Solo

♩ = 156,000153

Luana Lima - Piloto de Fogao Luana Lima - Piloto de Fogao

Luana Lima - Piloto de Fogao Luana Lima - Piloto de Fogao Luana Lima - Pilo

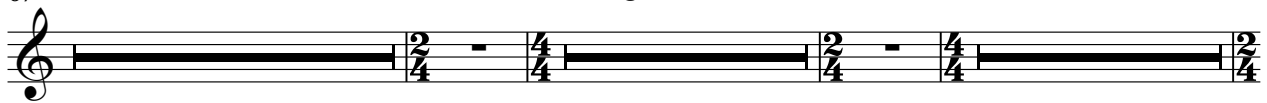

Luana Lima - Piloto de Fogao

2

Solo

128

132

Luana Lima - Piloto de Fogao

Solo

$\text{♩} = 156,000153$

5

8

11

14

17

20

23

26

29

V.S.

31

34

37

40

43

46

49

52

55

58

61

64

67

70

73

76

79

81

84

87

90

93

96

99

102

105

108

111

114

117

120

123

126

129

132

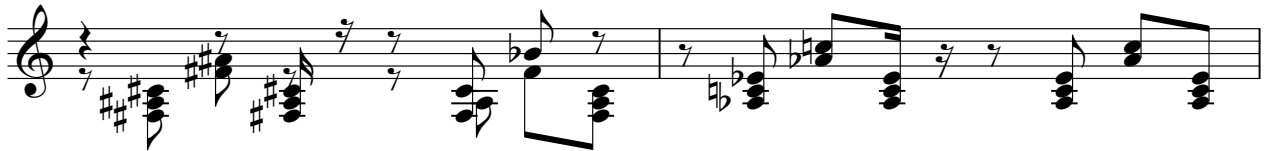

134

Luana Lima - Piloto de Fogao

Solo

♩ = 156,000153

9

15

24

32

39

46

53

60

67

V.S.

76

83

90

97

104

111

119

127

132

Luana Lima - Piloto de Fogao

Solo

$\text{♩} = 156,000153$

5

8

11

14

17

20

22

24

26

V.S.

29

31

34

36

39

41

44

47

49

52

55

58

61

64

67

70

72

74

76

79

81

84

86

89

91

94

97

99

102

104

6

Solo

134

Luana Lima - Piloto de Fogao

Solo

♩ = 156,000153

5

9

13

17

22

26

30

35

39

V.S.

44

48

53

57

61

65

70

74

78

83

V.S.

4

Solo

132

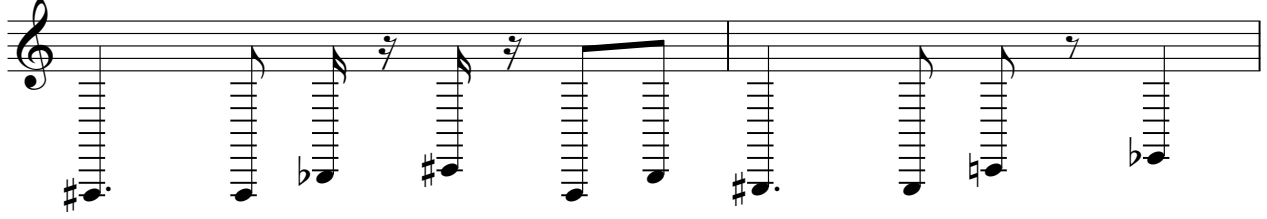

134

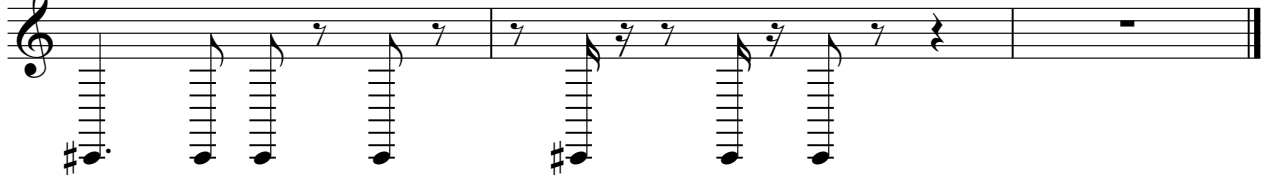
