

Jason Mraz - I'm yours

♩ = 74,699989

Clarinet in B♭

PsmPlayer V5.41

Percussion

Jazz Guitar

Sitar

Electric Bass

Electric Bass

Quintus

Electric Piano

♩ = 74,699989

FX 5 (Brightness)

Seashore

Cl.

J. Gtr.

E. Bass

Seash.

3

J. Gtr.

E. Bass

FX 5

4

J. Gtr.

E. Bass

E. Piano

FX 5

Seash.

5

Cl.

Perc.

J. Gtr.

E. Bass

Seash.

well yo u done done me and you bet i felt

6

Cl.

Perc.

J. Gtr.

E. Bass

Q.

7

Cl.

Perc.

E. Bass

Seash.

ted i fell right through the cracks

8

Cl.

Perc.

E. Bass

Seash.

im trying get back

9

Cl.

Perc.

E. Bass

FX 5

for the cool done fun out be gi ving my bes

10

Cl.

Perc.

E. Bass

FX 5

test no thin's go ing to stop me but de vine in ter

11

Cl.

Perc.

E. Bass

vention re c kon its a gain my turn

12

Cl.

Perc.

E. Bass

E. Piano

to win some or learn some

13

Cl.

Perc.

E. Bass

E. Piano

t i won't he si

14

Cl.

Perc.

E. Bass

E. Piano

tate no more no

15

Cl.

Perc.

E. Bass

E. Piano

more it can not

16

Cl.

Perc.

E. Bass

E. Piano

wait, i'm yo

17

Cl.

Perc.

J. Gtr.

E. Bass

E. Piano

u r s m

18

Cl.

Perc.

J. Gtr.

E. Bass

E. Piano

19

Cl.

Perc.

J. Gtr.

E. Bass

E. Bass

Q.

E. Piano

22

Cl.

Perc.

J. Gtr.

E. Bass

E. Bass

E. Piano

like me o pen up you plans and damn

23

Cl.

Perc.

E. Bass

E. Bass

you're free lo ok in to you heart and you'll

24

Cl.

Perc.

E. Bass

E. Bass

Q.

E. Piano

find love love love love

25

Cl.

Perc.

E. Bass

E. Bass

Q.

E. Piano

FX 5

lis ten to the mu sic of the mo ment peo ple dance

26

Cl.

Perc.

E. Bass

E. Bass

E. Piano

FX 5

and sing were just one big ta

27

Cl.

Perc.

E. Bass

E. Bass

E. Piano

mi ly . and its your . god for sa . kenright

28

Cl.

Perc.

J. Gtr.

E. Bass

E. Bass

Q.

E. Piano

to be loved love loved love lo ve... s

30

Cl.

Perc.

J. Gtr.

E. Bass

E. Bass

Q.

E. Piano

o i won't he si ta

31

Cl.

Perc.

J. Gtr.

E. Bass

E. Bass

Q.

E. Piano

te no more no

32

Cl.

Perc.

J. Gtr.

E. Bass

E. Bass

Q.

E. Piano

more it can not

33

Cl.

Perc.

J. Gtr.

E. Bass

E. Bass

E. Piano

wait i'm sure

34

Cl.

Perc.

J. Gtr.

E. Bass

E. Bass

E. Piano

theres no need to com pli

35

Cl.

Perc.

J. Gtr.

E. Bass

E. Bass

E. Piano

cate our time is

3

3

3

36

Cl.

Perc.

J. Gtr.

E. Bass

E. Bass

E. Piano

short this is our

3

37

Cl.

Perc.

J. Gtr.

E. Bass

E. Bass

E. Piano

fate, i'm yo u rs

38

Cl.

Perc.

J. Gtr.

E. Bass

E. Bass

E. Piano

do do do do do bedo do do dodo belo dan tomøn asosou,o

40

Cl. *3*

Perc.

J. Gtr. ver clo ser dear anbw when ve rou here... son dda

E. Bass

E. Piano

42

Cl. *3*

Perc.

J. Gtr. bap bap po pam woodhoh oh oh oh oh

E. Bass

E. Piano

43

Cl.

Perc.

J. Gtr.

E. Bass

E. Piano

keh-zoh wooo-oh oh oh oh

44

Cl.

Perc.

J. Gtr.

Sit.

E. Bass

E. Piano

oh oh oh oh hoooh mm m hm

45

Cl. Perc. J. Gtr. Sit. E. Bass E. Piano

46

Cl. Perc. J. Gtr. Sit. E. Bass E. Bass E. Piano

been spending way too long checking my tongue in the mirror

47

Cl.

Perc.

J. Gtr.

E. Bass

ror and ben din o backwards just to try to see it clea

48

Cl.

Perc.

J. Gtr.

E. Bass

rer 3 but my breath fogged up the glass

49

Cl.

Perc.

J. Gtr.

E. Bass

so i drew a new fa ce and lau ghed

50

Cl.

Perc.

J. Gtr.

E. Bass

E. Piano

i guess wh at i'm sa yin is thereain't no bet terreason

51

Cl.

Perc.

E. Bass

E. Piano

to rid your self of va ni ty and just go with the sea sons

52

Cl.

Perc.

E. Bass

E. Piano

its what we aim to do

53

Cl.

Perc.

E. Bass

E. Piano

Gur na me ou vir toe

54

Cl.

Perc.

J. Gtr.

E. Bass

E. Piano

but i won't he si fate no more no

56

Cl.

Perc.

J. Gtr.

E. Bass

Q.

E. Piano

more it can not wait i'm yours

58

Cl.

Perc.

J. Gtr.

E. Bass

E. Bass

Q.

E. Piano

well pen up yo ur mind and see

59

Cl.

Perc.

J. Gtr.

E. Bass

E. Bass

Q.

E. Piano

like me pen up yo ur plans and damn

60

Cl.

Perc.

J. Gtr.

E. Bass

E. Bass

Q.

E. Piano

you're 3 here 3 lo 3k in to your heart and you'll 3

61

Cl.

Perc.

J. Gtr.

E. Bass

E. Bass

Q.

E. Piano

find 3 the 3 sky is yo 3rs

62

Cl.

Perc.

J. Gtr.

E. Bass

E. Bass

Q.

E. Piano

please, no please, no please, noh

63

Cl.

Perc.

J. Gtr.

E. Bass

E. Bass

Q.

E. Piano

theres no need com ph ate goz

64

Cl.

Perc.

J. Gtr.

E. Bass

E. Bass

Q.

E. Piano

such as mage show dis so dis so this

65

Cl.

Perc.

J. Gtr.

E. Bass

E. Bass

Q.

E. Piano

is own fate yo rs...

67

Cl.

Perc.

J. Gtr.

E. Bass

E. Piano

ahhhh... pr r r a pa um cho

68

Cl.

Perc.

J. Gtr.

E. Bass

E. Bass

E. Piano

pa pa um cho

too too

69

Cl.

Perc.

J. Gtr.

E. Bass

E. Bass

E. Piano

too too too

un du... m gn

70

Cl.

Perc.

J. Gtr.

E. Bass

E. Bass

Q.

E. Piano

ohhhh

71

Cl. *3*

Perc.

J. Gtr. *3*

E. Bass *3*

E. Bass *3*

Q. *3*

E. Piano *3*

omh im yo u *3* s oohhooohhh ohhh *3* m

72

Cl. *3*

Perc.

J. Gtr. *3*

E. Bass *3*

E. Bass *3*

E. Piano *3*

yo u is wghh hloo hoh hohh hoo wghh *3*

73

Cl.

Perc.

J. Gtr.

E. Bass

E. Bass

E. Piano

hooh hooh hooh hooh 3 3 bet ter to be live

74

Cl.

Perc.

J. Gtr.

E. Bass

E. Bass

E. Piano

3 3 urrs you must be he ve 3 1

75

Cl.

Perc.

J. Gtr.

E. Bass

E. Bass

E. Piano

mu st be lie ve in yo urs h m m...

76

Perc.

J. Gtr.

E. Bass

E. Bass

E. Piano

Ja m m... Yours.

77

Perc. DAMADUET '08 repertuar

J. Gtr.

E. Bass

E. Bass

E. Piano

Jason Mraz - I'm yours

Clarinet in B \flat

$\text{♩} = 74,699989$

3

7

10

12

14

17

$\text{♩} = 75,500000$

21

24

27

30

v.s.

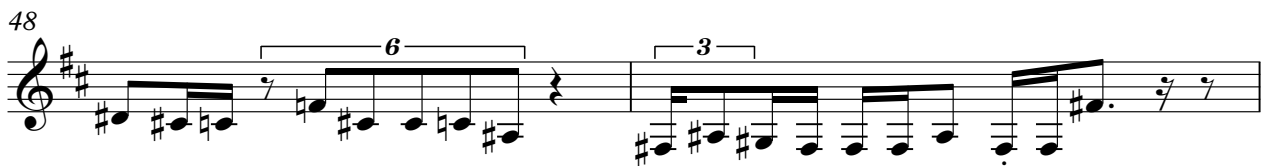
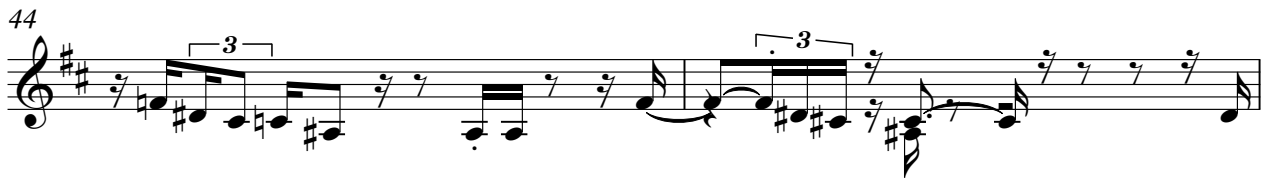
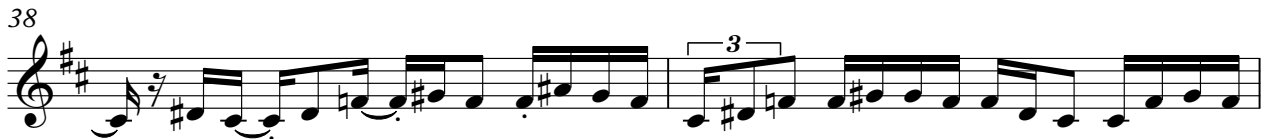

Jason Mraz - I'm yours

Percussion

♩ = 74,699989
PsmPlayer V5.41

4

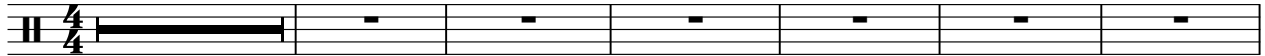

well i felt irish i had a feeling i'm trying to get for things to get better

11

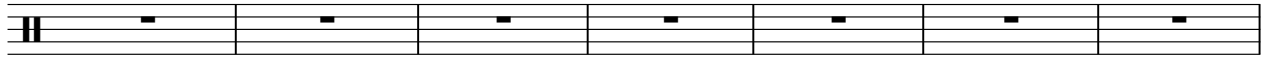

vent i'm your twin i come to you i sit at the table i can't wait for my urs m

18

♩ = 75,500000

mm mm mm... well pen p mind and ee

22

like me o pen up plans and amn you're free look in to your heart and you'll

24

find love love love love lis ten to the sic of the home peo ple

26

and sing were just one big fa mi ly and is your god for sa kight

28

to be loved love loved love love... s o i won't he sia

31

te no more no more it can not wait i'm sure

34

there's need to com pli cate our time is short this is our

37

fate, i'm yo urs ddo do do do... be do do do do be do do do do men as you,

V.S.

Percussion

40

ver clo ser dear and when veyou here... son d'ba

42

44

ba'ppam w'ohoh oh oh oh ohoh w'ohoh oh oh oh oh oh oh

46

oh ohoh ohohoh mmm hm mmm hmm i

been d'ngy tongkingu in thair rorahed back wards to set clea rer bunyonghup glass

49

so i drew newfa ce andughed guess what i'msa yinis thain't notet reason

51

to rid myself vani tand just go with the sons its what we aim to do

53

our name is our vir tue buti won't he si tate no more no

56

more it can not wait i'm yours well o penyo mind andsee

59

like me openyo mind andamn you're free lo ok intoy heart andyou'll

61

find a the sky is yo urs so please, no please no please noh

63

theres noneed to com plicate coz such as i mage show dis sælis sothis

65

iour fate im yo u rs... ahhhh... prr paxho

68

pæum dem too too too too too tototoo too tooun du... m m

70

m m m m m mmm... ohhhh ohhim yo u r s oohhhhh im

72

yo u rs wohhohohohoo wohh hohohohooo bet tere bdieve

74

im yo urs ymustbdie ve yo u must bdie ve im yours hmm...

76

Jason Mraz, I'm Yours. DAMADUET 'O&pertuar

♩ = 74,699989

5

10

19

♩ = 75,500000

6

29

32

35

38

40

42

44

46

3

54

58

61

64

68

73

Sitar

Jason Mraz - I'm yours

♩ = 74,699989 ♩ = 75,500000

19 **24**

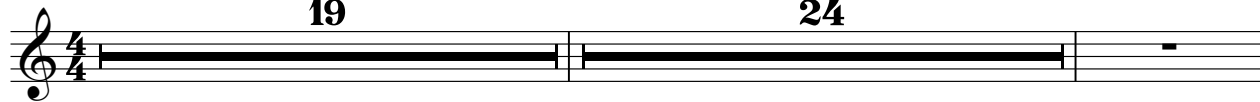

45

31

Jason Mraz - I'm yours

Electric Bass

♩ = 74,699989

♩ = 75,500000

18

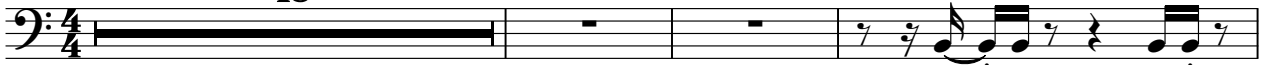

22

25

28

31

34

37

40

43

45

11

57

60

63

66

70

73

75

Jason Mraz - I'm yours

Electric Bass

♩ = 74,699989

V.S.

2

11 *b* Electric Bass

12

13

14

15 *b*

16

17

18

19 *b*

20 $\text{♩} = 75,50000$

Electric Bass

4

32

Electric Bass

33

34

35

36

37

39

7

47

48

49

Electric Bass

6
64 **Electric Bass**

65

67

69

70

71

72

73

74

75

76

Electric Bass

7

77

Jason Mraz - I'm yours

Quintus

♩ = 74,699989 ♩ = 75,500000

5 13

21 3 2

28 3

31 24

58

61

63

65 4

70 3 6

Jason Mraz - I'm yours

Electric Piano

♩ = 74,699989

3 8

14

17

20 ♩ = 75,500000

25

3

28

3

V.S.

31

34

37

39

41

43

45

51

56

59

62

65

69

72

75

Seashore

Jason Mraz - I'm yours

♩ = 74,699989

7

11

♩ = 75,500000

58