

Luc Plamondon Fran - En 2

♩ = 112,000061

Mélie

Batterie

Guitare 1 %-

Guitare 2 %-

Basse

Choeur

Clavier 2

Cuivres

♩ = 112,000061
%-

Cordes

Clavier 1

3

Batterie

Basse

Clavier 2

Clavier 1

6

Basse

Clavier 2

Clavier 1

8

Mélo die

Batterie

Basse

Clavier 1

10

Mélie

Batterie

Guitare 1

Basse

Clavier 1

13

Mélie

Batterie

Guitare 1

Basse

Clavier 1

16

Mélie

Batterie

Guitare 1

Basse

Clavier 1

19

Mélodie

Batterie

Guitare 1

Guitare 2

Basse

Clavier 1

22 $\text{♩} = 112,000061$

Mélodie

Batterie

Guitare 1

Guitare 2

Basse

Choeur

Clavier 1 $\text{♩} = 112,000061$

24 $\text{♩} = 114,000168$

Mélodie

Batterie

Guitare 1

Guitare 2

Basse

Clavier 1

$\text{♩} = 114,000168$

26

Mélodie

Batterie

Guitare 1

Guitare 2

Basse

Choeur

Clavier 1

28

Mélodie
Batterie
Guitare 1
Guitare 2
Basse
Choeur
Clavier 1

31

Mélodie
Batterie
Guitare 1
Guitare 2
Basse
Choeur
Clavier 1

33

Mélodie
Batterie
Guitare 1
Guitare 2
Basse
Choeur
Clavier 1

35

Mélodie
Batterie
Guitare 1
Guitare 2
Basse
Choeur
Clavier 1

37 $\text{♩} = 112,000061 \text{ ♩} = 112,000061$

Mélie

Batterie

Percussion

Guitare 1

Basse

Choeur

Cordes

Clavier 1

41 $\text{♩} = 112,000061 \text{ ♩} = 112,000061$

Mélie

Batterie

Percussion

Guitare 1

Basse

Cordes

Clavier 1

♩ = 112,000061

44

Mélie

Batterie

Percussion

Guitare 1

Basse

Cordes

Clavier 1

♩ = 112,000061

47

♩ = 114,000168

Mélie

Batterie

Percussion

Guitare 1

Basse

Cordes

Clavier 1

♩ = 114,000168

50

Mélodie

Batterie

Percussion

Guitare 1

Guitare 2

Basse

Choeur

Cordes

Clavier 1

Detailed description of the musical score: The score is for a band and consists of ten staves. The key signature is G major (one sharp) and the time signature is 4/4. The piece starts at measure 50. The Melodie staff (top) features a melodic line with a long note in measure 50 and a more active line in measure 51. The Batterie staff shows a complex drum pattern with various rhythms and accents. The Percussion staff has a simpler, steady pattern. Guitare 1 plays a melodic line with a bend in measure 51, while Guitare 2 provides harmonic support with chords and riffs. The Basse staff has a simple bass line. The Choeur staff has rests in measures 50 and 51, then enters in measure 52. The Cordes staff has a melodic line in measure 50. The Clavier 1 staff provides harmonic accompaniment with chords and arpeggios.

53

Mélodie

Batterie

Percussion

Guitare 1

Guitare 2

Basse

Choeur

Clavier 1

55

Mélodie

Batterie

Percussion

Guitare 1

Guitare 2

Basse

Choeur

Cordes

Clavier 1

 - **Mélodie**: Treble clef, featuring a melodic line with eighth and quarter notes, some with grace notes.
 - **Batterie**: Treble clef, showing a complex drum pattern with various note values and rests.
 - **Percussion**: Treble clef, featuring a simpler pattern with accents and rests.
 - **Guitare 1**: Treble clef, mostly containing rests with some chordal fragments.
 - **Guitare 2**: Treble clef, playing a dense, rhythmic accompaniment with many chords and sixteenth notes.
 - **Basse**: Bass clef, providing a steady bass line with quarter and eighth notes.
 - **Choeur**: Treble clef, with rests in the first measure and a vocal line in the second.
 - **Cordes**: Treble clef, mostly containing rests, with a long, sustained chord in the second measure.
 - **Clavier 1**: Treble clef, playing a complex accompaniment with many chords and sixteenth notes, including some ledger lines below the staff.

57

Mélodie

Batterie

Percussion

Guitare 1

Guitare 2

Basse

Choeur

Cordes

Clavier 1

Detailed description of the musical score: The score is for measures 57 and 58. The key signature has two sharps (F# and C#). The time signature is 4/4. The 'Mélodie' part features a melodic line with a half note, a quarter note, and a dotted quarter note in measure 57, followed by a whole note in measure 58. The 'Batterie' part shows a complex drum pattern with various note values and rests. The 'Percussion' part has a simpler pattern with accents. 'Guitare 1' has a few notes and rests. 'Guitare 2' has a more active line with many notes and rests. The 'Basse' part has a steady bass line. The 'Choeur' part has a few notes and rests. The 'Cordes' part has a melodic line with a triplet in measure 58. The 'Clavier 1' part has a complex accompaniment with many notes and rests.

59

Mélo die

Batterie

Percussion

Guitare 1

Guitare 2

Basse

Choeur

Clavier 1

62

Mélie

Batterie

Percussion

Guitare 1

Guitare 2

Basse

Choeur

Clavier 1

64

Mélie

Batterie

Percussion

Guitare 1

Guitare 2

Basse

Choeur

Cordes

Clavier 1

66 $\text{♩} = 119,00$ $\text{1170000184000137} = 119,00$

Mélie

Batterie

Percussion

Guitare 1

Guitare 2

Basse

Choeur

Cordes

Clavier 1

$\text{♩} = 119,00$ $\text{1170000184000137} = 119,00$

70 $\text{♩} = 120,00$ 1000000000

Mélie

Batterie

Percussion

Basse

Clavier 1

$\text{♩} = 120,00$ 1000000000

84

Mélodie
Batterie
Percussion
Basse
Clavier 1

86

Mélodie
Batterie
Percussion
Basse
Choeur
Clavier 1

88

Mélodie

Batterie

Percussion

Basse

Choeur

Clavier 1

90

Mélodie

Batterie

Percussion

Basse

Choeur

Clavier 1

92

Mélie

Batterie

Percussion

Basse

Choeur

Clavier 1

95

Mélie

Guitare 1

Basse

Clavier 1

97

Mélie

Guitare 1

Basse

Clavier 1

100

Batterie

Guitare 1

Guitare 2

Basse

Clavier 1

103

Mélo die

Batterie

Guitare 1

Guitare 2

Basse

Cordes

Clavier 1

106

Mélie

Batterie

Percussion

Basse

Cordes

Clavier 1

109

Mélie

Batterie

Percussion

Guitare 2

Basse

Choeur

Cordes

Clavier 1

%+

112

Mélie

Batterie

Percussion

Basse

Choeur

Cuivres

Cordes

Clavier 1

115

Mélie

Batterie

Percussion

Basse

Cuivres

Cordes

Clavier 1

117

Mélie

Batterie

Percussion

Basse

Cuivres

Cordes

Clavier 1

119

121

123

Mélie

Batterie

Percussion

Basse

Cuivres

Cordes

Clavier 1

125

Mélie

Batterie

Percussion

Basse

Cuivres

Cordes

Clavier 1

127

129

131

Mélie

Batterie

Percussion

Basse

Cuivres

Cordes

Clavier 1

133

Mélie

Batterie

Percussion

Basse

Cuivres

Cordes

Clavier 1

135

Mélodie
Batterie
Percussion
Basse
Cuivres
Cordes
Clavier 1

137

Mélodie
Batterie
Percussion
Basse
Cuivres
Cordes
Clavier 1

139

Mélie

Batterie

Percussion

Basse

Cuivres

Cordes

Clavier 1

141

Mélie

Batterie

Percussion

Basse

Cuivres

Cordes

Clavier 1

143

Mélodie

Batterie

Percussion

Basse

Cuivres

Cordes

Clavier 1

die, Batterie, Percussion, Basse, Cuivres, Cordes, and Clavier 1. The key signature is one sharp (F#) and the time signature is 4/4. The score shows a complex arrangement of instruments with various rhythmic patterns and dynamics."/>

Luc Plamondon Fran - En 2

Mélodie

♩ = 112,000061

8

12

16

21 ♩ = 112,000061 ♩ = 114,000168

26

31

35 ♩ = 112,000061

41

45 ♩ = 112,000061 ♩ = 114,000168

50

V.S.

55

60

64

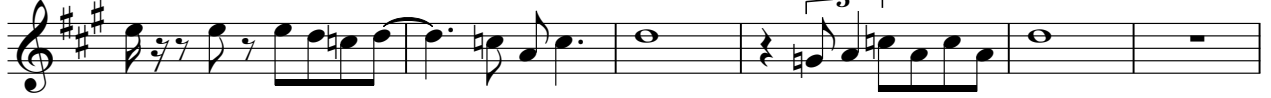

70

74

79

83

89

95

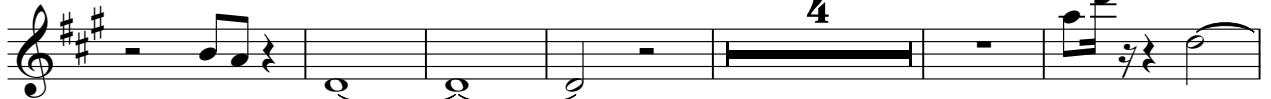

105

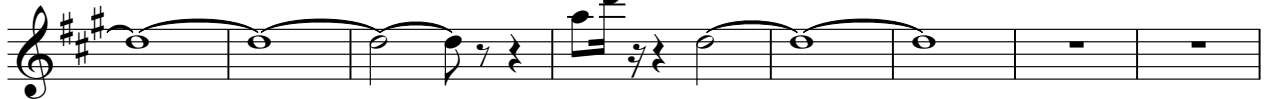

113

118

124

130

135

140

Luc Plamondon Fran - En 2

Batterie

♩ = 112,000061

4 3

11

17

21 ♩ = 112,000061 ♩ = 114,000168

25

28

33

36 ♩ = 112,000061 = 112,00

40

46

♩ = 112,000061 ♩ = 114,000168

51

55

58

62

66

♩ = 117,0000140 ♩ = 119,00001

70

♩ = 120,000000000

72

74

Batterie

76

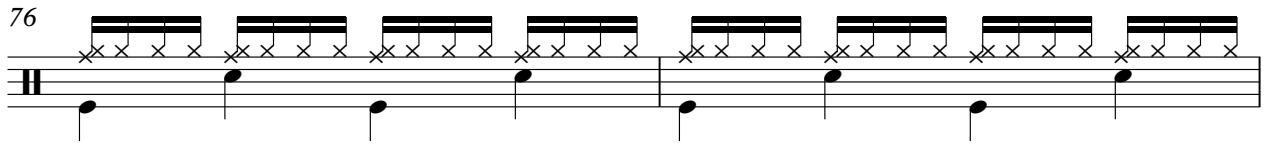

78

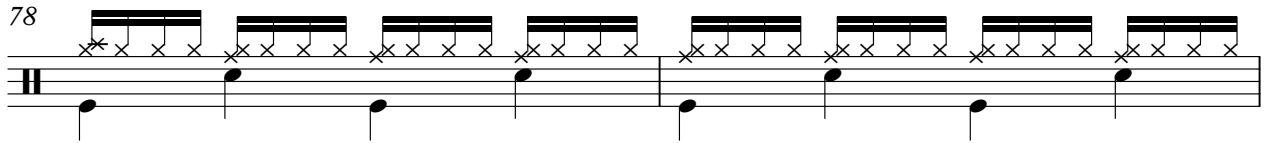

80

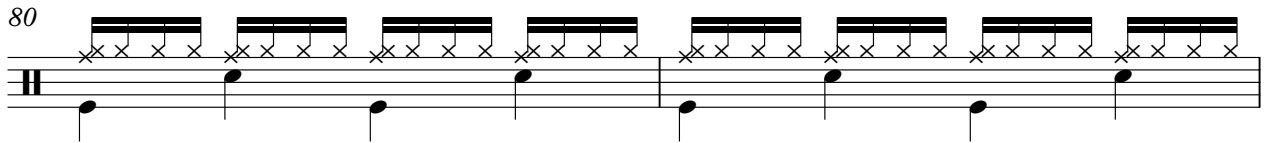

82

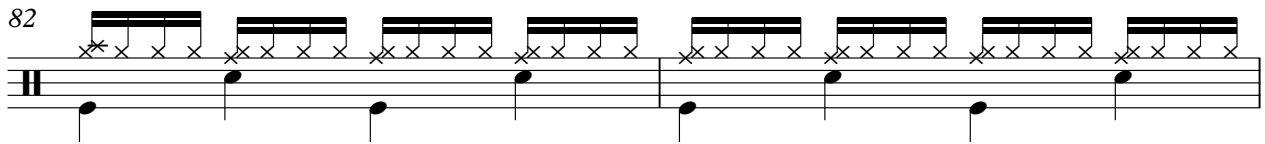

84

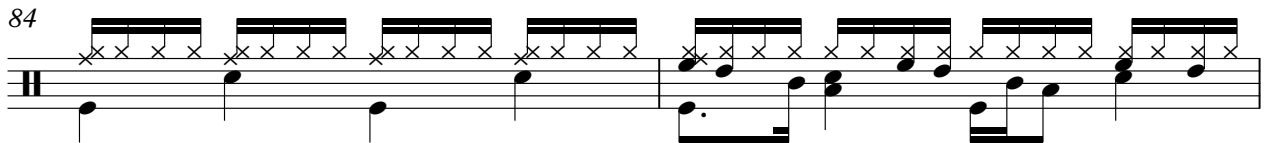

86

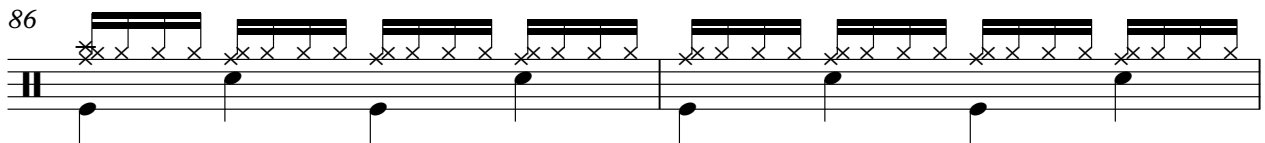

88

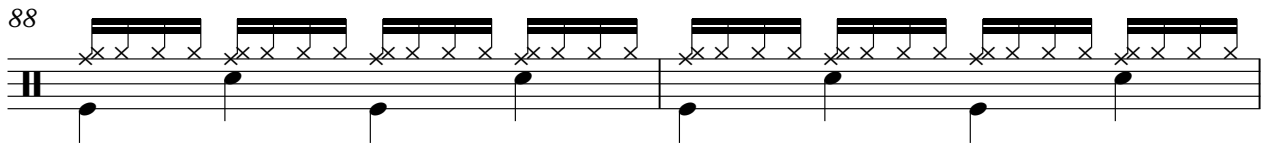

90

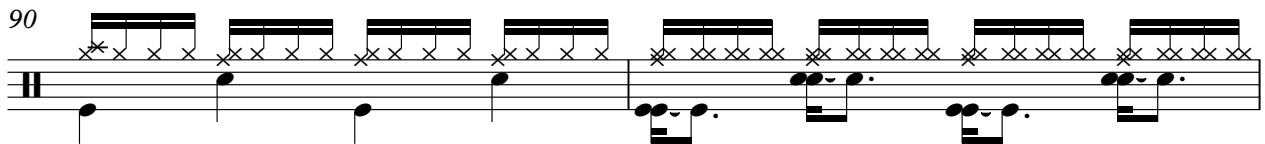

92

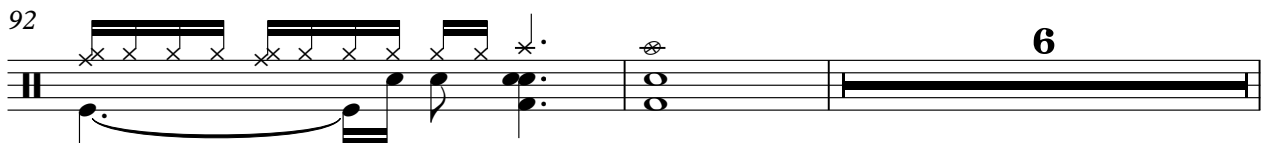

100

104

107

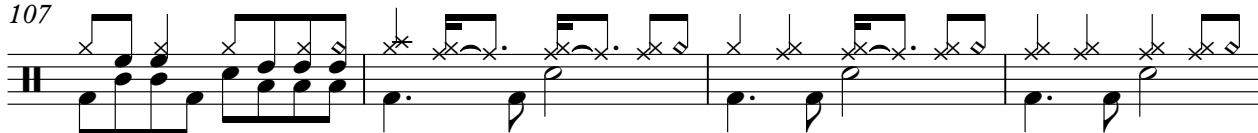

111

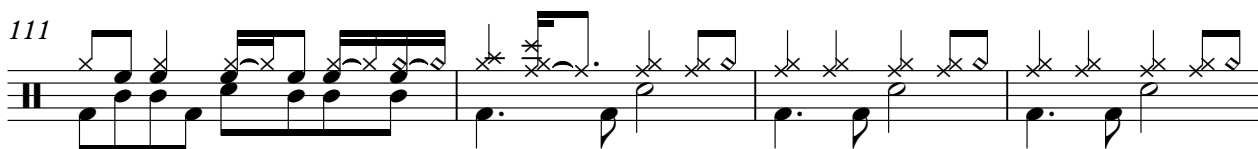

115

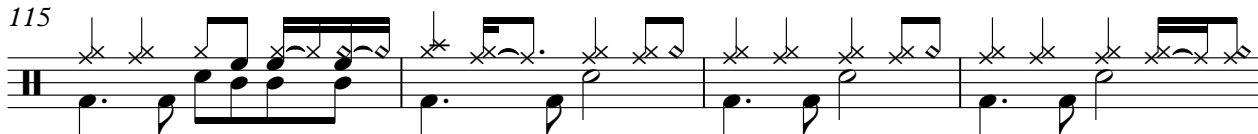

119

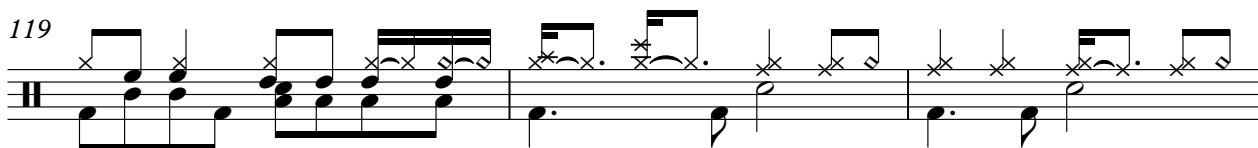

122

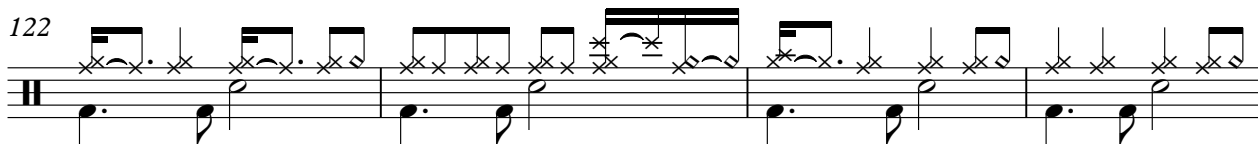

126

130

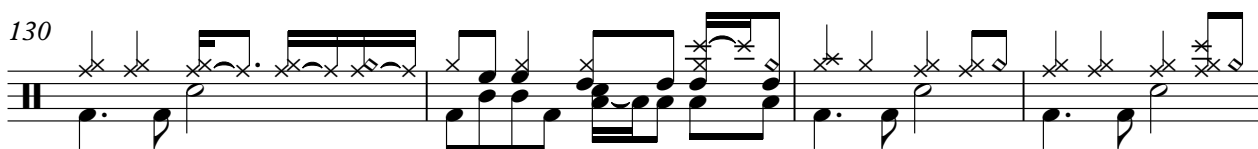

134

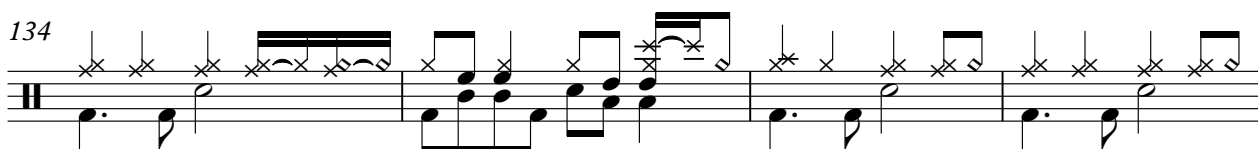

Batterie

5

138

141

Luc Plamondon Fran - En 2

Percussion

♩ = 112,000061 ♩ = 112,000061 ♩ = 114,000168 ♩ = 112,000061

21 **2** **15**

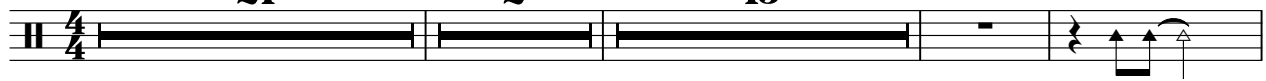

41 ♩ = 112,000061

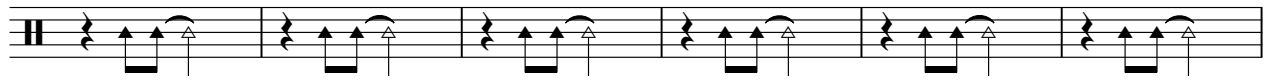

47 ♩ = 114,000168

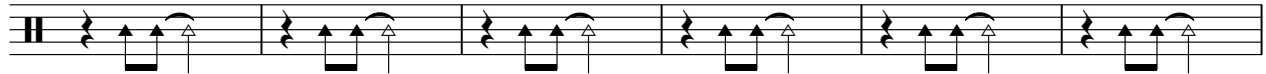

53

59

65 ♩ = 116,0008340 ♩ = 117,0009000 ♩ = 120,0000000

71

75

79

83

V.S.

87

91

108

114

119

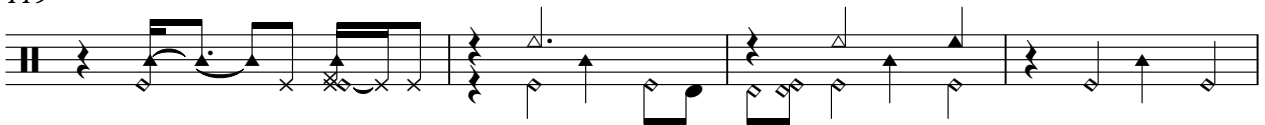

123

127

131

135

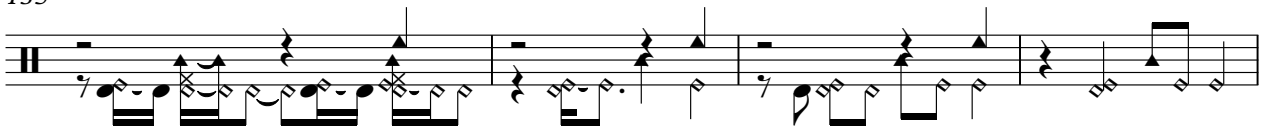

139

Percussion

142

Luc Plamondon Fran - En 2

Guitare 1

2

Guitare 1

61

65

96

102

%+

42

Luc Plamondon Fran - En 2

Guitare 2

♩ = 112,000061 ♩ = 112,000061

20

23 ♩ = 114,000168

25

27

30

33

35

37 ♩ = 112,000061 ♩ = 112,000061 ♩ = 112,000061 ♩ = 114,000168

2 7 5

Guitare 2

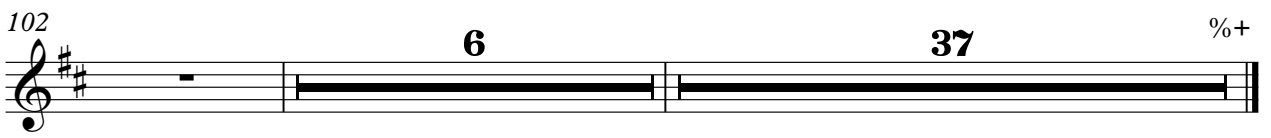
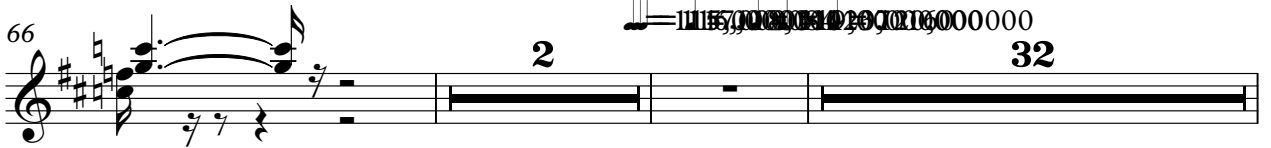

Luc Plamondon Fran - En 2

Basse

♩ = 112,000061

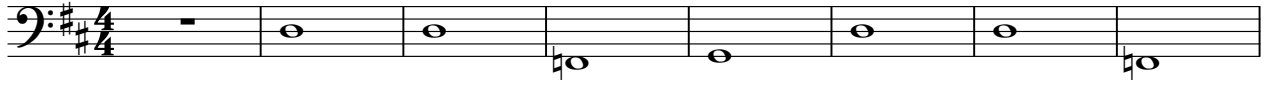

9

14

18

♩ = 112,000061

23

♩ = 114,000168

27

32

36

♩ = 112,000061

42

♩ = 112,000061

47

♩ = 114,000168

V.S.

52

56

60

64

69 

73

76

80

83

87

90

94

102

108

114

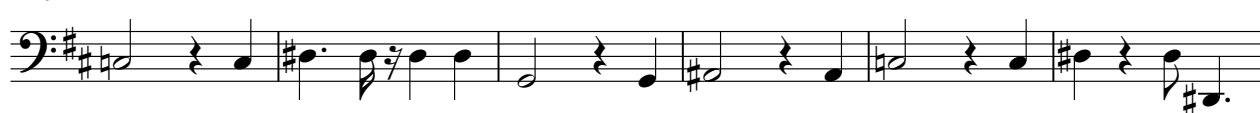

120

126

132

139

Luc Plamondon Fran - En 2

Choeur

♩ = 112,000061 **21** ♩ = 112,000061 **2** ♩ = 114,000168

26

31

37 ♩ = 112,000061 ♩ = 112,000061 **6** ♩ = 112,000061 **5** ♩ = 114,000168

52 **2**

58

63 ♩ = 112,000061 ♩ = 114,000168

70 ♩ = 112,000061 **16**

90

94 **15**

2

Choeur

112

31

♩ = 112,000061

4 15

22 ♩ = 112,000061 ♩ = 114,000168 ♩ = 112,000061 ♩ = 112,000061 ♩ = 112,00006

2 15 7

47 ♩ = 114,000168 ♩ = 112,000061 ♩ = 120,000000

22 76

Luc Plamondon Fran - En 2

Cuivres

♪ = 112,000061 ♪ = 112,000061 ♪ = 114,000168 ♪ = 112,000061 ♪ = 112,000061

21 **2** **15** **7**

47

♪ = 114,000168 ♪ = 112,000061 ♪ = 112,000061 ♪ = 112,000061

22 **42**

114

2

2

122

127

132

138

141

Luc Plamondon Fran - En 2

Cordes

♩ = 112,000061 ♩ = 112,000061 ♩ = 114,000168 ♩ = 112,000061

21 **2** **15**

41

♩ = 112,000061 ♩ = 114,000

48

4

57

6

67

2 **34**

107

115

123

131

136

V.S.

2

Cordes

142

%+

Luc Plamondon Fran - En 2

Clavier 1

♩ = 112,000061

4

7

9

14

20

25

28

32

35

♩ = 112,000061

♩ = 112,000061

♩ = 112,000061

V.S.

V.S.

138

140

142

143
