

Luc Plamondon Fran - En

♩ = 112,000061

Musical score for 'Luc Plamondon Fran - En'. The score is arranged for a full band and includes the following parts:

- Mélo die
- Batterie
- Guitare 1
- Guitare 2
- Basse
- Choeur
- Clavier 2
- Cuivres
- Cordes
- Clavier 1

3

Batterie

Basse

Clavier 2

Clavier 1

6

Basse

Clavier 2

Clavier 1

8

Mélo die

Batterie

Basse

Clavier 1

10

Mélie

Batterie

Guitare 1

Basse

Clavier 1

13

Mélie

Batterie

Guitare 1

Basse

Clavier 1

16

Mélie

Batterie

Guitare 1

Basse

Clavier 1

19

Mélodie

Batterie

Guitare 1

Guitare 2

Basse

Clavier 1

22 $\text{♩} = 112,000061$

Mélodie

Batterie

Guitare 1

Guitare 2

Basse

Choeur

Clavier 1 $\text{♩} = 112,000061$

24 $\text{♩} = 114,000168$

Mélodie

Batterie

Guitare 1

Guitare 2

Basse

Clavier 1

$\text{♩} = 114,000168$

26

Mélodie

Batterie

Guitare 1

Guitare 2

Basse

Choeur

Clavier 1

28

Mélodie

Batterie

Guitare 1

Guitare 2

Basse

Choeur

Clavier 1

31

Mélodie

Batterie

Guitare 1

Guitare 2

Basse

Choeur

Clavier 1

33

Mélodie
Batterie
Guitare 1
Guitare 2
Basse
Choeur
Clavier 1

35

Mélodie
Batterie
Guitare 1
Guitare 2
Basse
Choeur
Clavier 1

37 $\text{♩} = 112,000061 \text{ ♩} = 112,000061$

Mélie

Batterie

Percussion

Guitare 1

Basse

Choeur

Cordes

Clavier 1

41 $\text{♩} = 112,000061 \text{ ♩} = 112,000061$

Mélie

Batterie

Percussion

Guitare 1

Basse

Cordes

Clavier 1

♩ = 112,000061

44

Mélie

Batterie

Percussion

Guitare 1

Basse

Cordes

Clavier 1

♩ = 112,000061

47

♩ = 114,000168

Mélie

Batterie

Percussion

Guitare 1

Basse

Cordes

Clavier 1

♩ = 114,000168

50

Mélie

Batterie

Percussion

Guitare 1

Guitare 2

Basse

Choeur

Cordes

Clavier 1

53

Mélodie

Batterie

Percussion

Guitare 1

Guitare 2

Basse

Choeur

Clavier 1

 - **Mélodie**: A single melodic line in treble clef with a key signature of one sharp (F#).
 - **Batterie**: A drum part with a snare drum and a bass drum.
 - **Percussion**: A percussion part with a snare drum and a bass drum.
 - **Guitare 1**: A guitar part in treble clef with a key signature of one sharp.
 - **Guitare 2**: A guitar part in treble clef with a key signature of one sharp.
 - **Basse**: A bass line in bass clef with a key signature of one sharp.
 - **Choeur**: A choir part in treble clef with a key signature of one sharp.
 - **Clavier 1**: A keyboard part in treble clef with a key signature of one sharp.

55

Mélodie

Batterie

Percussion

Guitare 1

Guitare 2

Basse

Choeur

Cordes

Clavier 1

57

Mélodie

Batterie

Percussion

Guitare 1

Guitare 2

Basse

Choeur

Cordes

Clavier 1

Detailed description of the musical score: The score is for page 13, measures 57 and 58. It features ten staves. The top staff is the Melody (Mélodie) in treble clef with a key signature of one sharp (F#). The second staff is the Drum set (Batterie) with a double bar line and 'x' marks for cymbals. The third staff is Percussion with a double bar line and arrows indicating drum hits. The fourth staff is Guitar 1 (Guitare 1) in treble clef. The fifth staff is Guitar 2 (Guitare 2) in treble clef. The sixth staff is Bass (Basse) in bass clef. The seventh staff is Chorus (Choeur) in treble clef. The eighth staff is Strings (Cordes) in treble clef, featuring a triplet of eighth notes. The ninth staff is Keyboard 1 (Clavier 1) in treble clef, with a piano accompaniment shown below the staff.

59

Mélodie

Batterie

Percussion

Guitare 1

Guitare 2

Basse

Choeur

Clavier 1

62

Mélie

Batterie

Percussion

Guitare 1

Guitare 2

Basse

Choeur

Clavier 1

64

Mélodie

Batterie

Percussion

Guitare 1

Guitare 2

Basse

Choeur

Cordes

Clavier 1

die, Batterie, Percussion, Guitare 1, Guitare 2, Basse, Choeur, Cordes, and Clavier 1. The key signature is one sharp (F#). The Mélodie part features a melodic line with eighth and quarter notes. The Batterie part shows a drum pattern with snare and bass drum hits. The Percussion part has a simple rhythmic pattern. Guitare 1 and 2 play chords and arpeggios. The Basse part provides a bass line. The Choeur part has a vocal line. The Cordes part has a short melodic phrase. The Clavier 1 part includes chords and arpeggios, with some notes marked with vertical lines below the staff."/>

66 ♩ = 119,00

Mélie

Batterie

Percussion

Guitare 1

Guitare 2

Basse

Choeur

Cordes

Clavier 1

♩ = 119,00

70 ♩ = 120,00

Mélie

Batterie

Percussion

Basse

Clavier 1

♩ = 120,00

84

Mélodie
Batterie
Percussion
Basse
Clavier 1

86

Mélodie
Batterie
Percussion
Basse
Choeur
Clavier 1

88

Mélodie

Batterie

Percussion

Basse

Choeur

Clavier 1

90

Mélodie

Batterie

Percussion

Basse

Choeur

Clavier 1

92

Mélie

Batterie

Percussion

Basse

Choeur

Clavier 1

95

Mélie

Guitare 1

Basse

Clavier 1

97

Mélie

Guitare 1

Basse

Clavier 1

100

Batterie

Guitare 1

Guitare 2

Basse

Clavier 1

103

Mélo die

Batterie

Guitare 1

Guitare 2

Basse

Cordes

Clavier 1

106

Mélodie
Batterie
Percussion
Basse
Cordes
Clavier 1

109

Mélodie
Batterie
Percussion
Guitare 2
Basse
Choeur
Cordes
Clavier 1

112

Mélie

Batterie

Percussion

Basse

Choeur

Cuivres

Cordes

Clavier 1

115

117

119

Mélodie

Batterie

Percussion

Basse

Cuivres

Cordes

Clavier 1

||

121

Mélodie

Batterie

Percussion

Basse

Cuivres

Cordes

Clavier 1

123

Mélie

Batterie

Percussion

Basse

Cuivres

Cordes

Clavier 1

125

Mélie

Batterie

Percussion

Basse

Cuivres

Cordes

Clavier 1

127

Mélodie

Batterie

Percussion

Basse

Cuivres

Cordes

Clavier 1

||

129

Mélodie

Batterie

Percussion

Basse

Cuivres

Cordes

Clavier 1

131

Mélie

Batterie

Percussion

Basse

Cuivres

Cordes

Clavier 1

133

Mélie

Batterie

Percussion

Basse

Cuivres

Cordes

Clavier 1

135

Mélodie
Batterie
Percussion
Basse
Cuivres
Cordes
Clavier 1

137

Mélodie
Batterie
Percussion
Basse
Cuivres
Cordes
Clavier 1

139

Mélie

Batterie

Percussion

Basse

Cuivres

Cordes

Clavier 1

141

Mélie

Batterie

Percussion

Basse

Cuivres

Cordes

Clavier 1

Detailed description of the musical score: The score is for measures 139 and 141. It features seven staves: Mélie (Melody), Batterie (Drums), Percussion, Basse (Bass), Cuivres (Brass), Cordes (Strings), and Clavier 1 (Keyboard). The key signature has two sharps (F# and C#). The time signature is 4/4. In measure 139, the Mélie part has a melodic line with eighth and quarter notes. The Batterie part has a complex drum pattern with many 'x' marks. The Percussion part has a rhythmic pattern with eighth notes. The Basse part has a simple bass line. The Cuivres part has a few notes. The Cordes part is mostly empty. The Clavier 1 part has a complex accompaniment with many notes and chords. A double bar line is placed between measures 139 and 141. In measure 141, the Mélie part continues with a melodic line. The Batterie part has a simpler drum pattern. The Percussion part has a rhythmic pattern. The Basse part has a simple bass line. The Cuivres part has a few notes. The Cordes part is mostly empty. The Clavier 1 part has a complex accompaniment with many notes and chords.

143

Mélodie

Batterie

Percussion

Basse

Cuivres

Cordes

Clavier 1

die (Melody), Batterie (Drums), Percussion, Basse (Bass), Cuivres (Brass), Cordes (Strings), and Clavier 1 (Keyboard 1). The key signature is one sharp (F#) and the time signature is 4/4. The score shows various musical notations including notes, rests, and dynamic markings like '%+'."/>

Luc Plamondon Fran - En

Mélodie

♩ = 112,000061

8

12

16

21 ♩ = 112,000061 ♩ = 114,000168

26

31

35 ♩ = 112,000061

41

45 ♩ = 112,000061 ♩ = 114,000168

50

V.S.

55

60

64

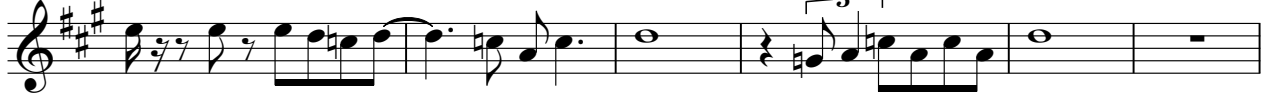

70

74

79

83

89

95

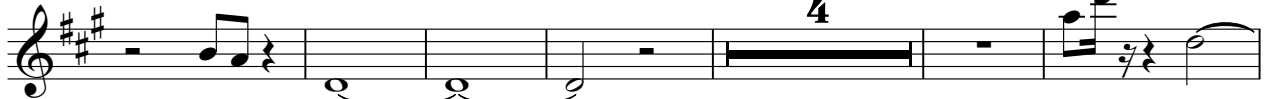

105

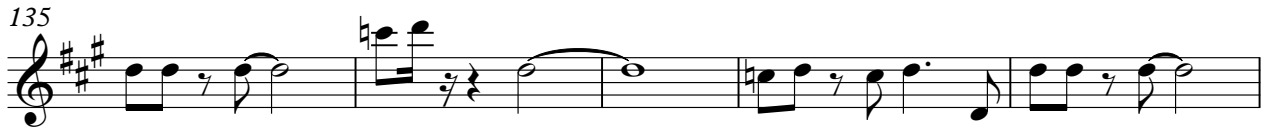

Luc Plamondon Fran - En

Batterie

♩ = 112,000061

4 3

11

17

♩ = 112,000061 ♩ = 114,000168

21

25

28

33

36 ♩ = 112,000061 = 112,00

40

46

♩ = 112,000061 ♩ = 114,000168

51

55

58

62

66

♩ = 117,0000140 ♩ = 119,00001

70

♩ = 120,000000000

72

74

Batterie

76

78

80

82

84

86

88

90

92

Batterie

138

141

Luc Plamondon Fran - En

Percussion

♩ = 112,000061 ♩ = 112,000061 ♩ = 114,000168 ♩ = 112,000061

21 **2** **15**

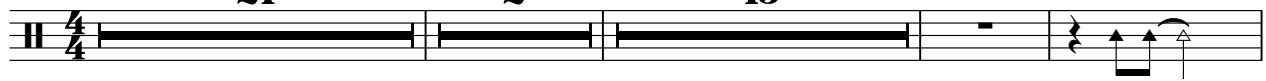

41 ♩ = 112,000061

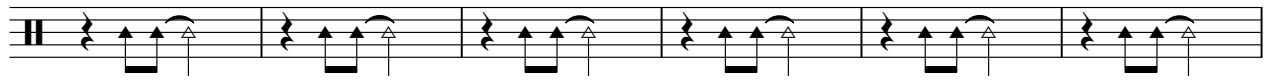

47 ♩ = 114,000168

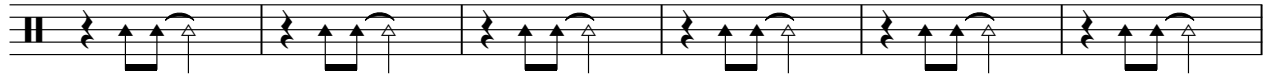

53

59

65 ♩ = 116,0008340 ♩ = 119,0020,000000

71

75

79

83

V.S.

87

91

108

114

119

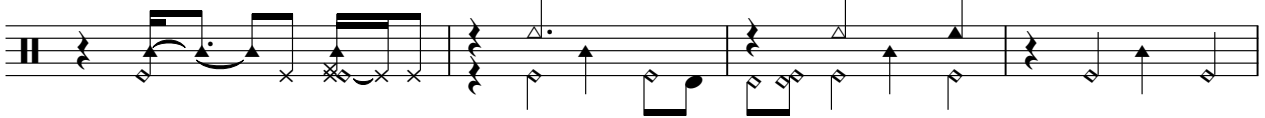

123

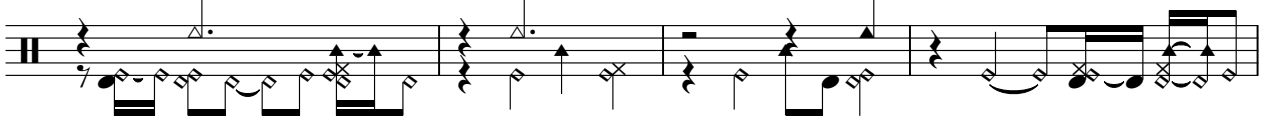

127

131

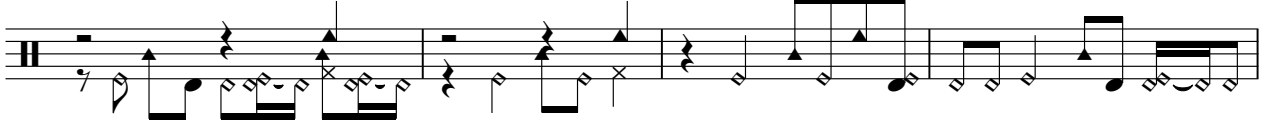

135

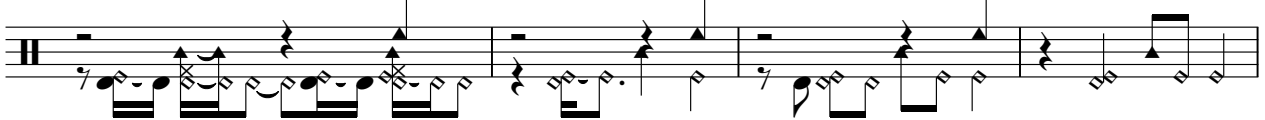

139

Percussion

3

142

Luc Plamondon Fran - En

Guitare 1

2

Guitare 1

61

65

96

102

%+

42

Luc Plamondon Fran - En

Guitare 2

52

54

56

58

62

64

66

102

Luc Plamondon Fran - En

Basse

♩ = 112,000061

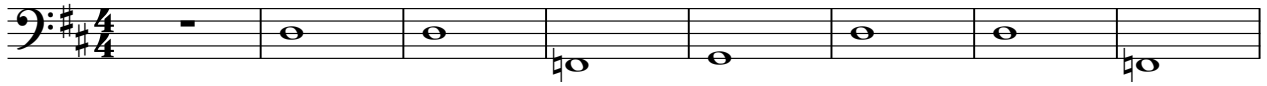

9

14

18

♩ = 112,000061

23

♩ = 114,000168

27

32

36

♩ = 112,000061

42

♩ = 112,000061

47

♩ = 114,000168

V.S.

90

94

102

108

114

120

126

132

139

Luc Plamondon Fran - En

Choeur

♩ = 112,000061 **21** ♩ = 112,000061 ♩ = 114,000168 **2**

26

31

37 ♩ = 112,000061 ♩ = 112,000061 **6** ♩ = 112,000061 **5** ♩ = 114,000168

52 **2**

58

63 ♩ = 112,000061 ♩ = 114,000168

70 ♩ = 112,000061 **16**

90

94 **15**

2

Choeur

112

31

♩ = 112,000061

4 15

22 ♩ = 112,000061 ♩ = 114,000168 ♩ = 112,000061 ♩ = 112,000061 ♩ = 112,00006

2 15 7

47 ♩ = 114,000168 ♩ = 112,000061 ♩ = 120,000000

22 76

Luc Plamondon Fran - En

Cuivres

♪ = 112,000061 ♪ = 112,000061 ♪ = 114,000168 ♪ = 112,000061 ♪ = 112,000061

21 2 15 7

47

♪ = 114,000168 ♪ = 114,000168 ♪ = 114,000168 ♪ = 114,000168 ♪ = 114,000168

22 42

22 42

114

2

2

122

127

Luc Plamondon Fran - En

Cordes

♩ = 112,000061 ♩ = 112,000061 ♩ = 114,000168 ♩ = 112,000061

21 **2** **15**

41

♩ = 112,000061 ♩ = 114,000

48

4

57

6

67

2 **34**

107

115

123

131

136

V.S.

2

Cordes

142

%+

Luc Plamondon Fran - En

Clavier 1

♩ = 112,000061

4

7

9

14

20

25

28

32

35

♩ = 112,000061

♩ = 114,000168

♩ = 112,000061

♩ = 112,000061

V.S.

V.S.

138

140

142

143
