

Luc Plamondon Michel Berger - Banlieue Nord

♩ = 137,000061

4

6

8

10

Perc. E. Gtr. E. Gtr. E. Bass Organ Solo

12

Perc. E. Gtr. E. Gtr. E. Bass Organ Solo

14

Perc.

E. Gtr.

E. Gtr.

E. Bass

Organ

Solo

16

Perc.

E. Gtr.

E. Gtr.

E. Bass

Organ

Solo

18

Perc.

E. Gtr.

E. Gtr.

E. Bass

Organ

Solo

20

Perc.

E. Gtr.

E. Gtr.

E. Bass

Organ

Solo

22

Perc.

E. Gtr.

E. Gtr.

E. Bass

A.

Organ

Solo

24

26

Perc.

E. Gtr.

E. Gtr.

E. Bass

A.

Organ

Solo

28

Perc.

E. Gtr.

E. Gtr.

E. Bass

A.

Organ

Solo

29

Perc.

E. Gtr.

E. Gtr.

E. Bass

A.

Organ

Solo

Detailed description of the musical score for measures 29-32:

- Perc.**: Four rhythmic hits, each marked with an 'x' above the staff.
- E. Gtr. (top)**: Measure 29 has a quarter note followed by two eighth notes. Measure 30 has a quarter rest, a quarter note, and a quarter note. Measure 31 has a quarter note, a quarter note, and a quarter note. Measure 32 has a quarter note, a quarter note, and a quarter note.
- E. Gtr. (middle)**: A single sustained chord spanning all four measures.
- E. Bass**: Measure 29 has a half note. Measure 30 has a half note.
- A.**: A single chord in measure 29.
- Organ**: Measure 29 has a quarter note. Measure 30 has a quarter note. Measure 31 has a quarter note. Measure 32 has a quarter note.
- Solo**: Measure 29 has a quarter note. Measure 30 has a quarter note. Measure 31 has a quarter note. Measure 32 has a quarter note.

30

Perc.

E. Gtr.

E. Gtr.

E. Bass

A.

Organ

Solo

31

Perc.

E. Gtr.

E. Gtr.

E. Bass

A.

Organ

Solo

33

Perc.

E. Gtr.

E. Gtr.

E. Bass

A.

Solo

35

Perc. E. Gtr. E. Gtr. E. Bass A. Solo

37

Perc. E. Gtr. E. Gtr. E. Bass A. Solo

38

Perc.

E. Gtr.

E. Gtr.

E. Bass

A.

Solo

39

Perc.

E. Gtr.

E. Gtr.

E. Bass

A.

Solo

41

Perc. E. Bass A. Organ FX 5 Solo

44

E. Bass A. Organ FX 5 Solo

48

E. Bass

A.

Organ

FX 5

Solo

50

E. Bass

A.

Organ

FX 5

Solo

51

Perc.

E. Gtr.

E. Gtr.

E. Bass

Organ

Solo

53

Perc.

E. Gtr.

E. Gtr.

E. Bass

Organ

Solo

55

Perc.

E. Gtr.

E. Gtr.

E. Bass

Organ

Solo

57

Perc.

E. Gtr.

E. Gtr.

E. Bass

Organ

Solo

59

Perc.

E. Gtr.

E. Gtr.

E. Bass

Organ

Solo

61

Perc.

E. Gtr.

E. Gtr.

E. Bass

Organ

Solo

63

Perc.

E. Gtr.

E. Gtr.

E. Bass

Organ

Solo

65

Perc.

E. Gtr.

E. Gtr.

E. Bass

Organ

Solo

67

Perc.

E. Gtr.

E. Gtr.

E. Bass

A.

Organ

Solo

69

Perc.

E. Gtr.

E. Gtr.

E. Bass

A.

Organ

Solo

71

Perc.

E. Gtr.

E. Gtr.

E. Bass

A.

Organ

Solo

73

Perc.

E. Gtr.

E. Gtr.

E. Bass

A.

Organ

Solo

74

Perc.

E. Gtr.

E. Gtr.

E. Bass

A.

Organ

Solo

75

Perc.

E. Gtr.

E. Gtr.

E. Bass

A.

Organ

Solo

77

Perc.

E. Gtr.

E. Gtr.

E. Bass

A.

Organ

Solo

79

Perc.

E. Gtr.

E. Gtr.

E. Bass

A.

Organ

Solo

81

82

Perc.

E. Gtr.

E. Gtr.

E. Bass

A.

Organ

Solo

83

84

Perc. E. Gtr. E. Gtr. E. Bass A. Organ Solo

86

Perc. E. Gtr. E. Bass A. Organ Solo

88

90

92

Perc. E. Gtr. E. Bass A. Organ Solo

94

Perc. E. Gtr. E. Bass A. Organ Solo

96

Perc. E. Gtr. E. Bass A. Organ Solo

98

Perc. E. Gtr. E. Bass A. Organ Solo

100

Perc. E. Gtr. E. Bass A. Organ Solo

102

Perc. E. Gtr. E. Bass A. Organ Solo

104

Perc.

E. Gtr.

E. Bass

A.

Organ

Solo

106

Perc.

E. Gtr.

E. Bass

A.

Solo

108

Perc. E. Gtr. E. Bass A. Organ Solo

110

Perc. E. Gtr. E. Bass A. Organ Solo

112

Perc.

E. Gtr.

E. Bass

A.

Organ

Solo

Percussion

Luc Plamondon Michel Berger - Banlieue Nord

♩ = 137,000061

7/4

7

13

18

23

29

34

39

51

57

62

67

73

78

83

88

92

96

Percussion

100

104

108

112

Luc Plamondon Michel Berger - Banlieue Nord

Electric Guitar

♩ = 137,000061

6

9

12

14

17

20

23

25

28

V.S.

67

69

72

75

77

80

83

86

89

92

V.S.

95

98

101

104

107

110

3

♩ = 137,000061

5

10

14

17

21

26

32

37

10

Electric Guitar

51

55

59

62

66

71

77

82

5-string Electric Bass

Luc Plamondon Michel Berger - Banlieue Nord

$\text{♩} = 137,000061$

7

12

16

20

24

28

33

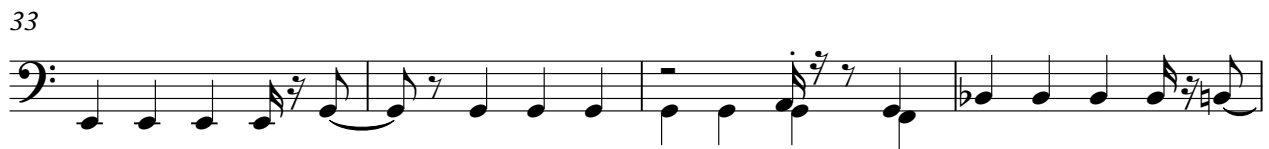

37

43

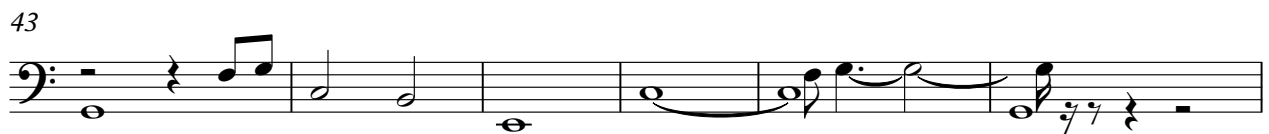

V.S.

49

54

58

62

65

69

74

79

84

88

92

96

100

104

108

111

Luc Plamondon Michel Berger - Banlieue Nord

Alto

♩ = 137,000061

21

25

29

34

38

45

16

67

71

76

80

V.S.

85

91

96

101

107

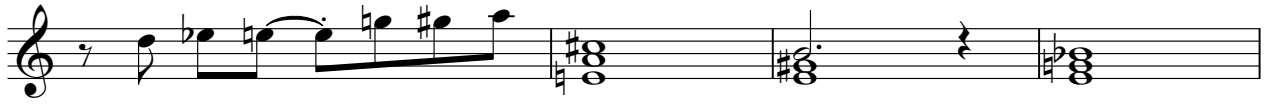

111

Rock Organ

Luc Plamondon Michel Berger - Banlieue Nord

♩ = 137,000061

5

3

8

3

10

13

16

19

Rock Organ

23

26

28

30

41

45

Rock Organ

49

52

54

57

60

63

Rock Organ

67

70

72

74

76

79

81

83

85

88

92

95

99

102

104

6

Rock Organ

108

111

FX 5 (Brightness)

Luc Plamondon Michel Berger - Banlieue Nord

♩ = 137,000061

39

46

66

Luc Plamondon Michel Berger - Banlieue Nord

Solo

♩ = 137,000061

4
5
6
8
10
12
14
16
18

V.S.

V.S.

V.S.

99

101

103

105

107

109

111