

Luc Plamondon Michel Berger - Le Blues Du Businessman

♩ = 75,000000

Guitare

Basse

Batterie

♩ = 75,000000    %-

3

Guitare

Basse

Batterie

%+    %-

4

Méloдие

Guitare

Basse

Batterie

2

6

Mélocdie

Guitare

Basse

Batterie

7

Mélocdie

Guitare

Basse

Batterie

8

Mélocdie

Guitare

Basse

Batterie

9

Mélocdie

Guitare

Basse

Batterie

11

Mélocdie

Guitare

Basse

Batterie

12

Mélocdie

Guitare

Basse

Batterie

13

Mélocdie

Guitare

Basse

Batterie

15

Mélocdie

Guitare

Basse

Batterie

17

Mélocdie

Guitare

Basse

Batterie

19

Mélie

Guitare

Basse

Batterie

21

Mélie

Guitare

Basse

Batterie

23

Mélie

Guitare

Basse

Batterie

3

25

Mélocdie

Guitare

Basse

Batterie

26

Mélocdie

Guitare

Basse

Batterie

28

Mélocdie

Guitare

Basse

Batterie

30  $\text{♩} = 67,000031$

Mélocdie

Cuivres

Guitare

Basse

Cordes

Batterie

Piano

Cymbales

33

Mélocdie

Cuivres

Basse

Cordes

Batterie

Piano

Cymbales

35

Mélocdie

Cuivres

Basse

Cordes

Batterie

Piano

Cymbales

37

Mélocdie

Cuivres

Basse

Cordes

Batterie

Piano

Cymbales

39

Mélocdie

Cuivres

Basse

Cordes

Batterie

Piano

Cymbales

41

Mélocdie

Cuivres

Basse

Cordes

Batterie

Piano

Cymbales

43

Mélocdie

Cuivres

Basse

Cordes

Batterie

Piano

Cymbales

45

Mélocdie

Cuivres

Basse

Cordes

Batterie

Piano

Cymbales

47

Mélocdie

Cuivres

Basse

Cordes

Batterie

Piano

Cymbales

49

Mélocdie

Cuivres

Basse

Cordes

Batterie

Piano

Cymbales

51

Mélocdie

Cuivres

Basse

Cordes

Batterie

Piano

Cymbales

53

Mélocdie

Cuivres

Basse

Cordes

Batterie

Piano

Cymbales

55

Mélocdie

Cuivres

Basse

Cordes

Batterie

Piano

Cymbales

57

Mélocdie

Cuivres

Basse

Cordes

Batterie

Piano

Cymbales

59

Mélocdie

Cuivres

Basse

Cordes

Batterie

Piano

Cymbales

61

Mélocdie

Cuivres

Basse

Cordes

Batterie

Piano

Cymbales

63

Mélocdie

Cuivres

Basse

Cordes

Batterie

Piano

Cymbales

65

Mélocdie

Cuivres

Basse

Cordes

Batterie

Piano

Cymbales

6

67

Mélocdie

Cuivres

Basse

Cordes

Batterie

Piano

Cymbales

69

Mélocdie

Cuivres

Basse

Cordes

Batterie

Piano

Cymbales

71

Cuivres

Basse

Cordes

Batterie

Piano

Cymbales

6

73

Cuivres

Basse

Cordes

Batterie

Piano

Cymbales

3

75  $\text{♩} = 46,000031$   $\text{♩} = 66,000069$

Mélocdie

Cuivres

Basse

Cordes  $\text{♩} = 46,000031$   $\text{♩} = 66,000069$  %+

Batterie

Piano

Cymbales

77

Mélocdie

Cuivres %+

Basse

Cordes

Batterie

Piano %+

Cymbales

Mélodie

♩ = 75,000000

3

7

11

15

19

23

27

31

35

39

3

♩ = 67,000031

3

V.S.

44

49

54

59

64

69

75

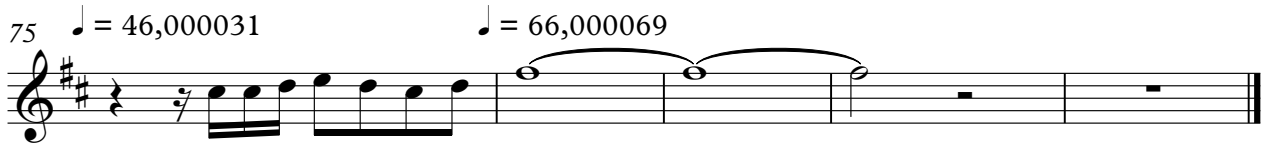

Cuivres

Luc Plamondon Michel Berger - Le Blues Du Business

♩ = 75,000000

♩ = 67,000031

31

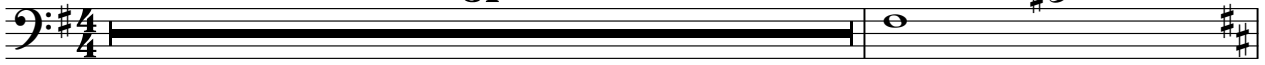

33

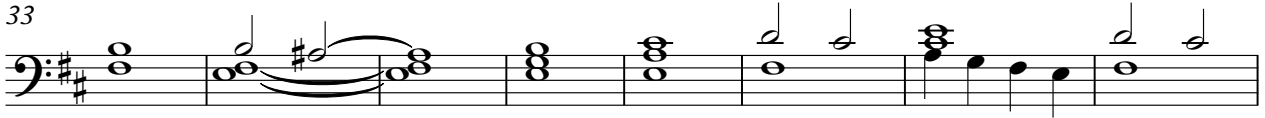

41

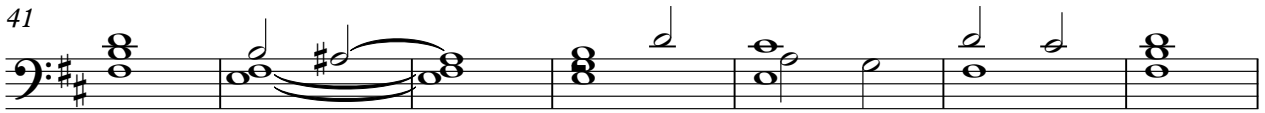

48

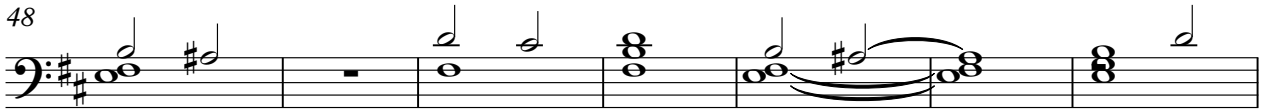

55

62

69

75 ♩ = 46,000031

♩ = 66,000069

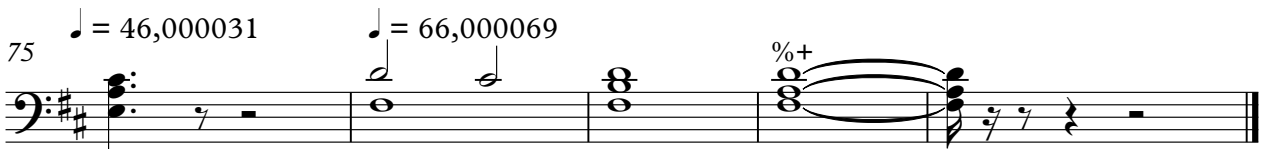

Guitare

♩ = 75,000000

3

4

6

8

10

12

14

16

18

V.S.

20

22

24

26

28

31

♩ = 67,000031

♩ = 46,000031 ♩ = 66,000069

42

4

Luc Plamondon Michel Berger - Le Blues Du Business

Basse

♩ = 75,000000

8

14

20

25

31

♩ = 67,000031

36

41

45

2

Basse

50

55

61

66

72

$\text{♩} = 46,000031$

76

$\text{♩} = 66,000069$

Luc Plamondon Michel Berger - Le Blues Du Business

Cordes

♩ = 75,000000

♩ = 67,000031

31

33

41

48

55

62

69

74

♩ = 46,000031    ♩ = 66,000069

Luc Plamondon Michel Berger - Le Blues Du Business

Batterie

♩ = 75,000000 %-

%+ %-

V.S.

V.S.

Batterie

65

6

67

6

70

6

72

3

74

$\text{♩} = 46,000031$     $\text{♩} = 66,000069$

77

Luc Plamondon Michel Berger - Le Blues Du Business

Piano

♩ = 75,000000

31

♩ = 67,000031

33

38

43

48

52

57

62

67

72

♩ = 46,000031

V.S.

2

Piano

76 ♩ = 66,000069

Luc Plamondon Michel Berger - Le Blues Du Business

Cymbales

$\text{♩} = 75,000000$  **31**  $\text{♩}_- = 67,000031$

31  
33  
35  
37  
39  
41  
43  
45  
47  
49

V.S.

Cymbales

51

53

55

57

60

62

64

66

68

71

73

75

♪ = 46,000031

♪ = 66,000069

77

%+
